

PTS controller

over fuel dispensers and ATG systems
for petrol stations

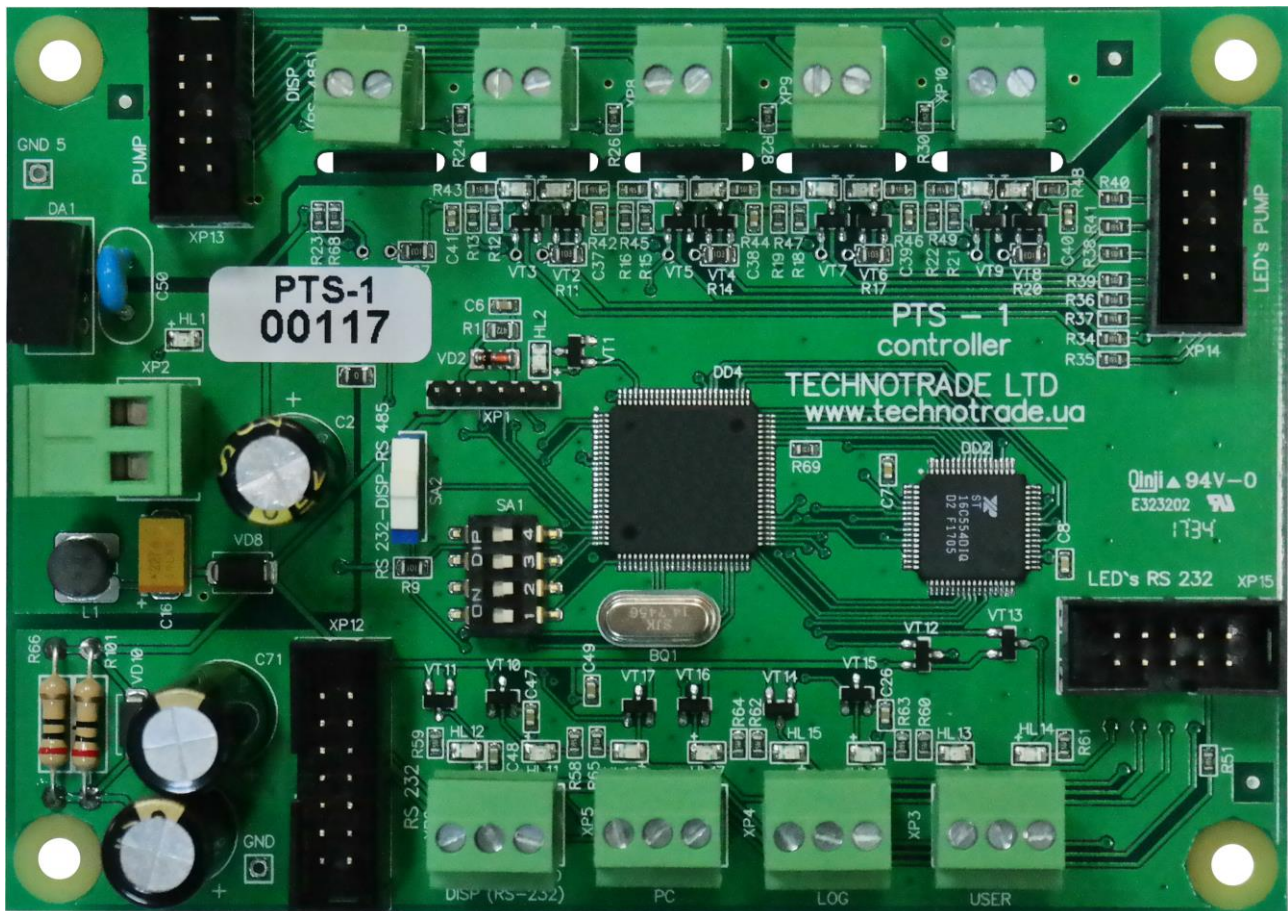

TECHNICAL GUIDE

(PCB board modification: PTS-1)

Review date: 21 November, 2017

TECHNOTRADE LTD

CONTENT

REVISION HISTORY	6
PURPOSE OF THE DOCUMENT	7
TECHNICAL FEATURES	8
Appointment	8
General specification	9
SUPPORTED FUEL DISPENSERS COMMUNICATION PROTOCOLS.....	10
SUPPORTED ATG SYSTEMS COMMUNICATION PROTOCOLS.....	13
BOARD CONNECTORS AND INTERFACES.....	14
COMMUNICATION PORTS.....	16
COMPLETE SET	17
CONNECTION TO POWER SUPPLY.....	18
CONNECTION TO CONTROL SYSTEM.....	19
INSTALLATION REQUIREMENTS FOR PETROL STATION	20
CONNECTION TO FUEL DISPENSERS	22
CONNECTION TO ATG SYSTEMS AND PROBES.....	23
PTS CONTROLLER MULTI POS SYSTEMS OPERATION.....	24
PTS CONTROLLER CONFIGURATION AND TESTING UTILITY.....	25
General information	25
Scheme of connections	26
Starting PTS configuration utility.....	26
Tab "General"	27
Tab "Pumps configuration"	28
Tab "Probes configuration"	29
Tab "Parameters"	30
Tab "Control"	32
Tab "Logging"	34
Tab "Firmware update"	39
Tab "Diagnostics "	42
BUILT-IN PUMPS SIMULATOR	44
BUILT-IN ATG PROBES SIMULATOR.....	46
PTS controller API (APPLICATION PROGRAMMING INTERFACES)	48
C and C++ API.....	49
C# PTS controller configuration and testing utility.....	51
C# application	53
C# API.....	55
Delphi API	57
Java API.....	59
Python API	61
Visual Basic .NET PTS controller configuration and testing utility	63
Visual Basic .NET application	65
Visual Basic .NET API.....	67
PTS controller COM-object for MS Windows OS.....	69
Visual Basic 6.0 application	70
PTS controller UniPump communication protocol.....	72
PTS CONTROLLER SOFTWARE DEVELOPMENT KIT (SDK).....	73
PTS controller SDK appointment	73
PTS controller SDK structure	74

PTS controller SDK technical features	74
Specification	74
PTS controller SDK connections scheme	75
2-channel RS-485 to RS-232 dispenser interface converter.....	76
Appointment.....	76
Specification	76
Communication ports.....	76
RS-485/RS-232 interface converter PCB board connectors overview	77
USB software protection dongle Guardant	78
Appointment.....	78
Installation	78
NaftaPOS software for petrol stations	79
Open source PTS controller .NET application (C# and VB.NET)	80
Purpose.....	80
Start	81
Configuration of PTS controller	81
Main view	83
Settings of fuel point icons	84
Reading of fuel point total counters.....	85
Settings	86
Displaying ATG systems probes states	87
Settings of ATG probe icons	88
TiT.PTS classes help file	89
PumpDemo utility.....	90
PTS controller test utilities	92
Purpose.....	92
UniPump pumps software simulator.....	93
Purpose.....	93
Main view	93
Configuration.....	94
UniProbe ATG probes software simulator	96
Purpose.....	96
Main view	96
Configuration.....	97
PTS terminal utility	99
Purpose.....	99
Step-by-step configuration of the PTS controller SDK	100
Purpose.....	100
Step 1. Downloading of PTS controller SDK software	100
Step 2. Assembling PTS controller SDK cabling and connection to PC.....	100
Step 3. Starting of the PTS controller configuration utility Pts_config.exe	102
Step 4. Configuration of pump channels	103
Step 5. Configuration of probes channels	104
Step 6. Configuration of PTS controller parameters	105
Step 7. Configuration of pumps parameters	106
Step 8. Configuration of pumps software simulator	107
Step 9. Configuration of ATG probes software simulator	109
Step 10. Control over pumps and ATG probes in PTS controller configuration and testing utility.....	110
Step 11. Configuration of NaftaPOS software and control over pumps and ATG probes.....	112

Step 12. Configuration of PTS controller .NET application for control over pumps and ATG probes...	122
EXAMPLES OF FUEL DISPENSERS CONNECTION SCHEMES	127
Gilbarco dispenser connection scheme.....	127
Wayne Dresser dispenser connection scheme (RS-485 interface)	130
Wayne Dresser dispenser connection scheme (current loop interface).....	131
Tatsuno (Japan) dispenser connection scheme	132
Tatsuno Europe (former Benc) dispenser connection scheme	133
Tokheim dispenser connection scheme	134
Tokheim dispenser connection scheme (RS-485 interface)	137
Nuovo Pignone dispenser connection scheme (RS-485 interface)	139
Nuovo Pignone dispenser connection scheme (4-wire current loop interface)	140
Logitron dispenser connection scheme (3-wire current loop interface)	141
Batchen Email dispenser connection scheme	142
Scheidt & Bachmann T20 dispenser connection scheme.....	143
Petrotec dispenser connection scheme	144
Galileo dispenser connection scheme.....	145
Prowalco dispenser connection scheme	146
Emgaz Dragon / Fornovo LPG dispenser with EsiWelma pumphead connection scheme.....	147
Maser dispenser connection scheme.....	148
Petposan-S4 / Meksan-S4 / Europump-S4 / Yenen dispensers connection scheme	149
Yenen dispensers connection scheme	150
Petposan-Beta / Europump-Beta dispensers connection scheme.....	151
EuroPump dispenser connection scheme	152
Mekser dispenser connection scheme	153
Fuelsis dispenser connection scheme	154
Mepsan Unimep dispenser connection scheme	155
Meksan / Wayne SU86 dispenser connection scheme	156
Baransay dispenser connection scheme	157
2A LPG dispenser connection scheme.....	158
Falcon dispenser connection scheme.....	159
Korea EnE (LG EnE) dispenser connection scheme	160
Dong Hwa Prime dispenser connection scheme	161
Gallagher (PEC) dispenser connection scheme	162
Compac dispenser connection scheme	163
Safe dispenser connection scheme	164
MS Gas dispenser connection scheme	165
Shibata dispenser connection scheme	166
Aspro Develco dispenser connection scheme	167
HongYang dispenser connection scheme.....	168
Lanfeng dispenser connection scheme	169
Sanki dispenser connection scheme	170
Blue Sky dispenser connection scheme.....	172
Topaz dispenser connection scheme	173
Shelf dispenser connection scheme	174
UniCon dispenser connection scheme	175
EXAMPLES OF ATG SYSTEMS CONNECTION SCHEMES	176
Gilbarco Veeder Root ATG systems TLS2, TLS-250, TLS-300, TLS-350, TLS-450 connection scheme	176
Start Italiana console connection scheme.....	176
Start Italiana wired probes connection scheme.....	177

Start Italiana wireless probes connection scheme	177
Struna ATG system connection scheme	178
OPW Site Sentinel ATG system connection scheme	178
Colibri ATG system connection scheme	179
Fafnir ATG system connection scheme	179
Hectronic ATG probes connection scheme	180
Vega radar level meters.....	180
Windbell magnetostrictive probes connection scheme.....	181
PTS CONTROLLER PCB BOARD	182
PCB board top view	182
PCB board bottom view.....	182
Board dimensions	183
RS-232 PORT CABLE CONNECTOR.....	184
CERTIFICATES	185
ORDER INFORMATION	186

REVISION HISTORY

REV	DATE	BY	SECTION	DESCRIPTION
R01	2017.11.21	Evgeniy Vasyliiev	All	First release of PTS-1 board revision

PURPOSE OF THE DOCUMENT

This Technical Guide is intended for studying of PTS controller over fuel dispensers and ATG systems for petrol stations. It contains basic information regarding its

- technical characteristics
- supported communication protocols of fuel dispensers and ATG systems
- board interfaces and connectors
- configuration
- supplied application programming interfaces (API)
- description, configuration and connection of PTS controller software development kit (SDK)
- schemes of connection to fuel dispensers and ATG systems
- board schematics
- cabling

Information regarding connection to specific fuel dispensers and correspondent configuration of PTS controller can be received upon request to TECHNOTRADE LTD company.

Given technical manual describes the latest hardware version of the PTS controller board (PTS controller PCB board modification PTS-1). Technical manuals of older versions of the PTS controller board (PTS-U5, PTS-U3, PTS-U2 and PTS-U) with their corresponding connection schemes can be downloaded from PTS controller web-page: <http://www.technotrade.ua/fuel-pump-controller.html>.

Due to a reason that PTS controller firmware is constantly being developed in direction of improvement of its possibilities, changes are possible in final version, which are not described in given Technical Guide.

During the system development process given Technical Guide is also expanded and updated and new chapters are added. Latest version of this Technical Guide can be downloaded from the PTS controller web-page: <http://www.technotrade.ua/fuel-pump-controller.html>.

TECHNOTRADE LTD hereby permits reproduction of this document as may be required by any of the customers or OEMs wishing to use it.

This document has been carefully prepared and is believed to be accurate. However TECHNOTRADE LTD, its employees and its agents do not assume responsibility for its use either directly or indirectly. TECHNOTRADE LTD shall not be liable for technical or editorial errors or omissions which may appear in this document. TECHNOTRADE LTD reserves a right to make changes to this document at any time without notice. Prospective users of this document should contact TECHNOTRADE LTD at the time they wish to use PTS controller together with their products to become aware of any updates that may apply.

In case if you find any mistakes, omissions in this document or have any suggestions on improvements to this document, please feel free to e-mail them to our support mailbox: support_1a@technotrade.ua. We will be grateful to you for this valuable information.

All technical questions regarding the PTS controller are welcome to be asked on support mailbox: support_1a@technotrade.ua. Our support team will be glad to help you.

Also you can call to us or visit us on:

TECHNOTRADE LTD

Ukraine, 04114 Kiev, Polupanova str. 10, office 1

Tel: +38-044-502-46-55, +38-044-502-46-77

Web: www.technotrade.ua

Mail: mail@technotrade.ua

TECHNICAL FEATURES

Appointment

PTS controller over fuel dispensers and ATG (automatic tank gauge) systems for petrol stations serves as a protocols converter. It knows communication protocols of a great variety of fuel dispensers and ATG probes and allows control over any of them in exactly the same way using its own input communication protocol. POS system (cash register, payment terminal) should not matter what is the brand of fuel dispenser or ATG system connected – it simply communicates to the PTS controller the same way regardless the brand of fuel dispensers and ATG systems used, PTS controller undertakes all work on communication with fuel dispensers and ATG systems using their native communication protocol and takes into account all their peculiarities.

This completely simplifies work for a POS system developer: by having implemented input common communication protocol of PTS controller the POS becomes able to provide control over any of fuel dispensers and ATG systems supported by PTS controller. PTS controller itself converts input communication protocol into proprietary communication protocols of fuel dispensers and ATG systems. Thus the time required for development of POS system for petrol stations is significantly reduced.

PTS controller can be called a forecourt controller and can be used together with POS systems, cash registers, OPTs (outdoor payment terminals) and other control systems for petrol stations in order to provide control over fuel dispensers, LPG (liquified petroleum gas) dispensers, CNG (compressed natural gas) dispensers and various brands of ATG systems at petrol stations and storage depots.

PTS controller is supplied with a rich set of APIs (application programming interfaces) developed under most popular programming languages and environments in order to provide comfortable and quick implementation of the PTS controller into control systems for petrol stations (POS system, cash register, OPT terminal, etc).

Control system

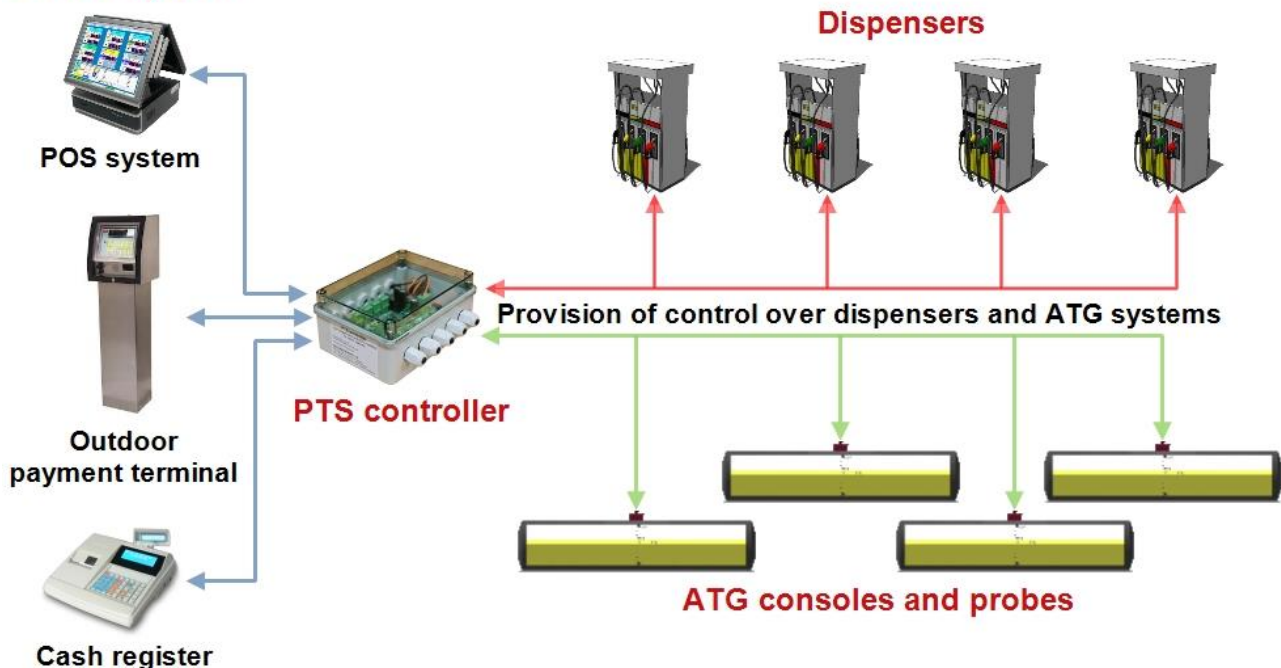

General specification

##	PARAMETER	VALUE
1	Power supply voltage	12 V DC
2	Current consumption	300 mA max
3	Temperature range	-40°C ÷ +80°C
4	Weight	120 g
5	Overall dimensions	120 x 85 x 40 mm

SUPPORTED FUEL DISPENSERS COMMUNICATION PROTOCOLS

Baud rate is configured for pump channels in PTS controller independently on the used communication protocol.

Some dispensers may demand using interface converter boards to RS-485 interface (depends on electronics of used pumphead in dispenser). Read more information on interface converters on:

http://www.technotrade.ua/dispenser_interface_converters.html.

##	FUEL DISPENSER BRAND	PROTOCOL NAME
1	2A	S4-Dart
2	ACTRONIC	PEC Pump Communication Protocol
3	ADAST (ADAMOV SYSTEMS)	ADAST EasyCall
4	AG WALKER	SPDC-1, MPDC-1
5	AGIRA	PEC Pump Communication Protocol, PumpControl, Develco
6	ANGI International	Gilbarco Two-Wire
7	ARIEL	PumpControl
8	ASPRO	PumpControl, Develco, Coritec
9	ASSYTECH	DART
10	ASTRON	TIT UniPump
11	AZT	AZT 2.0
12	BARANSAY	GILBARCO Two-Wire
13	BATCHEN	Gilbarco Electroline, Gilbarco MPP, PumpControl, Maser, PEC Pump Communication Protocol
14	BENNETT	Bennett pump dispenser protocol (current loop), Bennett pump dispenser protocol (RS-485 Fleet), Bennett pump dispenser protocol (RS-485 Retail)
15	BLUE SKY	Blue Sky 6-6-4 protocol, Blue Sky 8-8-6 protocol, LT protocol, LY protocol, JP protocol
16	CENSTAR	Censtar protocol
17	CFT Clean Fuel	Gilbarco Two-Wire
18	COMPAC	PEC Pump Communication Protocol, Gilbarco Australia
19	CORITEC	Coritec
20	DATIAN MACHINES	WS 16 communication protocol
21	DEVELCO	DEVELCO
22	DONG HWA PRIME	Prime pump interface
23	EMGAZ DRAGON	Marconi PumaLAN

24	EPCO	EPCO protocol specification
25	EUROPUMP	S4-Dart
26	FALCON LPG	FALCON
27	FORNOVO GAS	Marconi PumaLAN
28	FUELQUIP	PEC Pump Communication Protocol
29	FUELSIS	S4-Dart
30	GALILEO	PumpControl
31	GERKON	TIT UniPump
32	GILBARCO	GILBARCO Two-Wire
33	GREENFIELD	GILBARCO Two-wire
34	HITACHI	SS-LAN protocol
35	HONG YANG	HongYang FZ-protocol, HongYang 886 communication protocol, HongYang 886 MPD communication protocol
36	IMW	PumpControl, Tokheim UDC
37	INTERMECH	PEC Pump Communication Protocol
38	KALVACHA	Kalvacha
39	KIEVNIIGAZ	TIT UniGaz
40	KOREA ENE	EnE Dispenser POS protocol
41	KPG-2	TIT UniGaz
42	KRAUS	MNET design specification, GILBARCO Two-wire
43	KWANGSHIN	KS-NET PROTOCOL
44	LANFENG	RS-232 protocol, RS-485 protocol, SS-LAN protocol
45	LG ENE	EnE Dispenser POS protocol
46	LOGITRON	Marconi PumaLAN
47	MASER	Maser, GILBARCO Two-wire
48	MEKSAN / WAYNE SU86	Wayne Dart
49	MEKSER	S4-Dart
50	MEPSAN	S4-Dart
51	MIDCO	MIDCO Proprietary Pump Protocol
52	MM PETRO (ZAP)	MM PETRO ZAP RS-485
53	MOTOGAZ	PumpControl
54	MS GAS	SK PROTOCOL
55	NARA	AZT 2.0
56	NUOVA MIGAS	DART
57	NUOVO PIGNONE	Nuovo Pignone RS-485, Nuovo Pignone Current Loop 4-wire, Wayne Dart
58	PEC (GALLAGHER FUEL SYSTEMS)	PEC Pump Communication Protocol, Gilbarco Australia
59	PETPOSAN	S4-Dart
60	PETROEQUIP	Lanfeng protocol

61	PETROMECCANICA	Wayne Dart
62	PETROTEC	PETROTEC HDX protocol
63	PROWALCO	SPDC-1 / MPDC-1, SPDC-2 / MPDC-2, Salesmaker & ICON
64	PUMP CONTROL	PumpControl
65	REAL-TECH	Blue Sky, SS-LAN
66	RIX	PEC Pump Communication Protocol
67	SAFE	SAFE PMII Graf, PumpControl
68	SALZKOTTEN	ER3-Data interface, Gilbarco Two-Wire, Marconi Logitron PumaLAN
69	SANKI	Sanki common communication protocol, Sanki communication protocol for CIS countries
70	SEA BIRD	Blue Sky
71	SHELF	SHELF
72	SCHEIDT & BACHMANN	T02, V11
73	SHIBATA	SS-LAN
74	SLAVUTICH	SLAVUTICH FD-Link
75	SOMO PETRO	POS protocol
76	STAR	HongYang 886 communication protocol, HongYang 886 MPD communication protocol
77	TATSUNO (JAPAN)	TATSUNO SS-LAN
78	TATSUNO EUROPE (FORMER BENC)	Tatsuno Benc PDE, Logitron PumaLAN
79	TEKSER	Wayne Dart, Wayne US Current Loop
80	TOKHEIM	Tokheim Controller-Dispenser Communication protocol, Logitron PumaLAN
81	TOKICO	Tokico SS-LAN
82	TOMINAGA	Tominaga SS-LAN
83	TOPAZ	TOPAZ Electro, ISKRA ver. 1.72
84	TRANSPONDER	PEC Pump Communication Protocol
85	UCAR ELEKTRIC	S4-Dart
86	UNICON-TIT	TIT UniPump
87	VANZETTI	Logitron PumaLAN
88	WAYNE DRESSER	Wayne Dart, Wayne US Current Loop
89	WAYNE PIGNONE	Wayne Dart
90	YENEN	S4-Dart, Maser
91	ZCHENG GENUINE MACHINES	ZCHENG communication protocol

SUPPORTED ATG SYSTEMS COMMUNICATION PROTOCOLS

Communication parameters (baud rate, parity control, data and stop bits) are configured for ATG channels in PTS controller independently on the used communication protocol.

##	ATG SYSTEM BRAND	PROTOCOL NAME
1	ACCU	PD-300 Communication Protocol
2	ASSYTECH	Assytech
3	EBW	GILBARCO Veeder Root
4	ENRAF	ENRAF Height protocol, ENRAF Volume protocol
5	FAFNIR	FAFNIR VISY-Quick, Gilbarco Veeder Root
6	FRANKLIN FUELING	GILBARCO Veeder Root
7	GILBARCO Veeder Root (TLS-2, TLS-300, TLS-350, TLS-450)	GILBARCO Veeder Root
8	HECTRONIC	HECTRONIC HLS
9	HUMANENTEC	520S Communication Protocol
10	INCON	GILBARCO Veeder Root
11	LABKO	Labkotec POS interface protocol
12	MTS ATG SENSORS	MTS USTD
13	OMNTEC	GILBARCO Veeder Root
14	OPW	GILBARCO Veeder Root
15	PETRO VEND	PETROVEND4
16	QINGDAO GUIHE	Gilbarco Veeder Root Qingdao Guihe MODBUS RTU
17	START ITALIANA	START ITALIANA SMT/XMT, Gilbarco Veeder Root
18	STRUNA	STRUNA Kedr spec. 1.4
19	UNIPROBE	UNIPROBE
20	VEGA	VEGA ASCII protocol
21	WINDBELL	SP protocol

BOARD CONNECTORS AND INTERFACES

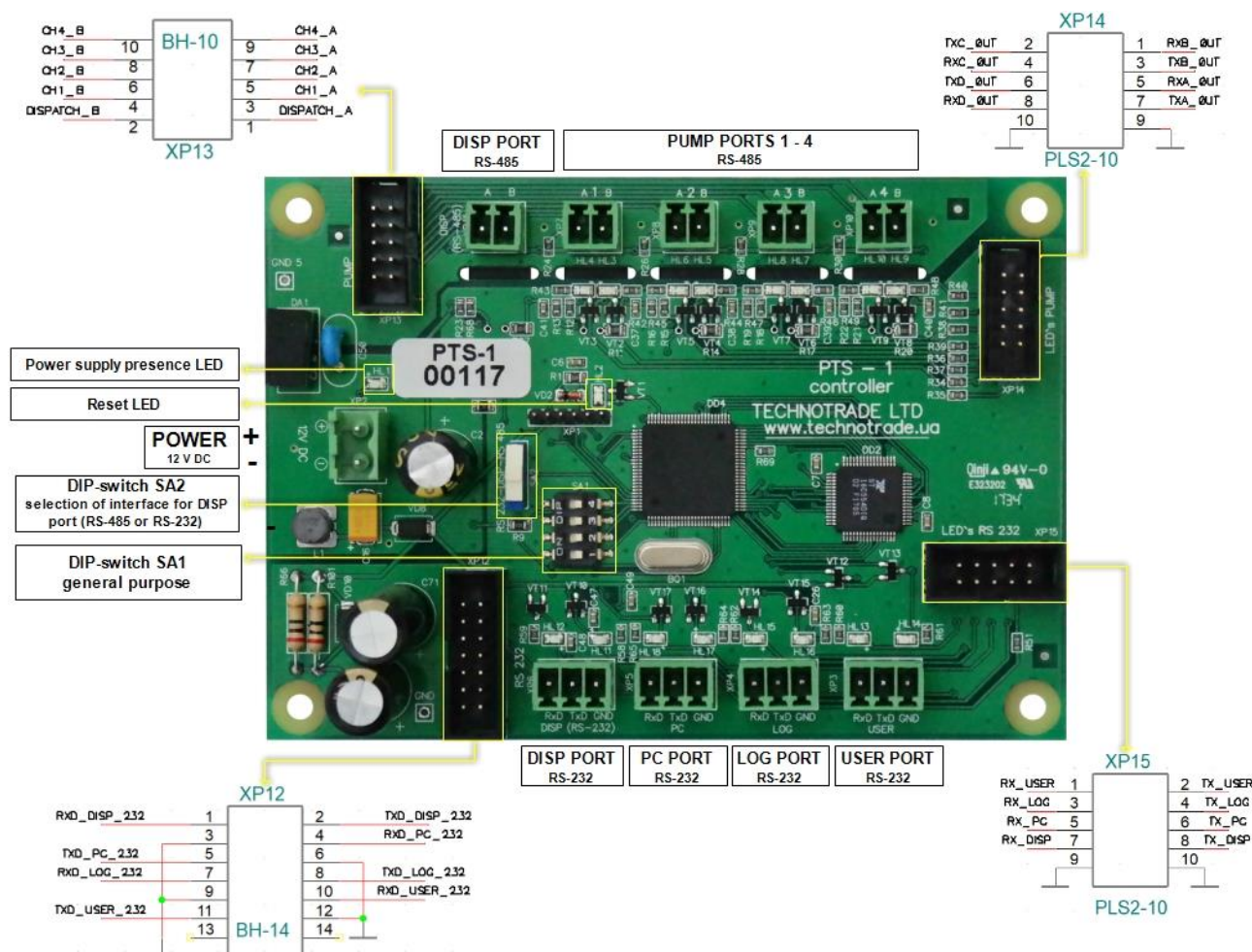

NOTE!

1. DIP-switch SA2 serves for selection of DISP channel interface between RS-485 and RS-232.
2. Connector XP13 is used for connection of pump ports 1 - 4 and DISP (RS-485) port using a single cable.
3. Connector XP12 is used for connection of ports PC, LOG, DISP (RS-232) and USER using a single cable.
4. Connector XP14 is used for external connection of pump channels LEDs indication (Tx and Rx)
5. Connector XP15 is used for external connection of PC, LOG, DISP and USER channels LEDs indication (Tx and Rx)

If case PTS controller is installed inside POS casing – it is possible to provide external LEDs indication by connecting LEDs to connectors XP3 and XP4.

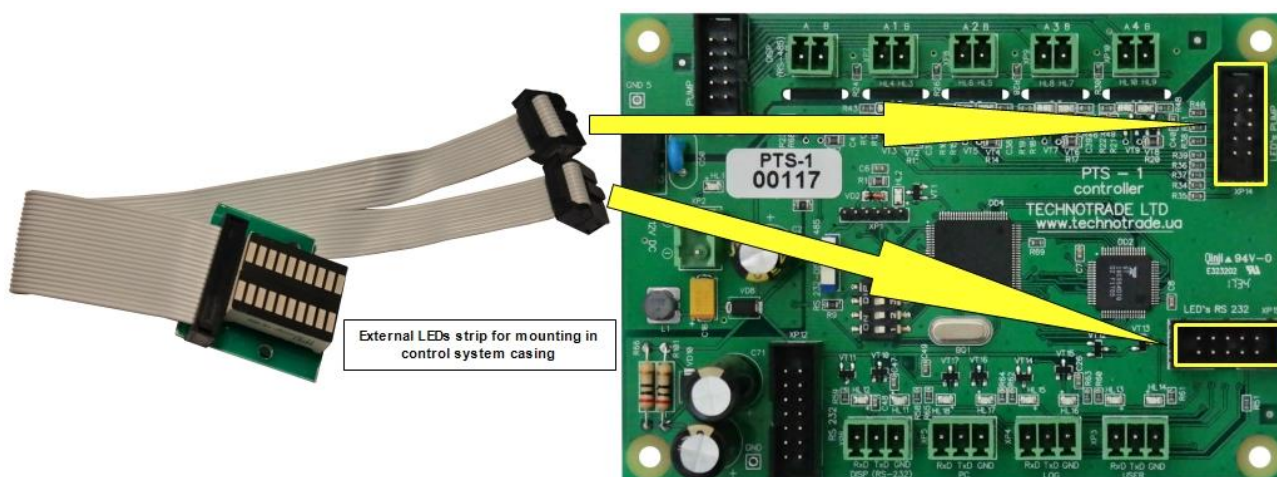

PTS controller is supplied together with terminal blocks for each of the connectors for screwing of connection wires.

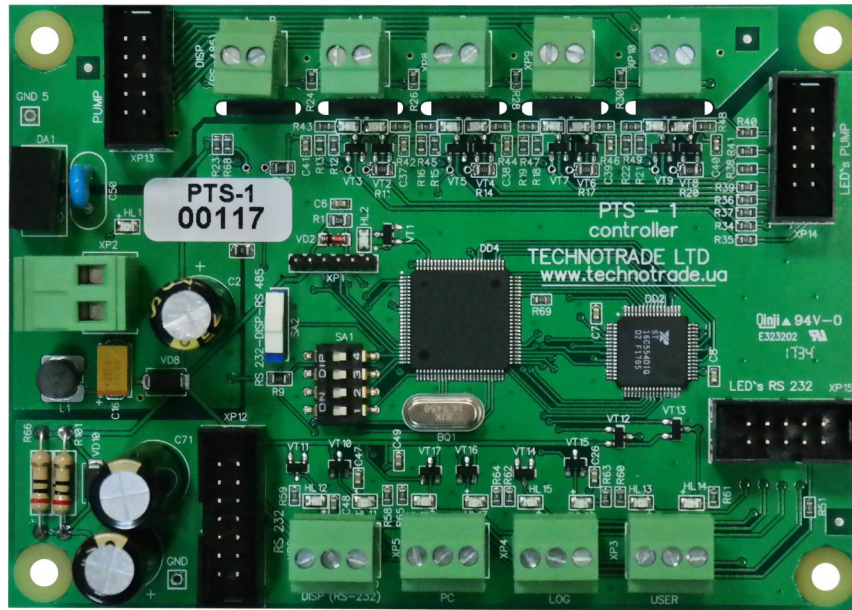

COMMUNICATION PORTS

PORT NAME		INTERFACE	APPOINTMENT
PC PORT		RS-232 (3 wires: TxD, RxD, Gnd)	Connection with control system (POS system, cash register, OPT terminal, etc). It is recommended to use shielded cable.
PUMP PORTS	Pump port 1	RS-485 (2 wires: line A, line B)	Connection with fuel dispensers using configurable proprietary communication protocol (up to 16 fuel dispensers). It is required to use shielded cable, which shield is connected to ground on the side of connected pump.
	Pump port 2	RS-485 (2 wires: line A, line B)	Connection with fuel dispensers using configurable proprietary communication protocol (up to 16 fuel dispensers). It is required to use shielded cable, which shield is connected to ground on the side of connected pump.
	Pump port 3	RS-485 (2 wires: line A, line B)	Connection with fuel dispensers using configurable proprietary communication protocol (up to 16 fuel dispensers). It is required to use shielded cable, which shield is connected to ground on the side of connected pump.
	Pump port 4	RS-485 (2 wires: line A, line B)	Connection with fuel dispensers using configurable proprietary communication protocol (up to 16 fuel dispensers). It is required to use shielded cable, which shield is connected to ground on the side of connected pump.
	DISP port (RS-485)	RS-485 (2 wires: line A, line B)	<ol style="list-style-type: none"> 1. PTS controllers interconnection (up to 16 PTS controllers) for simultaneous control over the same fuel dispensers and ATG systems 2. Connection with ATG systems (probes) using configurable proprietary com. protocol (up to 16 ATG probes) It is required to use shielded cable, which shield is connected to ground on the side of connected ATG system (probe).
PROBE PORTS	DISP port (RS-232)	RS-232 (3 wires: TxD, RxD, Gnd)	Connection with ATG system (console) using configurable proprietary communication protocol (up to 16 ATG probes). It is recommended to use shielded cable.
	LOG port	RS-232 (3 wires: TxD, RxD, Gnd)	<ol style="list-style-type: none"> 1. Connection with ATG system (console) using configurable proprietary communication protocol (up to 16 ATG probes) 2. Writing of operation log of PTS controller interaction with fuel dispensers, ATG systems, PTS interconnection It is recommended to use shielded cable.
	USER port	RS-232 (3 wires: TxD, RxD, Gnd)	Connection with ATG system (console) using configurable proprietary communication protocol (up to 16 ATG probes). It is recommended to use shielded cable.

NOTE!

It is strictly prohibited to connect any of the cables' shields to ports of PTS controller.

Manufacturer reserves a right to bring in modifications in construction of controller for improving of its technical and functional characteristics, so supplied version of controller may differ from described in given technical guide.

Warning! This is a class A product. In a domestic environment this product may cause radio interference in which case the user may be required to take adequate measures.

COMPLETE SET

Depending on the order code (see section “Order information”) controller can be supplied either in a view of electrical board (variant of controller supply *PTS-PCB-z*), or installed in a plastic box with cables inputs and a power switching button (variant of controller supply *PTS-BOX-z*).

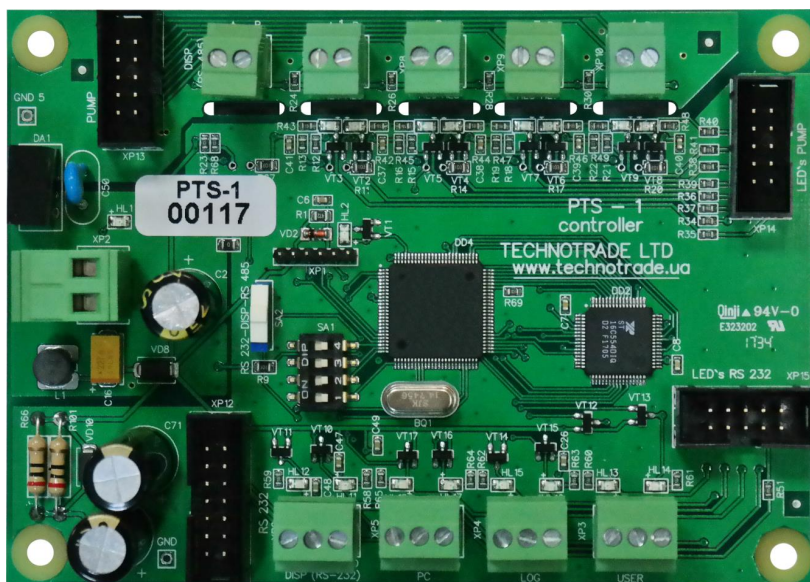

Variant of controller supply in a view of electrical board (PTS-PCB-z)

Variant of controller supply installed in a plastic box with cables inputs and a power switching button (variant of controller supply PTS-BOX-z)

CONNECTION TO POWER SUPPLY

It is recommended to use non-shielded cable at connection to power supply. It is recommended to install a ferrite ring core TDK ZCAT 2235-1030 on the power supply cable with 1 coil inside (as shown on image below).

Ferrite ring coil should be located on the power supply cable nearby (up to 3 cm) the power supply connector of controller board (in case if controller is supplied in a view of electrical board, variant of supply *PTS-PCB-z*) or nearby the power supply cable input of box (in case if controller is supplied in plastic box, variant of supply *PTS-BOX-z*). After placing a ferrite ring on the power supply cable it is required to check correctness of its installation, it is possible to check it by moving ferrite ring along the power supply cable by pushing power supply cable into it from one side and pulling the cable from another side of the ferrite ring.

CONNECTION TO CONTROL SYSTEM

Connection to the control system (POS system, cash register, OPT terminal, etc) is made through a PC port, which has RS-232 interface (3 wires: TxD, RxD, Gnd).

Scheme of connections:

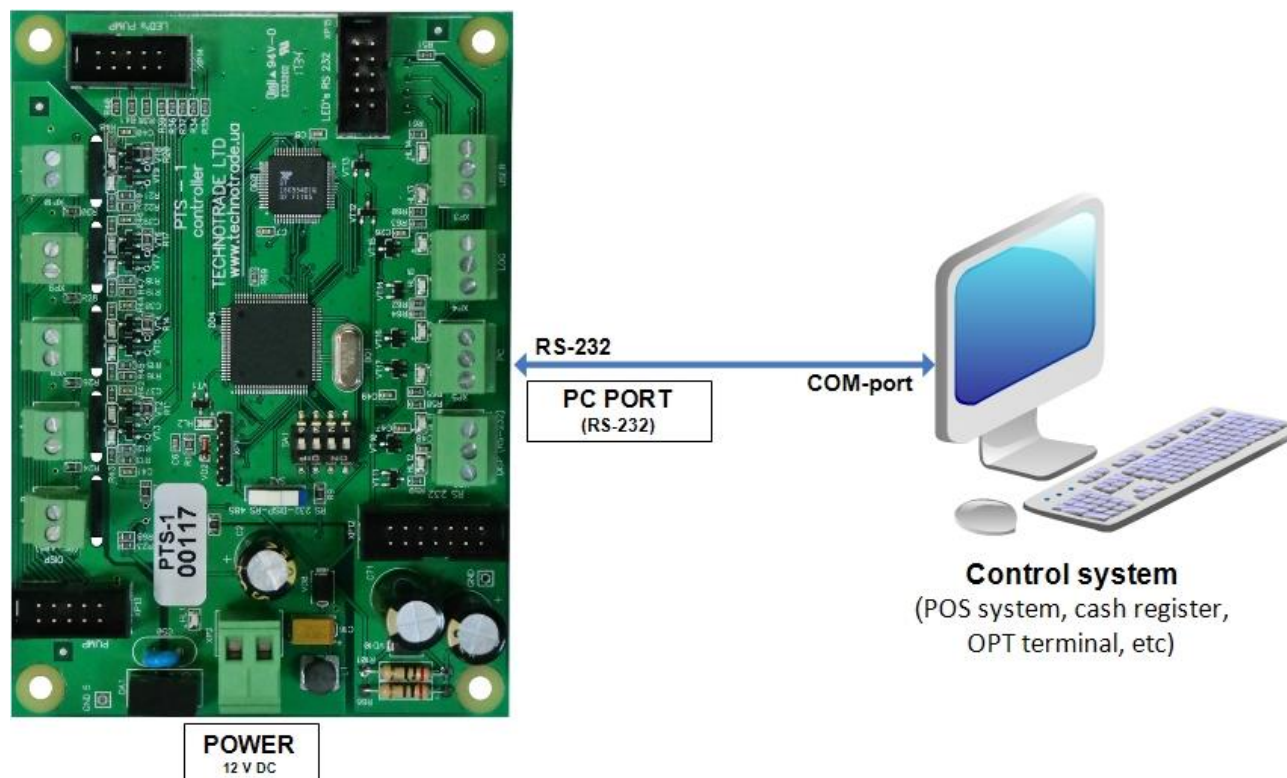

In case if the control system does not have a COM-port – it is possible to use any type of converter to COM-port (like USB-to-COM, Ethernet-to-COM, Bluetooth-to-COM, other converters).

Communication with PTS controller is made using commands and responses described in UniPump communication protocol (own proprietary protocol of TECHNOTRADE LTD) – see document “*UniPump communication protocol specification for PTS controller over fuel dispensers and ATG systems*” for more information. Thus PTS controller provides conversion of the common communication protocol UniPump into various proprietary communication protocols of fuel dispensers and ATG systems.

INSTALLATION REQUIREMENTS FOR PETROL STATION

WARNING! Manufacturer guarantees reliable and stable operation of products only at compliance with below requirements. In case of absence of uninterruptible power supply or incorrect wiring of products to it any claims to malfunction of software are not accepted.

1. Requirements to power supply

The described products come into structure of control system (POS) for petrol station. Power supply of the products should be done from a separate power supply with built-in filter of radio frequency interferences and limiter of high voltage pulse interferences. Power supply should have a safety factor of 1.5.

At emergency switching off the power supply or in case of power voltage exceeding its permitted ranges the products can switch off with loss or corruption of data and possible damage of hardware and software. Power supply of all electronic blocks of POS and electronic pumpheads of dispensers, which are connected through information lines, should be made from single common uninterruptible power supply source (UPS). Connection of other devices to given UPS is strictly prohibited. UPS should be of continuous action (online) and work with double conversion with output voltage regulation. UPS should have a safety factor of 1.5. Filter of radio frequency interferences and limiter of high voltage pulse interferences should be used for feeding equipment from UPS.

Supply of electronic pumpheads of dispensers should be made from the UPS unit using 3-wires scheme with isolated neutral through dedicated two-pole breaker for each dispenser. Connection of other parts of dispenser to UPS unit (except electronic pumpheads) is strictly prohibited.

UPS unit should be connected to a separate three-pole socket fed through the three-wire feeder (phase, neutral, ground wires) with insulated neutral from a dedicated circuit breaker of switchboard. Feeder coming from the switchboard to the socket should be located not closer than 0.3 meters to other feeders. The socket should be located at a distance of not more than 1 meter away from the POS. Phase wire of the feeder should not have any other consumer, which are sources of interferences (for example motors).

For protection of POS and UPS from secondary effects of atmospheric electricity it is required to install high-voltage arresters (dischargers) at the transformer substation or on poles of power lines.

2. Requirements to grounding

In the switchboard the ground wire of feeder socket should be connected to the grounding screw, which should be connected by means of welding with a protection grounding circuit of petrol station by steel wire with a diameter of not less than 5 mm.

Protection grounding circuit of petrol station should correspond to safety requirements and be separated from the station lightning protection circuit. Distance from the nearest electrode of protection grounding circuit to electrode of lightning protection circuit must be at least 10 meters. Resistance of the protection grounding circuit should be not more than 4 Ohms and must be confirmed by the test report. Length of wires from the switchboard to the nearest electrode of protection grounding circuit should not exceed 15 meters.

3. Requirements to laying of cable communications

Laying of power and information wires to dispensers should be done in separate pipes with distance of not less than 0.3 meters between each other. For informational wires (current loops, RS-485, other interfaces)

it is recommended to use shielded twisted-pair cables (recommended type – FTP CAT 5E). The cable shield must be connected to the ground connector on one side only – on the side of the dispenser.

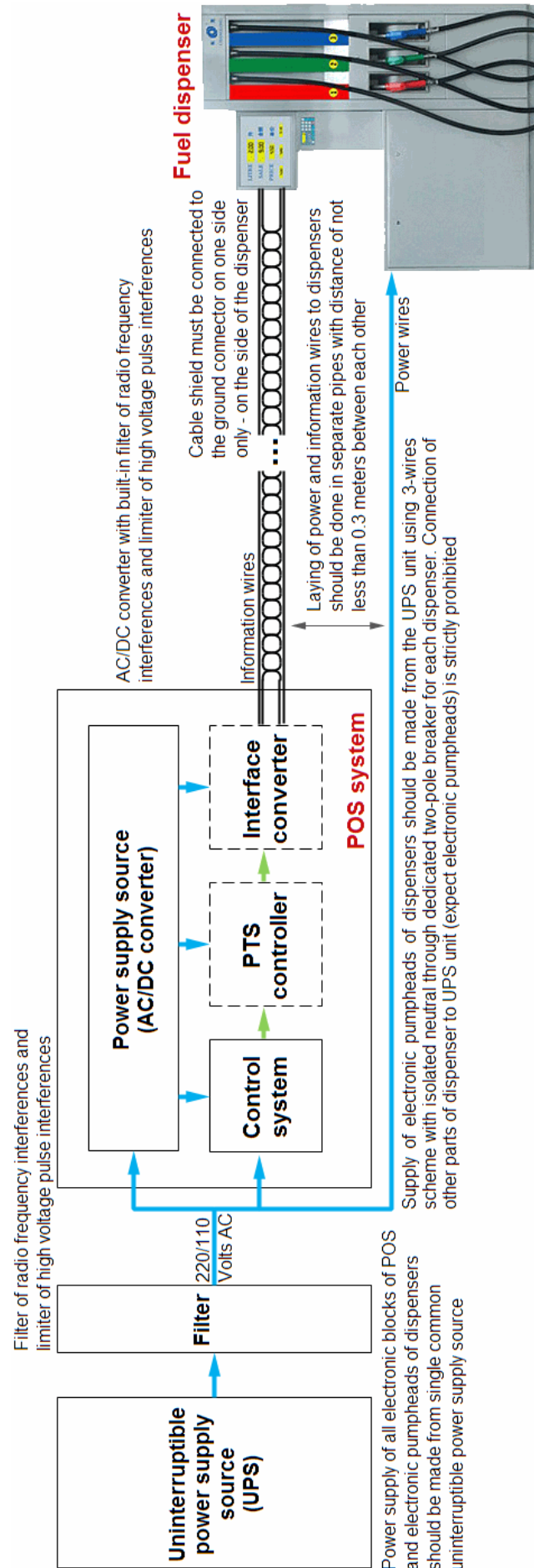

CONNECTION TO FUEL DISPENSERS

PTS controller can simultaneously control up to 16 fueling places (16 sides of 1-sided dispensers or 8 sides of 2-sided fuel dispensers or mixture of 1-sided and 2-sided dispensers) that use up to 4 various communication protocols (each of the pump channels can be adjusted to a separate communication protocol and baud rate and can connect up to 16 fueling places) (see section “*Examples of connection to fuel dispensers*”).

So, you can connect in total 16 pumps to the same pump channel or you can distribute all the 16 pumps between the any of the pump channels.

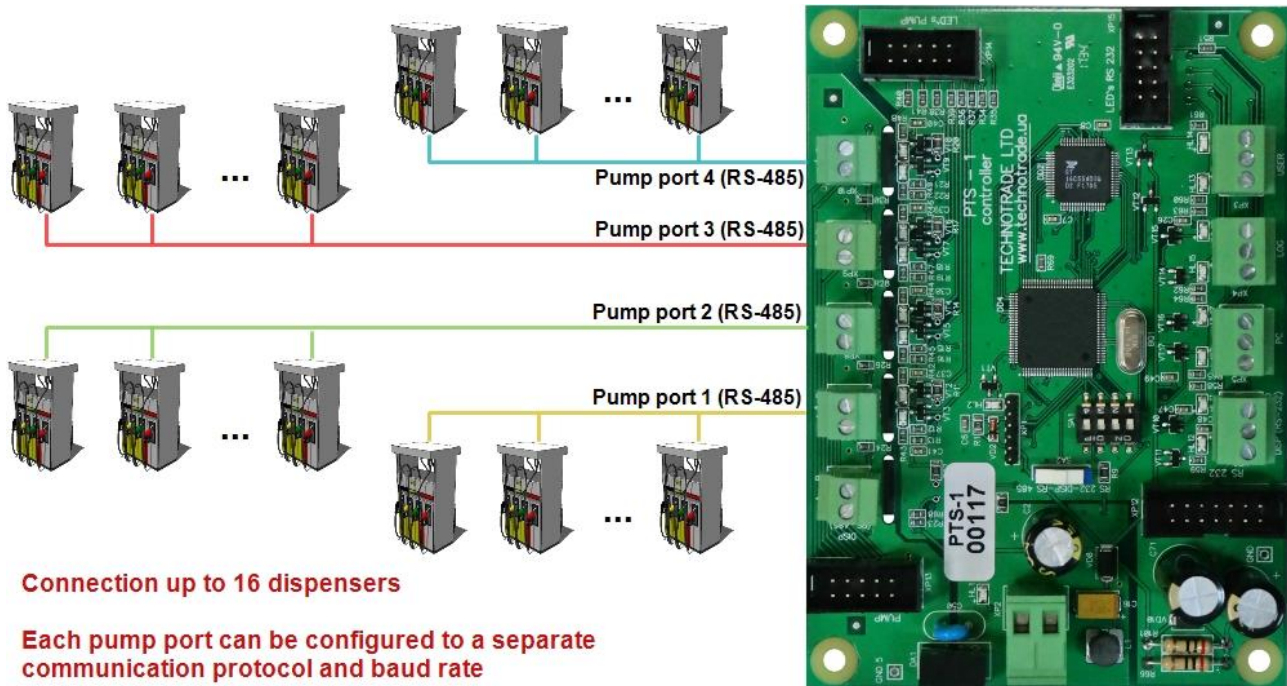

NOTE: if there are less than 4 various types of fuel dispensers at petrol station (which use various communication protocols) then it is recommended to distribute fuel dispensers between 4 PTS controller channels in approximately equal quantities in order to minimize delays between fuel dispensers querying in the same pump channel.

CONNECTION TO ATG SYSTEMS AND PROBES

PTS controller can simultaneously control up to 16 ATG probes (gauges) (separate probes or probes connected to ATG systems / consoles) that use up to 3 various communication protocols (each of the ATG channels can be adjusted to a separate communication protocol and baud rate and connect up to 16 ATG probes) (see section “*Examples of connection to ATG systems*”).

Connection up to 16 ATG probes

Each probe port can be configured to a separate communication protocol and baud rate

USER port
(RS-232)

LOG port
(RS-232)

DISP port
(RS-232)

ATG consoles

NOTE: DISP channel provides a possibility to connect ATG system (probes) over either RS-485 or RS-232 interfaces – interface is selected using a DIP-switch SA2, located on PTS PCB board.

PTS CONTROLLER MULTI POS SYSTEMS OPERATION

PTS controller allows a possibility to lead management over the same fuel dispensers from several POS systems and share ATG probes measurement values between several interconnected PTS controllers. Thus every interconnected PTS controller is able to provide control over any of the connected fuel dispensers and know ATG system measurement data of every other interconnected PTS controller.

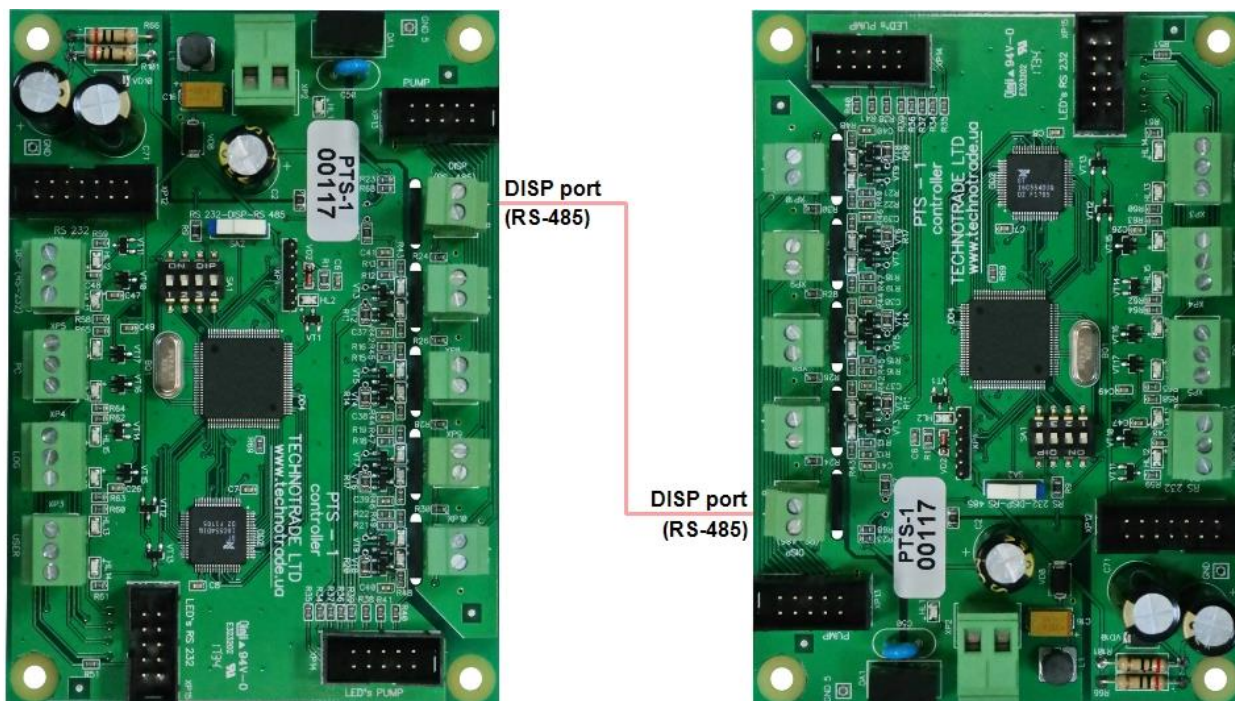

NOTE! In order to enable PTS controller interconnection a DIP-switch SA2 should be set in position for DISP RS-485 interface and DISP channel should not be configured for any ATG system (see section “PTS controller configuration”).

Configuration:

At necessity to organize several working places at petrol station (several POS systems) each of the POS systems should have its own PTS controller connected. PTS controllers should be interconnected with each other through a dispatcher PTS port (DISP channel on RS-485 interface) and also connected with fuel dispensers. Thus control over each fuel dispenser at petrol station can be made from every POS system and each PTS controller will know measurement data of every ATG probe connected to any of the interconnected PTS controllers. At authorization of a fuel dispenser from one POS system the fuel dispenser becomes locked by PTS controller of this POS system and while it is locked all other POS systems can not control over given fuel dispenser, they can only monitor current state of the fuel dispenser. When operation of given POS system is finished with given fuel dispenser, PTS controller of this POS system unlocks the fuel dispenser and it becomes commonly available for all other PTS controllers, which makes it possible to be controlled (locked) by any of the PTS controllers connected to other POS systems.

NOTE! In order to provide control over same fuel dispensers from several PTS controllers locking and unlocking of dispensers is required. For this reason in configuration of PTS controller in parameters for PTS controller “Lock” and “Unlock” commands should be set to be used (see section “Configuration of parameters for PTS controller”).

NOTE! In order to provide correct exchange of ATG systems measurement data between interconnected PTS controllers logical addresses of connected ATG probes in configuration of interconnected PTS controllers should not intersect (have various values in different PTS controllers).

PTS CONTROLLER CONFIGURATION AND TESTING UTILITY

General information

PTS controller configuration and testing utility *Pts_config.exe* serves for configuration and testing of the PTS controller. This utility is open source, which allows developers to use its source code in their development. Currently utility is developed under Visual Studio using C# and Visual Basic .NET languages under Windows OS. Development of the utility is also done in other programming languages under other operating systems. For direct communication with PTS controller the utility uses *UniPump communication protocol* (own proprietary protocol of TECHNOTRADE LTD) – see document “*UniPump communication protocol specification for PTS controller over fuel dispensers and ATG systems*” for more information.

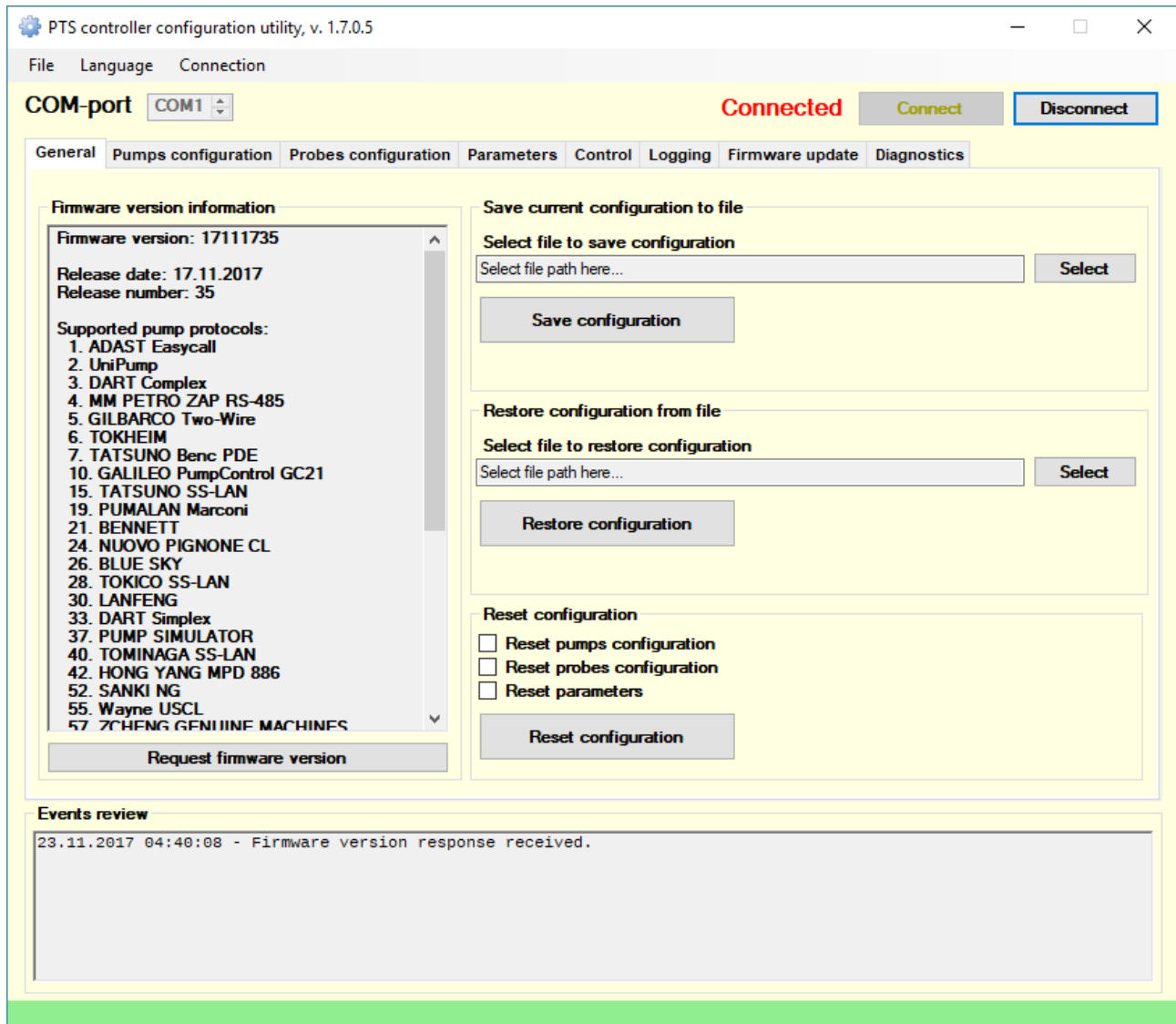

PTS controller configuration and testing utility *Pts_config.exe* is a multipurpose utility for PTS controller. It provides the following possibilities:

- provision of control over the connected pumps and probes
- configuration of pumps (fuel dispensers) channels and probes (ATG systems) channels
- configuration of PTS controller parameters
- update of the PTS controller firmware
- logging of PTS controller communication exchange with connected equipment
- self-diagnostics of PTS controller communication ports and switches

Scheme of connections

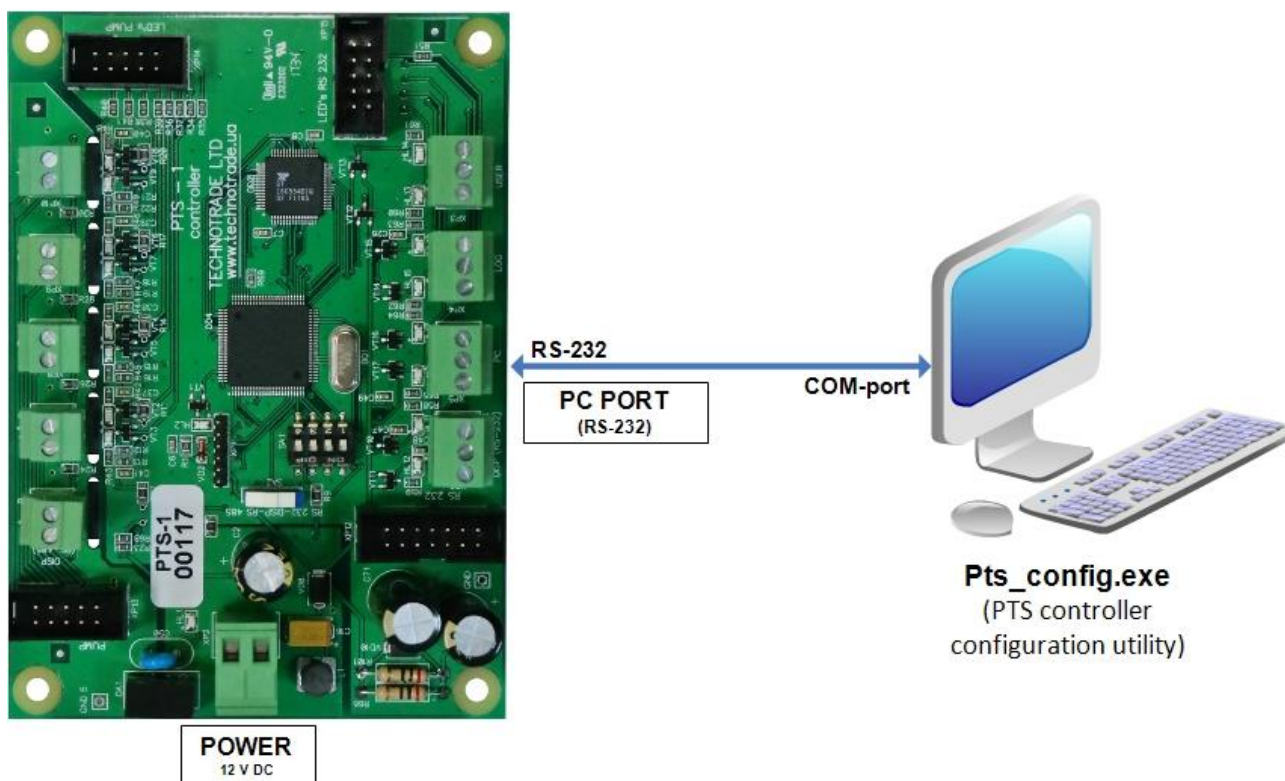

NOTE! On some PCs for correct operation COM-port FIFO settings should be adjusted to Tx: 1, Rx: 1. This may also apply to situations when a PC does not have a native COM-port and external COM-port converter are applied (like USB-to-COM, PCI-to-COM, Ethernet-to-COM, Bluetooth-to-COM etc).

Starting PTS configuration utility

Run *Pts_config.exe* utility. Make sure that in main menu in tab "Connection" type of PTS controller connection "Direct connection to COM-port" is selected (other types of connection serve for connection of PTS controller through fiscal modules). Set up a correct COM-port number and press "Connect" button.

Tab “General”

PTS controller configuration utility, v. 1.7.0.5

File Language Connection

COM-port COM1

Connected Connect Disconnect

General Pumps configuration Probes configuration Parameters Control Logging Firmware update Diagnostics

Firmware version information

Firmware version: 17111735

Release date: 17.11.2017

Release number: 35

Supported pump protocols:

1. ADAST Easycall
2. UniPump
3. DART Complex
4. MM PETRO ZAP RS-485
5. GILBARCO Two-Wire
6. TOKHEIM
7. TATSUNO Benc PDE
10. GALILEO PumpControl GC21
15. TATSUNO SS-LAN
19. PUMALAN Marconi
21. BENNETT
24. NUOVO PIGNONE CL
26. BLUE SKY
28. TOKICO SS-LAN
30. LANFENG
33. DART Simplex
37. PUMP SIMULATOR
40. TOMINAGA SS-LAN
42. HONG YANG MPD 886
52. SANKI NG
55. Wayne USCL
57. ZHENG GENUINE MACHINES

Request firmware version

Save current configuration to file

Select file to save configuration

Select file path here... Select

Save configuration

Restore configuration from file

Select file to restore configuration

Select file path here... Select

Restore configuration

Reset configuration

☐ Reset pumps configuration

☐ Reset probes configuration

☐ Reset parameters

Reset configuration

Events review

23.11.2017 04:40:08 - Firmware version response received.

Tab “General” serves for 3 main purposes:

- reading of PTS controller firmware version information: firmware date and a list of supported communication protocols of pumps and ATG systems (probes)
- saving of all PTS controller configuration to a file on PC and restoring of all PTS controller configuration from a file on PC
- resetting of PTS controller configuration

NOTE! Pay attention that the PTS controller is using latest version of the firmware. Latest version of firmware can be received upon request from TECHNOTRADE LTD company or downloaded from TECHNOTRADE LTD company website. Normally new firmware for PTS controller is issued together with PTS configuration utility update having latest features of PTS controller, so updated version of the PTS controller configuration utility *Pts_config.exe* should be also requested and downloaded. Information on how to update PTS controller firmware please find below in section “Tab ‘Firmware update’”.

In case if firmware version used in PTS controller is older than required for *Pts_config.exe* utility – then a warning message about it will appear in *Events review* field.

A list of all supported communication protocols and baud rates by PTS controller as well as description and settings of all parameters are described in file *pts_config_en.xml* (file may have other name depending on the used language).

Tab “Pumps configuration”

PTS controller configuration utility, v. 1.7.0.5

File Language Connection

COM-port COM1 **Connected** Connect Disconnect

General Pumps configuration Probes configuration Parameters Control Logging Firmware update Diagnostics

Pump channels configuration

ID	Protocol name	Baud rate
1	33. DART Simplex	4. 9600
2	5. GILBARCO Two-Wire	3. 5787
3	0. ———	0. ———
4	15. TATSUNO SS-LAN	5. 19200

WARNING!
 Make sure that parameters for pump protocols are configured correctly on tab “Parameters”:
 5. GILBARCO Two-Wire
 15. TATSUNO SS-LAN
 33. DART Simplex

Configure pump parameters now!

Get pumps configuration

Set pumps configuration

Pumps configuration

Logic. addr.	Channel ID	Physic. addr.	Param.
1	1 channel	1 address	Param.
2	1 channel	2 address	Param.
3	2 channel	1 address	Param.
4	2 channel	2 address	Param.
5	2 channel	3 address	Param.
6	2 channel	4 address	Param.
7	0. ———	0. ———	
8	0. ———	0. ———	
9	4 channel	1 address	Param.
10	4 channel	2 address	Param.
11	4 channel	3 address	Param.
12	4 channel	4 address	Param.
13	0. ———	0. ———	
14	0. ———	0. ———	
15	0. ———	0. ———	
16	0. ———	0. ———	

Events review

```

23.11.2017 04:40:08 - Firmware version response received.
23.11.2017 04:41:17 - Firmware version response received.
23.11.2017 04:41:17 - Pumps configuration received.
23.11.2017 04:42:11 - Firmware version response received.
23.11.2017 04:42:11 - Pumps configuration received.
  
```

Tab “Pumps configuration” is used for reading and writing of configuration of pump channels in PTS controller.

Configuration of pump channels includes setting of communication protocol and baud rate for each of the pump channels and also assigning of pumps to each of the pump channels. Each of the pumps can be assigned to any of the pump channels and requires specification of the pump physical address.

Logical address of the pump means the address on which the control system (POS system, cash register, OPT, etc) will see given fueling place. Physical address of the pump means address of the real fueling place, which is programmed or set in configuration of the fuel dispenser fueling place.

For some pump protocols it is also necessary to configure parameters, which is to be done on tab “Parameters” of the utility. Button “Param.” is used to transfer to “Parameters” tab to configure parameters for the selected pump. Button “Configure pump parameters now” is used to transfer to “Parameters” tab to configure parameters for all pumps.

After configuration is finished it is necessary to click a button “Set pumps configuration”, which will write current pump channels configuration to controller. Information about result of operation of writing of configuration to controller (whether it is made successfully or there was some problem) will be written in the events review field on the form.

Tab “Probes configuration”

PTS controller configuration utility, v. 1.7.0.5

File Language Connection

COM-port COM1 **Connected** Connect Disconnect

General Pumps configuration **Probes configuration** Parameters Control Logging Firmware update Diagnostics

Probe channels configuration

Name	Protocol name	Baud rate
DISP	1. GILBARCO Veeder Root	4. 9600
LOG	0. ———	0. ———
USER	2. START ITALIANA SMT-X...	4. 9600

WARNING!
Make sure that parameters for probe protocols are configured correctly on tab “Parameters”:
1. GILBARCO Veeder Root

Configure probes parameters now!

Get probes configuration

Set probes configuration

Probes configuration

Logic. addr.	Channel name	Physic. addr.	Param.
1	DISP	1	Param.
2	DISP	2	Param.
3	DISP	3	Param.
4	DISP	4	Param.
5	0. ———	0	
6	0. ———	0	
7	USER	55123	
8	USER	55124	
9	USER	55125	
10	0. ———	0	
11	0. ———	0	
12	0. ———	0	
13	0. ———	0	
14	0. ———	0	
15	0. ———	0	
16	0. ———	0	

Events review

```

23.11.2017 04:41:17 - Pumps configuration received.
23.11.2017 04:42:11 - Firmware version response received.
23.11.2017 04:42:11 - Pumps configuration received.
23.11.2017 04:43:02 - Firmware version response received.
23.11.2017 04:43:02 - Probes configuration received.
23.11.2017 04:43:48 - Firmware version response received.
23.11.2017 04:43:49 - Probes configuration received.
  
```

Tab “Probes configuration” is used for reading and writing of configuration of probe channels in PTS controller.

Configuration of probe channels includes setting of communication protocol and baud rate for each of the probe channels and also assigning of probes to each of the probe channels. Each of the probes can be assigned to any of the probe channels and requires specification of the probe physical address.

Logical address of the probe means the address on which the control system (POS system, cash register, OPT, etc) will see given probe. Physical address of the probe means address of the ATG system probe, which is programmed or set in configuration of the ATG system console or probe.

For some probe protocols it is also necessary to configure parameters, which is to be done on tab “Parameters” of the utility. Button “Param.” is used to transfer to “Parameters” tab to configure parameters for the selected probe. Button “Configure pump parameters now” is used to transfer to “Parameters” tab to configure parameters for all probes.

After configuration is finished it is necessary to click a button “Set probes configuration”, which will write current probe channels configuration to controller. Information about result of operation of writing of configuration to controller (whether it is made successfully or there was some problem) will be written in the events review field on the form.

Tab "Parameters"

PTS controller configuration utility, v. 1.7.0.5

File Language Connection

COM-port COM1 Connected Connect Disconnect

General Pumps configuration Probes configuration **Parameters** Control Logging Firmware update Diagnostics

Parameters setting

Device: PTS

Number	Index	Description	Default value	Current value	Default
1	1	ALLOW FIRMWARE UPDATE Sets whether firmware update should be allowed in PTS controller.	0	<input type="checkbox"/>	»
2	1	CHANNEL TO LOG Sets the channel to be logged.	Off	Pump ch. 1	»
3	1	NOT USE COMMANDS LOCKREQUEST AND UNLOCKREQUEST Sets whether to not use commands LockRequest and UnlockRequest in UniPump protocol. If this option is enabled - then PTS may return responses UnlockStatusResponse or StatusResponse on request of StatusRequest (depending on the state of pump locking), otherwise PTS always returns StatusResponse on StatusRequest.	0	<input type="checkbox"/>	»
4	1	AUTOMATICALLY STOP PUMPS AT OVERFILLING Sets whether stop command should be sent to pumps automatically at detection of overfilling.	0	<input checked="" type="checkbox"/>	»
5	1	PUMP CHANNEL 1 AUTHORIZE ON NOZZLE UP Sets whether pumps on pump channel 1 can be authorized only on nozzle up.	0	<input type="checkbox"/>	»

☒ Read parameters automatically Read parameters Write parameters Write default values

Events review

```

23.11.2017 04:44:43 - Getting value of parameter 4... OK
23.11.2017 04:44:43 - Getting value of parameter 5... OK
23.11.2017 04:44:43 - Getting value of parameter 7... OK
23.11.2017 04:44:44 - Getting value of parameter 12... OK
23.11.2017 04:44:44 - Getting value of parameter 13... OK
23.11.2017 04:44:44 - Getting value of parameter 14... OK
23.11.2017 04:44:46 - Parameters setting process finished.

```

Tab "Parameters" serves for:

- configuration of parameters for PTS controller
- configuration of parameters for pumps protocols
- configuration of parameters for probes protocols

All parameters are listed in a table with detailed description. Default parameters values are specified in a separate column. To get a current value of the parameter it is necessary to read them from PTS controller.

Configuration of PTS controller parameters includes various adjustments for PTS controller operation.

Some of the pumps and probes communication protocols also require setting of parameters. These parameters are set for the specified logical address of the pump (or probe) and do not refer to other pumps (or probes) in the PTS controller.

Description and settings of all parameters as well as a list of all supported communication protocols and baud rates by PTS controller are described in file pts_config_en.xml (file may have other name depending on the used language).

Examples of the device protocol parameters:

PTS controller configuration utility, v. 1.7.0.5

File Language Connection

COM-port COM1 Connected Connect Disconnect

General Pumps configuration Probes configuration **Parameters** Control Logging Firmware update Diagnostics

Parameters setting

Device: Pump Number: 1 Protocol: 33. DART Simplex

Number	Index	Description	Default value	Current value	Default
1	1	NOZZLES QUANTITY ON PUMP SIDE Sets quantity of nozzles used on pump side.	6	6	⌂
2	2	USE MONEY TOTAL COUNTERS Sets whether the money amount total counters should be requested from the dispenser (set in case if they are supported by the dispenser).	No	No	⌂
3	3	NO FILLING STATE DURING DISPENSING Sets whether a pump does not return FILLING state during dispensing.	False	False	⌂

☒ Read parameters automatically Read parameters Write parameters Write default values

Events review

23.11.2017 04:45:12 - Getting value of Pump number 1, parameter 3... OK
 23.11.2017 04:45:12 - Parameters setting process finished.
 23.11.2017 04:45:14 - Write default parameters process started.
 23.11.2017 04:45:14 - Getting value of Pump number 1, parameter 1... OK
 23.11.2017 04:45:14 - Getting value of Pump number 1, parameter 2... OK
 23.11.2017 04:45:14 - Getting value of Pump number 1, parameter 3... OK
 23.11.2017 04:45:17 - Parameters setting process finished.

Parameters for pump - Dart communication protocol parameters for pump 1

PTS controller configuration utility, v. 1.7.0.5

File Language Connection

COM-port COM1 Connected Connect Disconnect

General Pumps configuration Probes configuration **Parameters** Control Logging Firmware update Diagnostics

Parameters setting

Device: Probe Number: 1 Protocol: 1. GILBARCO Veeder Root

Number	Index	Description	Default value	Current value	Default
1	14	ENABLE AUTOMATIC DELIVERIES Sets whether automatic deliveries should be enabled and informed.	0	<input checked="" type="checkbox"/>	⌂
2	15	REQUEST DENSITY AND MASS Sets whether density and mass values should be requested from console (set in case if these values are supported by console).	0	<input type="checkbox"/>	⌂
3	16	MULTIPLIER OF PRODUCT ULLAGE Sets multiplier for product ullage value.	10000	10000	⌂
4	16	MULTIPLIER OF PRODUCT TC VOLUME Sets multiplier for product temperature compensated volume value.	10000	10000	⌂
5	16	MULTIPLIER OF PRODUCT DENSITY Sets multiplier for product density value.	10000	10000	⌂
6	16	MULTIPLIER OF PRODUCT MASS Sets multiplier for product mass value.	1000	1000	⌂
7	16	MULTIPLIER OF PRODUCT VOLUME Sets multiplier for product volume value.	10000	10000	⌂
8	16	MULTIPLIER OF PRODUCT HEIGHT Sets multiplier for product height value.	1000	1000	⌂

☒ Read parameters automatically Read parameters Write parameters Write default values

Events review

23.11.2017 04:46:01 - Firmware version response received.
 23.11.2017 04:46:01 - Probes configuration received.
 23.11.2017 04:46:01 - Parameters read process started.
 23.11.2017 04:46:02 - Getting value of probe number 1, parameter 14... OK
 23.11.2017 04:46:02 - Getting value of probe number 1, parameter 15... OK
 23.11.2017 04:46:02 - Getting value of probe number 1, parameter 16... OK
 23.11.2017 04:46:02 - Parameters setting process finished.

Parameters for probe – Gilbarco Veeder Root communication protocol parameters for probe 1

Tab "Control"

PTS controller configuration utility, v. 1.7.0.5

File Language Connection

COM-port COM1 Connected Connect Disconnect

General Pumps configuration Probes configuration Parameters **Control** Logging Firmware update Diagnostics

Pump order

Pump

Volume/amount

Operation mode

Authorize Resume

Stop Suspend

Get total counters

Get tag ID

Prices

☒ Nzl 1

☐ Nzl 2

☐ Nzl 3

☐ Nzl 4

☐ Nzl 5

☐ Nzl 6

Get prices Set prices

Lights on Lights off

Control over pumps and probes:

TURN ON TURN OFF Restart PTS controller

Pumps

Pump	Nzl	Status	Lck	Cmd	Volume	Amount	Price
1	1	WORK	L	A	54.86	67.48	1.23
2	2	NOZZLE			0.00		0.00
3	0	IDLE			0.00		
4	3	WORK	L	A	53.52	82.42	1.54
5	0	IDLE			0.00		
6	0	IDLE	L	T	0.00		
7	1	NOZZLE			0.00		0.00

Probes

Probe	Status	Fuel, mm	Water, mm	Temp., C	Fuel, l	Water, l	Ullage, l	Fuel TCV, l	Dens., kg/l	Mass, kg
1	OK	300	3	14	24000	240	1000	19200	757	18168
2	OK	2123.4	256.7	2.8	0	0	0	0	0	0
3	OK	3123.4	356.7	3.8	0	0	0	0	0	0

Settings

☒ Use extended commands ☒ Use Lock/Unlock commands Quantity of decimal digits: Volume Amount

☒ Automatically authorize pump in full tank mode at nozzle up Price Volume totals Amount totals

☒ Automatically request total counters in end of dispensing

Events review

```

23.11.2017 05:59:42 - Getting value of Pump number 7, parameter 1... OK
23.11.2017 05:59:42 - Getting value of Pump number 7, parameter 2... OK
23.11.2017 05:59:42 - Getting value of Pump number 7, parameter 3... OK
23.11.2017 05:59:45 - Parameters setting process finished.
23.11.2017 05:59:46 - Probes configuration received.
23.11.2017 05:59:46 - Pumps configuration received.
23.11.2017 06:04:57 - Pump 6 nozzle 1 totals received, volume = 0,00, amount = 0,00

```

Tab "Control" serves for provision of control over connected pumps and probes.

Section "Pumps" is used for displaying state of all 16 pumps of PTS controller, current taken up nozzle, state whether the pump is locked by PTS controller, currently executed command and also volume, money amount and price of dispensed fuel. Selection of the pump is made by selecting a pumps row in a table.

Section "Pump order" is made for provision of control over the pumps:

- selection of pump
- field for setting a dose to be dispensed by selected pump
- selection of operation mode: volume preset, money amount preset, full tank
- commands to be given to selected pump: authorize, stop, suspend, resume, get total counters, get and set price, get tag ID, turn lights on or off.
- fields for getting/setting prices of each nozzle of the selected pump

Section "Probes" is used for displaying measurement data of each of 16 probes of PTS controller.

Section "Settings" includes the following settings:

- *"Use extended commands"* sets if communication with PTS controller should be done using general commands of extended (extended commands are to be used instead of general commands when there is necessity to get/set values to PTS controller, which size is bigger than provided by general UniPump protocol format)
- *"Use Lock/Unlock commands"* – if this option is selected then PTS controller will try to lock the pump before giving command to it and unlock it after the command is performed, if this option is not set then PTS controller will not send LockRequest and UnlockRequest commands. This option should be equal to PTS parameter "Use command LockRequest and UnlockRequest".
- *"Automatically authorize pump in full tank mode at nozzle up"* – if this option is set then PTS controller will automatically authorize the pump with volume on 999999 liters automatically at once when the nozzle is up. This is made to set dispensing in completely automatic mode without any actions to be performed on computer to start dispensing.
- *"Automatically request total counters in end of dispensing"* – if this option is set then PTS controller will automatically request total counters from the pump at the end of dispensing (after a transaction is closed).
- *"Quantity of decimal digits"*: these options set number of decimal places used in pump in fields of volume, money amount, price, volume and money amount total counters. The quantity of decimal digits in these fields should correspond to their quantity in the pump in order to make numbers displays in pump same as in this PTS configuration utility.

Events review fields displays results of all performed operations.

Tab “Logging”

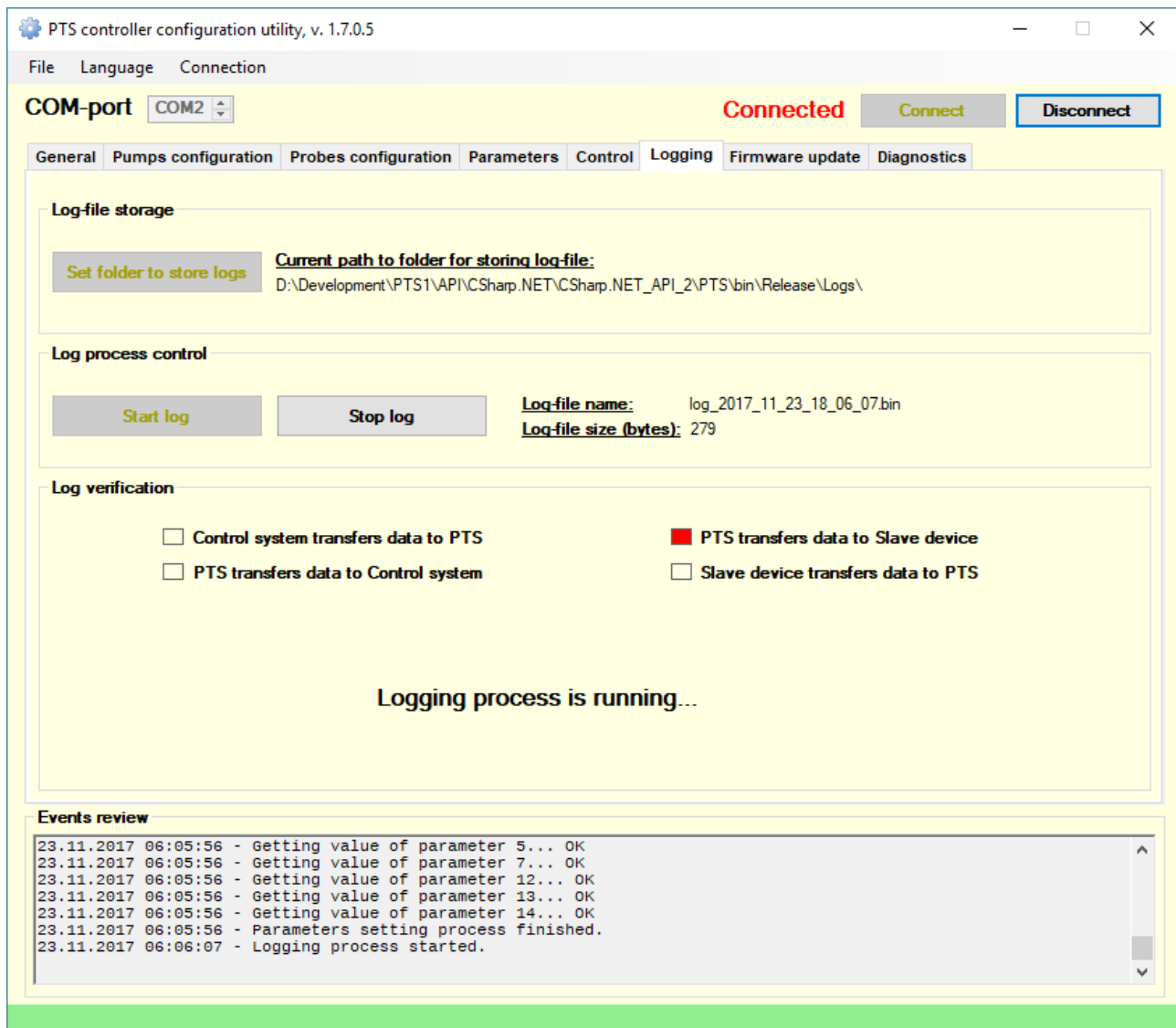

Tab “Logging” serves for logging of communication exchange between the PTS controller and connected pumps or probes.

With a reason to quickly locate and remove possible bugs in PTS controller communication with connected equipment (fuel dispensers and ATG systems) PTS controller has a possibility of logging of its exchange with connected equipment. Use *Pts_config.exe* utility to save in a control system exchange logs of PTS controller with connected equipment.

Configuration of PTS controller to get a log

In order to get the log it is necessary first to set a channel to be logged. For this connect PTS controller to PC and run *Pts_config* utility.

In *Pts_config* utility go to tab “Parameters” and there set a parameter for PTS controller named “Channel to log” for the PTS controller channel, from which a log should be taken (see below screenshot). Save this configuration.

POWER
12 V DC

RS-232

PC PORT
(RS-232)

COM-port

Pts_config.exe
(PTS controller
configuration utility)

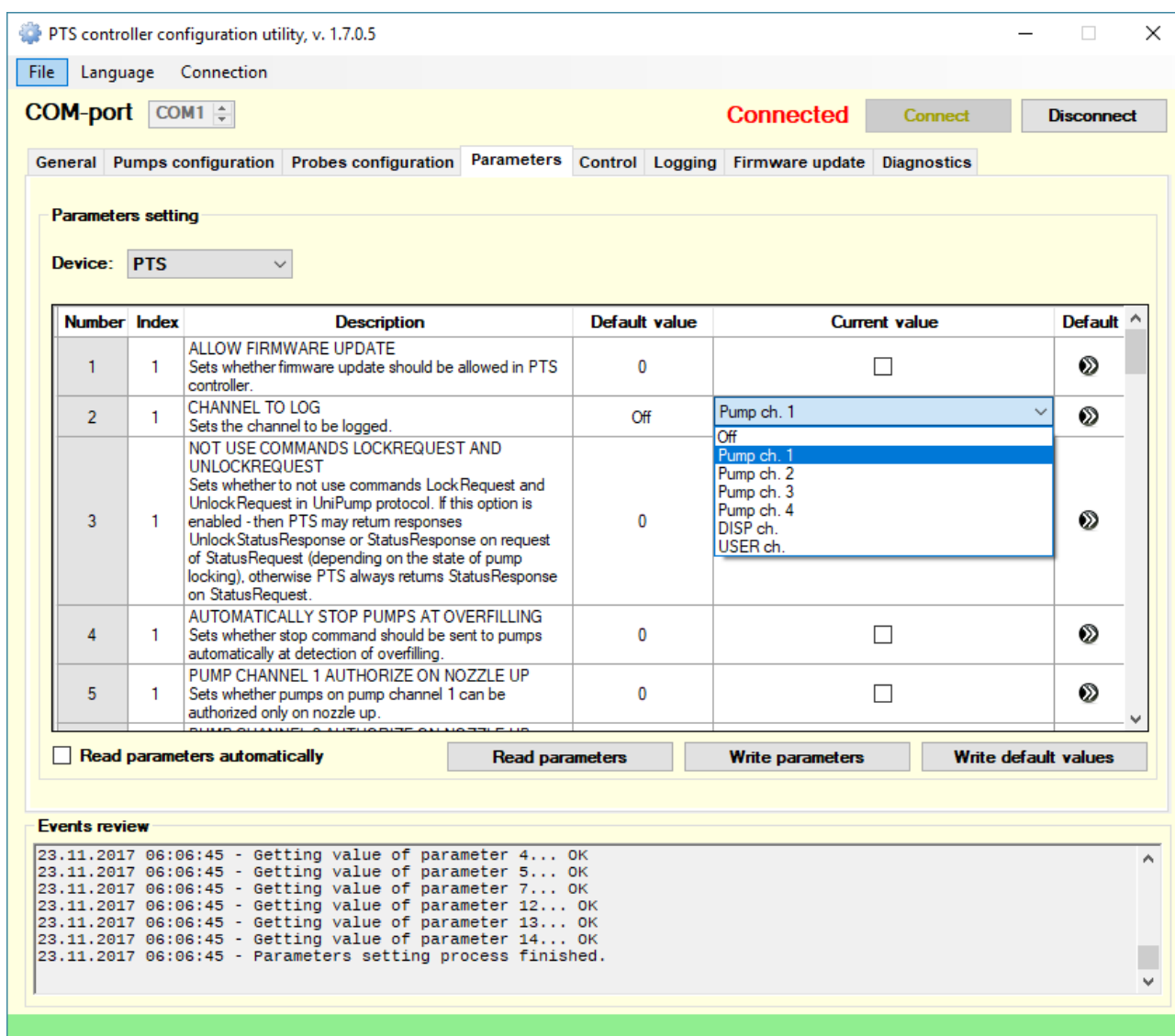

Procedure to get a log

For taking a log it is necessary to connect the PC to PTS controller port LOG as shown on the scheme below. At this PTS controller should be working with connected equipment and control system. Log is taken online – all current actions on the selected channel are written to the log-file (no log is stored inside PTS).

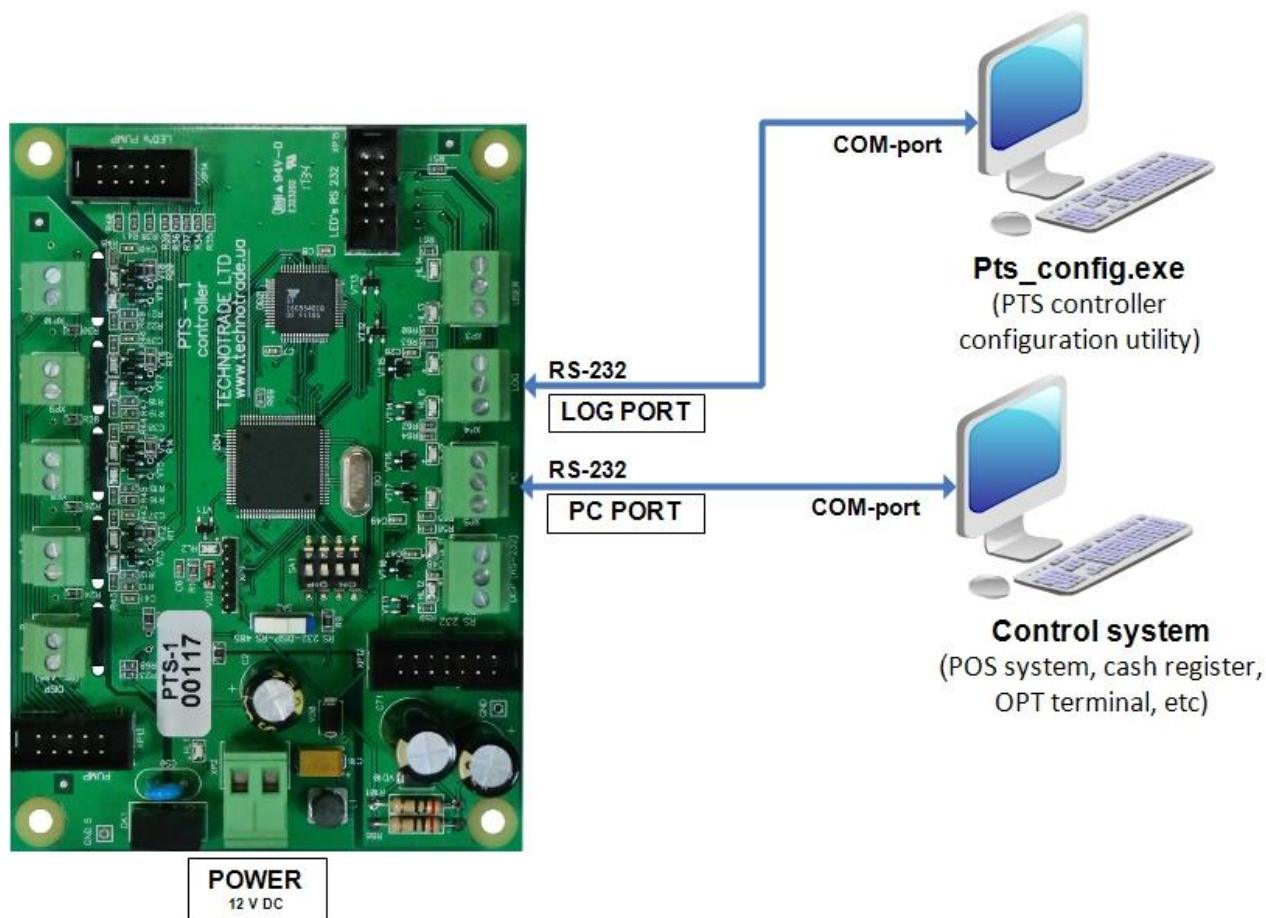

On the tab “Logging” it is necessary to select a folder, where the log-file is to be stored and press “Start log” button. Log process will be displayed in the “Log verification” section and size of the log-file capture will be displayed on the form.

“Log verification” section displays log process by indicating the direction of currently taken log:

1. Control system transfers data to PTS
2. PTS transfers data to Control system
3. PTS transfers data to Slave device
4. Slave device transfers data to PTS

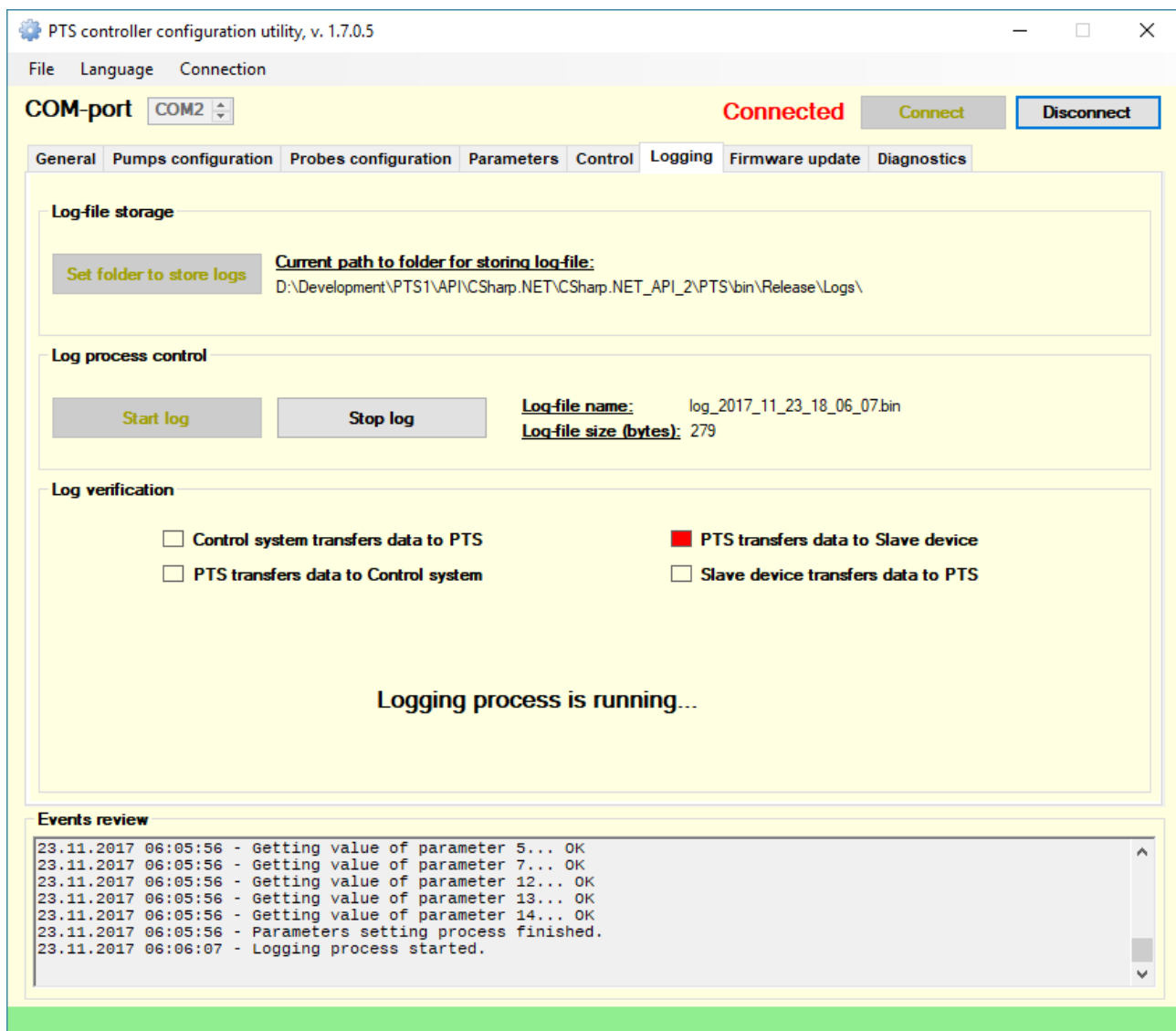

In case if there is no data transferred – the “Log verification” section displays a message “Log is not taken, please recheck log parameters in PTS controller and connections!”. If you see this message – you need to recheck all the configuration and connections to get a log.

Each of the boxes in “Log verification” section display a direction of messages sent in PTS controller communication.

NOTE! At taking a log make sure that the red boxes on the right side blink indicating exchange between the PTS and Slave device. If they do not blink – it means that the log of exchange on selected channel is not written, at this you should recheck your logging channel parameter in PTS controller parameter or check communication between the PTS controller and connected device on the specified channel.

Log is accumulated to a file, size of file should be growing during the logging process, if it does not grow – then the log is not taken, you will probably see a message “Log is not taken, please recheck log parameters in PTS controller and connections!” in “Log verification” section as described above.

Log-file has a name with indication of the time of log taken, for example: log_2014_07_04_12_14_58.bin, which means that the log was taken on 4th of July, 2014 at 12:14:58.

In case if log process is switched on – a new log-file with a new name is created each 30 minutes (old log-file is saved). This allows to avoid log-file overfilling when its size comes to critical to the operating system.

Thus you can switch on logging and wait until any problem happens. When it happens and you approximately know time of this problem – you can take appropriate (by name) log-file and send to TECHNOTRADE LTD for analysis.

Log in accumulated in the encrypted form. After a log of exchange is taken it is required to pass a received *bin* file to TECHNOTRADE LTD company for examining and elimination of possible problems, for reasons of which it was taken.

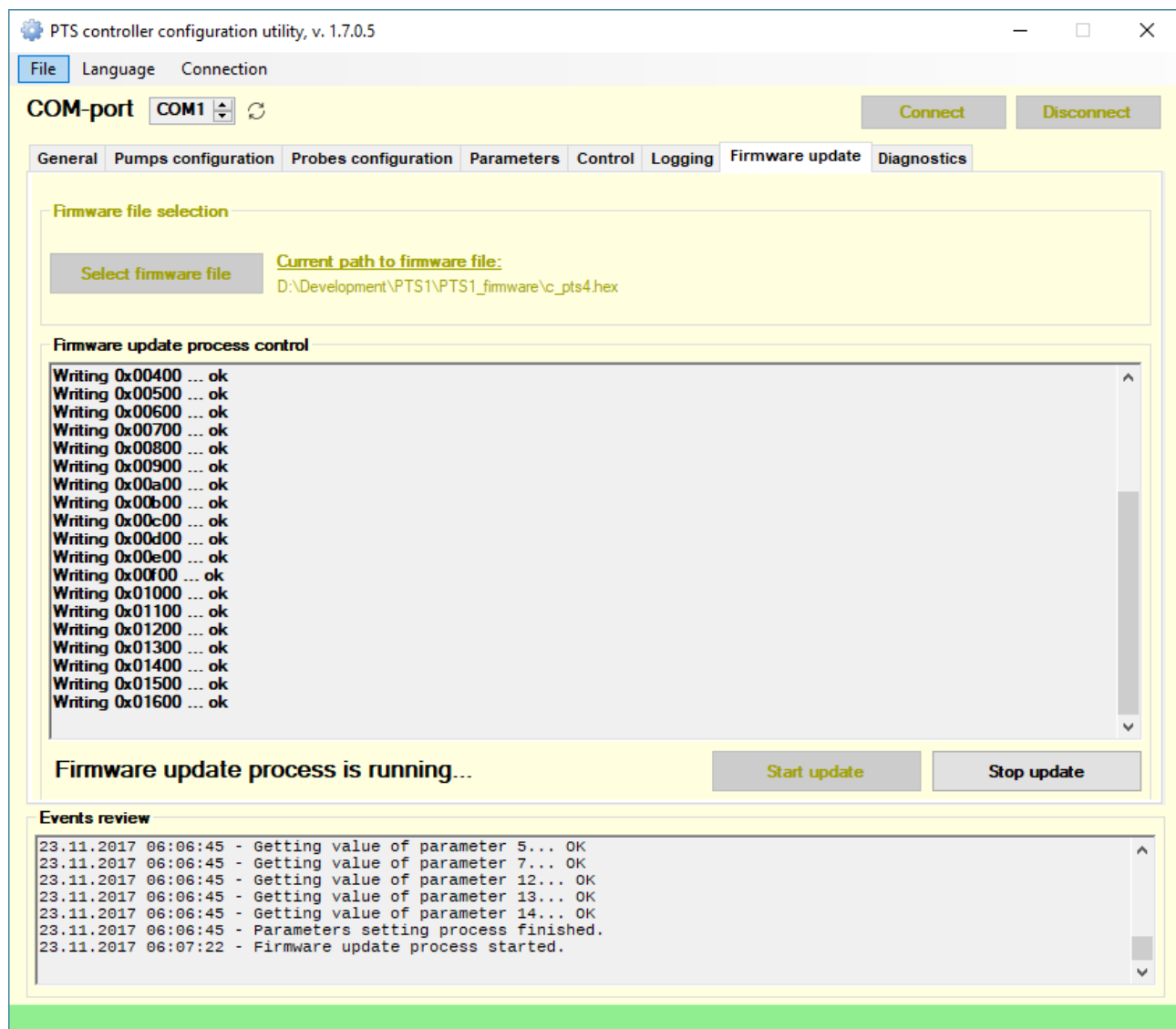
Tab “Firmware update”

Tab “Firmware update” servers for updating of firmware of PTS controller and other interface converters.

PTS controller firmware is constantly being improved and new versions of firmware with new added communication protocols and fixed bugs of the previous firmware versions are proposed to be applied. New versions of PTS controller's firmware are always available for downloading for customers.

For update of firmware update it is necessary to make one of 2 possible actions:

1. Set 4th DIP-switch SA1 in position ON:

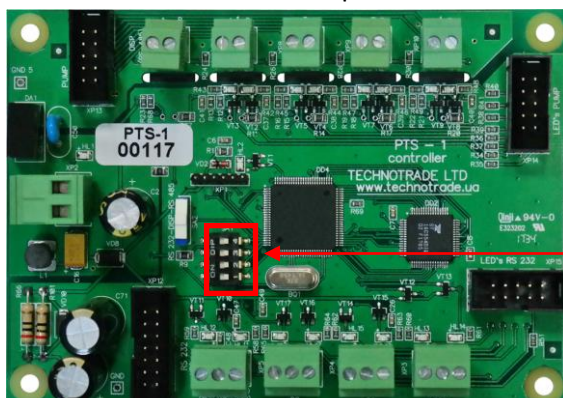

4th DIP-switch SA1
set to position ON

- Set a PTS controller parameter "ALLOW FIRMWARE UPDATE" to enable firmware update of PTS controller:

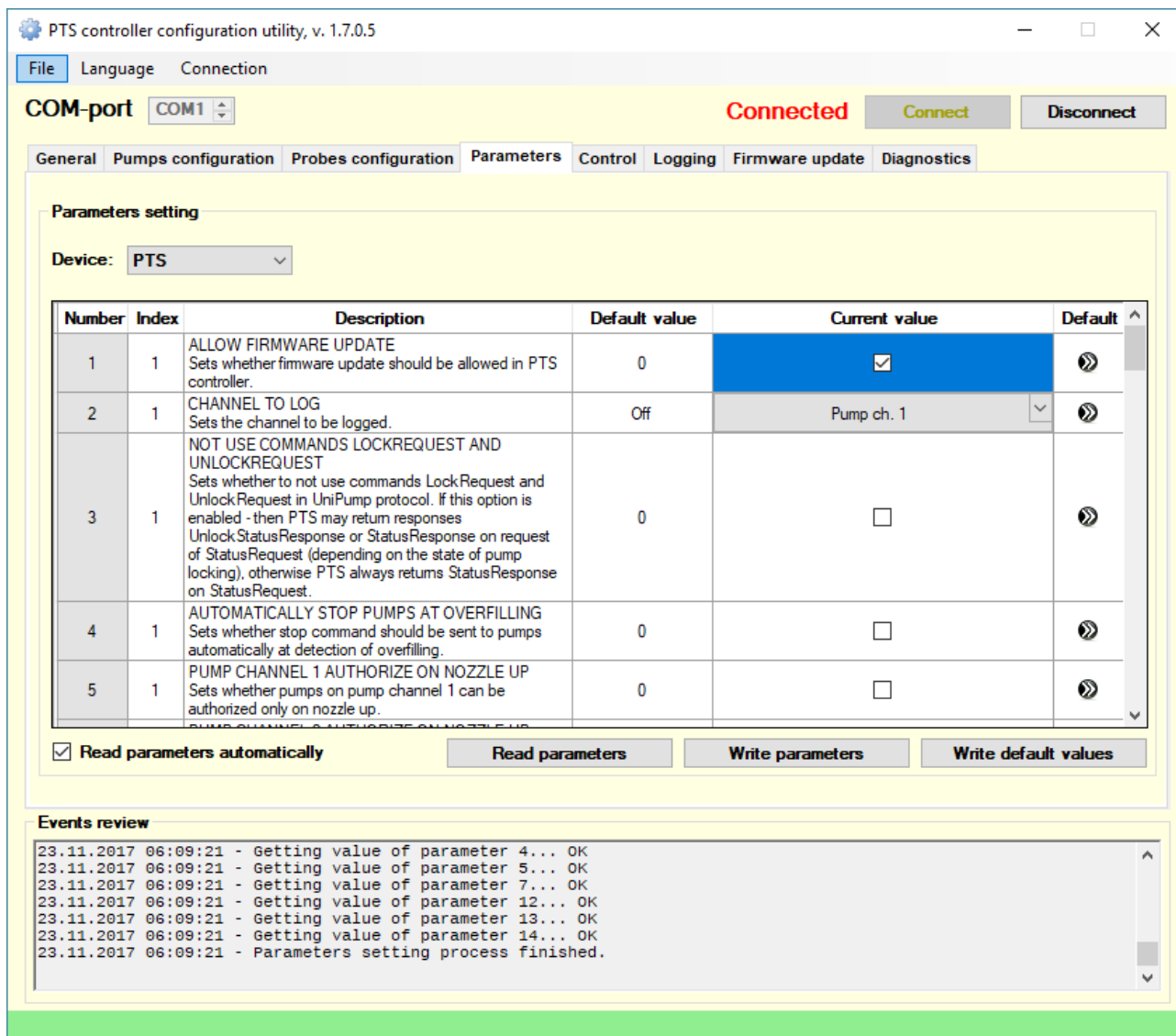

Connection of the PTS controller is done directly to COM-port of PC.

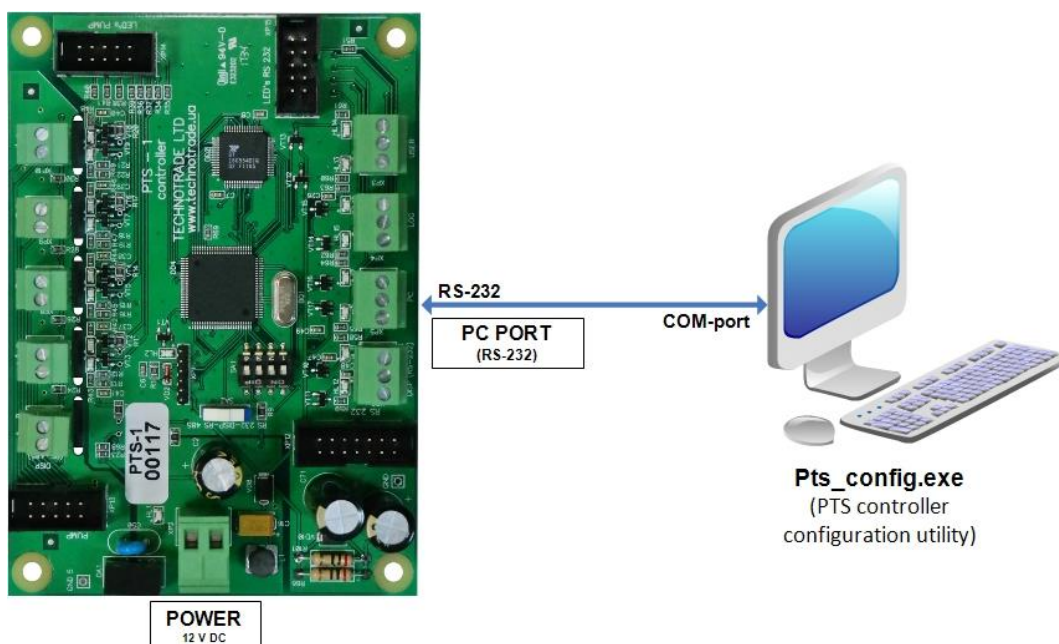

On tab “Firmware update” it is necessary select the COM-port number of the PC, check that connection is not opened (COM-port is closed) and select the firmware file before starting the firmware update process.

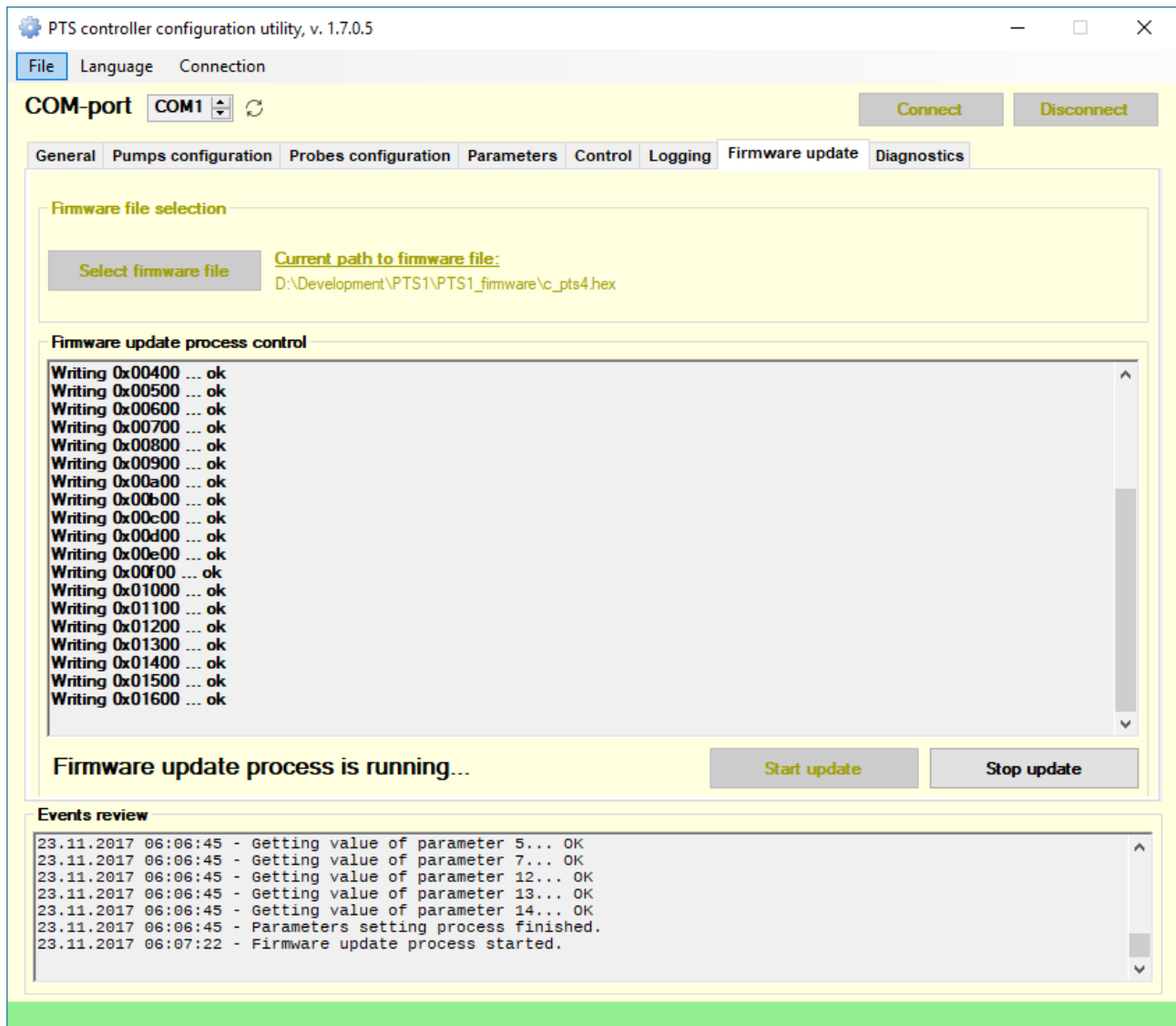

Firmware update process will start upon clicking on button “Start update”. In case if the firmware is not being updated – power off the PTS controller, click to start firmware update and power on the PTS controller. At this the firmware update process should start.

NOTE! In order to prevent PTS controller firmware from accidental update it is strictly recommended to keep 4th DIP-switch SA1 in OFF position and disable PTS controller parameter “ALLOW FIRMWARE UPDATE” in any moment of time except for firmware update needs.

NOTE! Pay attention that your PTS controller is using latest version of the firmware. Latest version of firmware can be received upon request from TECHNOTRADE LTD company or downloaded from TECHNOTRADE LTD company website. Normally new firmware for PTS controller is issued together with PTS configuration utility update having latest features of PTS controller, so updated version of the PTS controller configuration utility Pts_config.exe should be also requested and downloaded. Information on the present firmware version of PTS controller can be checked on tab “General” (mentioned above).

Due to a reason that some firmware versions may erase all configuration of the PTS controller it recommended to save all configuration of PTS controller to file before making an update (see on tab “General” section “Save current configuration to file”) and in case if after the update the PTS controller configuration turns out to be erased – restore all the configuration from the previously saved file (see on tab “General” section “Restore configuration from file”).

Tab “Diagnostics”

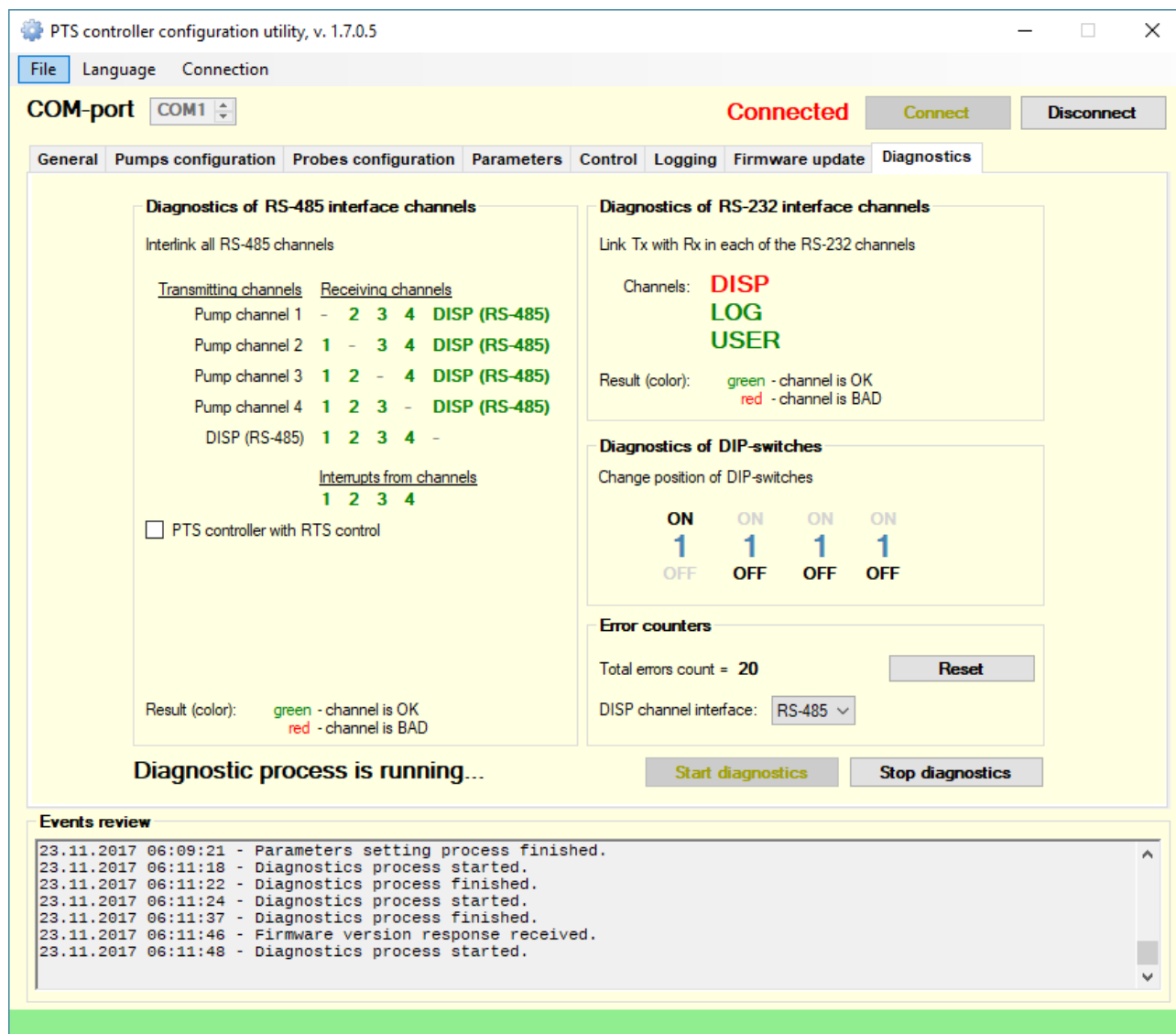

Tab “Diagnostics” serves for self-diagnostics of PTS controller ports and DIP-switches.

Scheme of connections of the PTS controller should be the following:

Lines “RS-485 A” in of each pump port and DISP port (RS-485) should be interconnected with each other, also lines “RS-485 B” in of each pump port and DISP port (RS-485) should be interconnected with each other as shown on the picture.

In LOG, USER and DISP (RS-232) ports pin TxD should be shortened with pin RxD as shown on the picture.

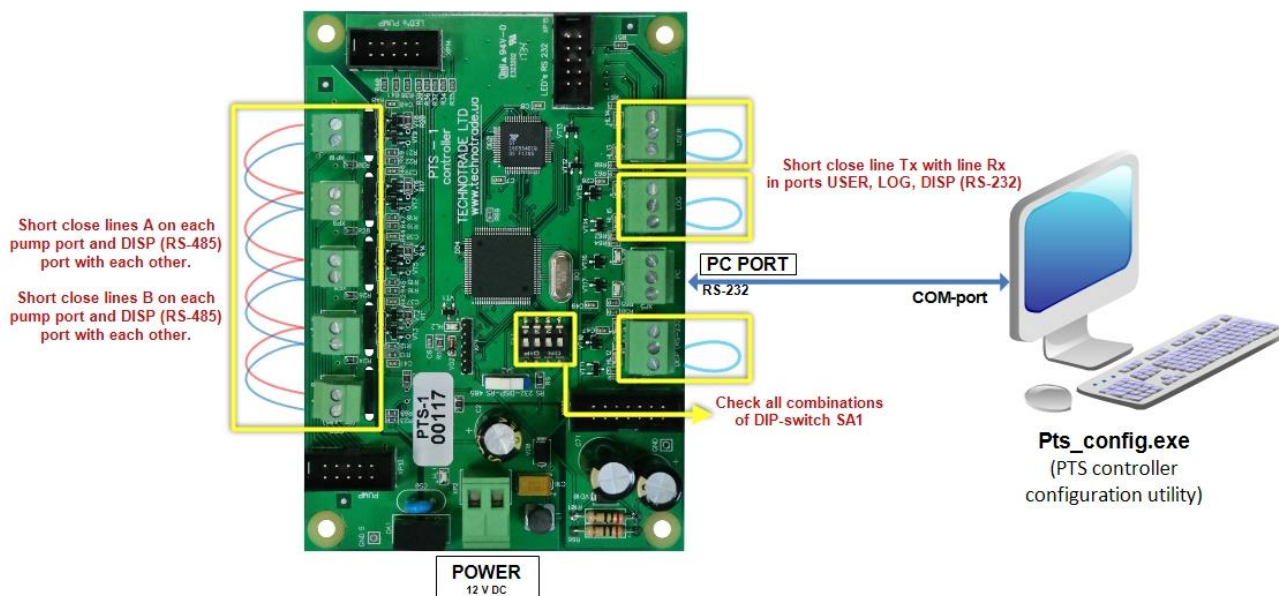

Diagnostics of port with RS-485 interfaces

1. Place DIP-switch SA2 on PTS board in position "485" for selection of RS-485 interface for DISP channel.
2. In section "Error counter" set DISP channel interface to RS-485.
3. In section "Diagnostics of RS-485 interface channels" results of diagnostics will be shown by color of labels. Green color means that correspondent channel is working correctly (OK), red color – correspondent channel is working incorrectly (BAD). In case if the error counter increases its value – then the errors are taking place.

For PTS controller of version PTS-U5 area RTS channel 1 – 4 should not be taken into account cause is used with previous versions of PTS controller (PTS-U, PTS-U2, PTS-U3).

Diagnostics of port with RS-232 interfaces

1. Place DIP-switch SA2 on PTS board in position "232" for selection of RS-232 interface for DISP channel.
2. In section "Error counters" set DISP channel interface to RS-232.
3. In section "Diagnostics of RS-232 interface channels" results of diagnostics will be shown by color of labels. Green color means that correspondent channel is working correctly (OK), red color – correspondent channel is working incorrectly (BAD). In case if the error counter increases its value – then the errors are taking place.

Diagnostics of DIP-switch SA1

In section "Diagnostics of DIP-switches" current position of switches in SA1 DIP-switch on PTS board is displayed. If displayed position of switches correspond to real position of switches in DIP-switch SA1 on PTS board after checking them in various positions – then DIP-switch SA1 is working correctly.

BUILT-IN PUMPS SIMULATOR

PTS controller firmware between its pump protocols has a protocol “37. PUMP SIMULATOR”, which allows to simulate presence of connected pumps. Baud rate at this can be set to any possible.

It allows to make easy debugging of control over dispensers through PTS controller without real fuel dispensers connected.

PTS controller configuration utility, v. 1.7.0.5

File Language Connection

COM-port COM1 Connected Connect Disconnect

General Pumps configuration Probes configuration Parameters Control Logging Firmware update Diagnostics

Pump channels configuration

ID	Protocol name	Baud rate
1	37. PUMP SIMULATOR	4. 9600
2	0. _____	0. _____
3	0. _____	0. _____
4	0. _____	0. _____

WARNING!
Make sure that parameters for pump protocols are configured correctly on tab "Parameters":
37. PUMP SIMULATOR

Configure pump parameters now!

Get pumps configuration

Set pumps configuration

Pumps configuration

Logic. addr.	Channel ID	Physic. addr.	Param.
1	1 channel	1 address	Param.
2	1 channel	2 address	Param.
3	1 channel	3 address	Param.
4	1 channel	4 address	Param.
5	1 channel	5 address	Param.
6	1 channel	6 address	Param.
7	1 channel	7 address	Param.
8	0. _____	0. _____	
9	0. _____	0. _____	
10	0. _____	0. _____	
11	0. _____	0. _____	
12	0. _____	0. _____	
13	0. _____	0. _____	
14	0. _____	0. _____	
15	0. _____	0. _____	
16	0. _____	0. _____	

Events review

```

23.11.2017 06:11:46 - Firmware version response received.
23.11.2017 06:11:48 - Diagnostics process started.
23.11.2017 06:12:20 - Diagnostics process finished.
23.11.2017 06:12:24 - Firmware version response received.
23.11.2017 06:12:25 - Pumps configuration received.
23.11.2017 06:12:32 - Firmware version response received.
23.11.2017 06:12:33 - Pumps configuration received.
  
```

Purpose of the pump simulator protocols is to help developers in debugging of the control system software over PTS controller at absence of real dispenser pumphead for connection or software simulators of fuel dispenser.

When protocol “37. PUMP SIMULATOR” is selected – then it is possible to debug dispensing of the pumps without any pumphead or simulator connected to PTS controller. Using parameters for this pump protocol it is possible to set the number of taken up nozzle for every pump and also set whether the dispensing should be done immediately or in full process.

Pump simulators allow to:

- authorize a dispenser with preset volume or amount values
- simulate dispensing of fuel through this dispenser and stop it at necessity
- set prices to dispenser and get prices from dispenser
- read total counters values (both amount and volume) (total counters are lead on each of the nozzles separately and are dropped to zero at restart of the PTS controller)
- set pause during dispensing and release (continue) dispensing after pause

PTS controller configuration utility, v. 1.7.0.5

File Language Connection

COM-port COM1 **Connected** Connect Disconnect

General Pumps configuration Probes configuration **Parameters** Control Logging Firmware update Diagnostics

Parameters setting

Device: Pump Number: 1 Protocol: 37. PUMP SIMULATOR

Number	Index	Description	Default value	Current value	Default
1	1	IMMEDIATE DISPENSING Sets whether the dispensing should be done immediately on selected nozzle.	No	Yes	»
2	2	NOZZLE UP NUMBER Sets number of taken up nozzle.	0	2	»

☒ Read parameters automatically Read parameters Write parameters Write default values

Events review

```

23.11.2017 06:12:43 - Getting value of Pump number 1, parameter 1... OK
23.11.2017 06:12:43 - Getting value of Pump number 1, parameter 2... OK
23.11.2017 06:12:43 - Parameters setting process finished.
23.11.2017 06:12:45 - Write default parameters process started.
23.11.2017 06:12:45 - Getting value of Pump number 1, parameter 1... OK
23.11.2017 06:12:45 - Getting value of Pump number 1, parameter 2... OK
23.11.2017 06:12:47 - Parameters setting process finished.
  
```

BUILT-IN ATG PROBES SIMULATOR

PTS controller firmware between its ATG probes protocols has a protocol "7. ATG SIMULATOR", which allows to simulate presence of connected ATG probe. Baud rate at this can be set to any possible.

PTS controller configuration utility, v. 1.7.0.5

File Language Connection

COM-port COM1 **Connected** Connect Disconnect

General Pumps configuration **Probes configuration** Parameters Control Logging Firmware update Diagnostics

Probe channels configuration

Name	Protocol name	Baud rate
DISP	7. ATG Simulator	4. 9600
LOG	0. _____	0. _____
USER	0. _____	0. _____

WARNING !

Make sure that parameters for probe protocols are configured correctly on tab "Parameters":
7. ATG Simulator

Configure probes parameters now!

Get probes configuration

Set probes configuration

Probes configuration

Logic. addr.	Channel name	Physic. addr.	Param.
1	DISP	1	Param.
2	DISP	2	Param.
3	DISP	3	Param.
4	DISP	4	Param.
5	0. _____	0	
6	0. _____	0	
7	0. _____	0	
8	0. _____	0	
9	0. _____	0	
10	0. _____	0	
11	0. _____	0	
12	0. _____	0	
13	0. _____	0	
14	0. _____	0	
15	0. _____	0	
16	0. _____	0	

Events review

```

23.11.2017 06:12:43 - Parameters setting process finished.
23.11.2017 06:12:45 - Write default parameters process started.
23.11.2017 06:12:45 - Getting value of Pump number 1, parameter 1... OK
23.11.2017 06:12:45 - Getting value of Pump number 1, parameter 2... OK
23.11.2017 06:12:47 - Parameters setting process finished.
23.11.2017 06:13:09 - Firmware version response received.
23.11.2017 06:13:09 - Probes configuration received.
  
```

At this depending on the selected address of the ATG probe output measurement values will be the following.

For ATG probes with logical address 1 – dynamically changing all measurement parameters looping in the following sequence (measurement numbers coming from 1 to 9 and back from 9 to 1):

		Measurement number							
		1	2	3	4	5	6	7	8
Measurement parameter	Product level, mm	1000	1200	1500	1600	2000	2225	2500	3000
	Water level, mm	100	120	150	160	200	222	250	300
	Product volume, l	8000	9600	12000	12800	16000	17800	20000	24000
	Water volume, l	800	960	1200	1280	1600	1776	2000	2400
	Temperature, deg. C	+11.0	+11.1	+11.3	+11.6	+12.0	+12.5	+13.1	+14.0
	Product temperature compensated volume, l	6400	7680	9600	10240	12800	14240	16000	19200
	Product ullage, l	17000	15400	13000	12200	9000	7200	5000	1000
	Product density, kg/m ³	7590	7588	7585	7584	7580	7578	7575	7570
	Product mass, kg	60720	72845	91020	97075	121280	134884	151500	181680

For ATG probes with logical addresses 2-16 there are statically fixed measurement values:

- product level – logical address + 123.4 mm (example - for address 6: 6123.4 mm)
- water level – logical address + 56.7 mm (example - for address 9: 956.7 mm)
- temperature – logical address + 0.8 deg. C (example - for address 12: 12.8 deg. C)

There are parameters for “7. ATG SIMULATOR” probes protocol allowing to simulate reception of automatic in-tank deliveries reports from ATG systems.

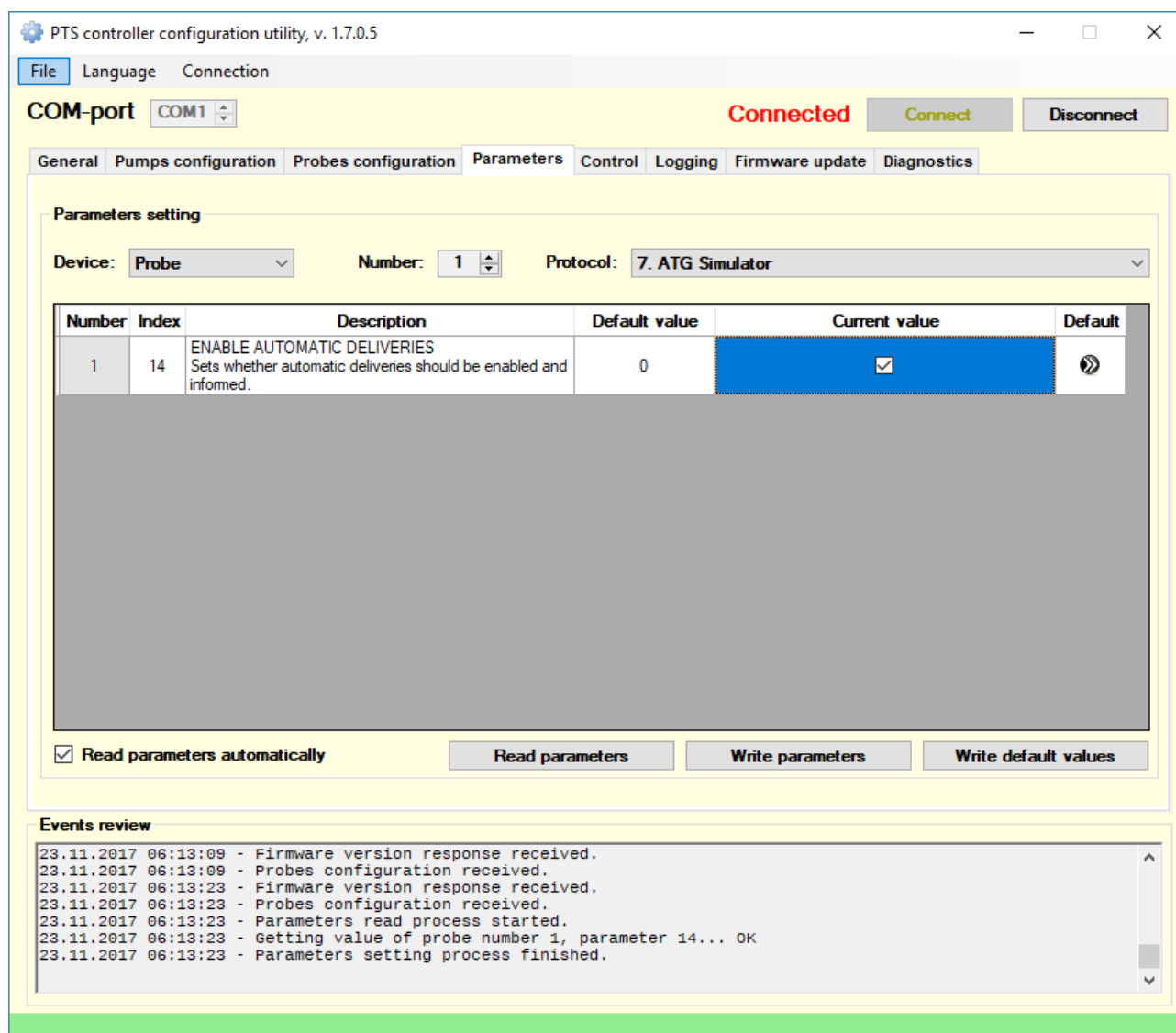

PTS CONTROLLER API (APPLICATION PROGRAMMING INTERFACES)

PTS controller for developers is supplied together with rich set of API (application programming interfaces) for mostly used programming languages and operation platforms:

- **C and C++:** API for communication with a PTS controller through a COM-port, documentation and examples of application in source codes under Windows OS and Linux operation systems
- **C#:**
 - open source library, which includes classes, methods and properties for communication with PTS controller for provision of control over dispensers and ATG systems and configuration of PTS controller
 - open-source utility for testing and indication of all operations provided by the PTS controller, allows to perform all operations with the PTS controller
 - open source fully-functional application for provision of control over up to 8 pumps and 4 ATG systems by the PTS controller, allows to perform all operations with the PTS controller
 - open source PTS controller configuration and testing utility
- **Delphi:** API for communication with a PTS controller through a COM-port, documentation and examples of application in source codes
- **Java:**
 - open source library, which includes classes, methods and properties for communication with PTS controller for provision of control over dispensers and ATG systems and configuration of PTS controller
 - open-source utility for testing and indication of all operations provided by the PTS controller, allows to perform all operations with the PTS controller
- **Python:** API for communication with a PTS controller through a COM-port, documentation and examples of application in source codes
- **Visual Basic .NET:**
 - open source library, which includes classes, methods and properties for communication with PTS controller for provision of control over dispensers and ATG systems and configuration of PTS controller
 - open-source utility for testing and indication of all operations provided by the PTS controller, allows to perform all operations with the PTS controller
 - open source fully-functional application for provision of control over up to 8 pumps and 4 ATG systems by the PTS controller, allows to perform all operations with the PTS controller
 - open source PTS controller configuration and testing utility
- **COM-object for PTS controller:**
 - open-source COM-object (written in Microsoft Visual C++ 6.0 IDE in C++ programming language) with methods and properties for communication with PTS controller for provision of control over dispensers and ATG systems and configuration of PTS controller
 - open-source application in Microsoft Visual Basic 6.0 for testing and indication of all operations provided by the PTS controller, allows to perform all operations with the PTS controller
- **Description of communication protocol of PTS controller:** describes communication parameters, messages structure, commands and responses of communication between POS management system and PTS controller, typical flowchart and diagram of interoperation

C and C++ API

API represents a set of for communication with a PTS controller through a COM-port, documentation and examples of application in source codes under Windows OS and Linux operation systems

API can be compiled as a static or dynamic library. The library can be compiled by different compilers for different operating systems: POSIX compatible (tested with GNU Linux only) and Microsoft Windows.

Source code of library are located in ./src directory.

Headers of library located in ./include directory.

Directoty ./examples contains several examples of using library functions.

Directoty ./doc contains html documentation generated by ccdoc programm.

Conditionally, API functions can be divided into groups:

- Manage API: Open/close, receiving error, set/get API options
 - pts_open
 - pts_open_dev
 - pts_close
 - pts_last_error
 - pts_option_get
 - pts_option_set
- Handle of a controller configuration
 - pts_pump_config_get
 - pts_atg_config_get
 - pts_pump_config_set
 - pts_atg_config_set
 - pts_version_get
- Functions of a read and write parameters of the controller or filling places
 - pts_param_get
 - pts_param_set
- Functions of management by filling places
 - pts_authorize
 - pts_pts_authorize_by_amount
 - pts_halt
 - pts_lock
 - pts_unlock
 - pts_preset_prices
 - pts_prices_request
 - pts_status_request
 - pts_total_request
 - pts_trans_close
- Functions of reading measurements of Automatic Tank Gauge (ATG)
 - pts_atg_measure_request

Library functions (except for : pts_open, pts_open_dev, pts_close) have common features:

- return value: functions return 0 (FM_OK) if no error and error code if error (see include/pts_errors.h for
- determine the type of error)

- first of parameter - pts_api_descriptor - integer obtained by the open function: pts_open or pts_open_dev
- last parameter - pointer to PTS response structure - see include/pts_data.h for determine the data type.

All commands in protocol involve getting a response.

PS: If you want use *.bat files for call make, please edit it for set true path to your favorite language installation.

C# PTS controller configuration and testing utility

PTS controller configuration and testing utility is written in C# programming language in Visual Studio 2010 Express and requires .NET Framework 2.0.

Given application includes 2 projects:

- PtsLib - project of PtsLib.dll library for operation with a PTS controller. Includes classes, methods and properties for communication with PTS controller using requests and responses described in UniPump communication protocol for communication with PTS controller for provision of control over dispensers and ATG systems and configuration of PTS controller.
- Open source utility for configuration of PTS controller, provision of control over pumps and probes, logging of operation, firmware update, self-diagnostics, others (uses classes and methods of PtsLib.dll library).

PTS controller configuration utility, v. 1.7.0.5

File Language Connection

COM-port COM1 Connected Connect Disconnect

General Pumps configuration Probes configuration Parameters **Control** Logging Firmware update Diagnostics

Pump order

Pump 6 Volume/amount 100.00 Operation mode Volume

Authorize Resume Stop Suspend

Get total counters Get tag ID

Prices

☒ Nzl 1 1.00 ☐ Nzl 2 2.00 ☐ Nzl 3 3.00 ☐ Nzl 4 4.00 ☐ Nzl 5 5.00 ☐ Nzl 6 6.00

Get prices Set prices Lights on Lights off

Control over pumps and probes: TURN ON TURN OFF Restart PTS controller

Pumps

Pump	Nzl	Status	Lck	Cmd	Volume	Amount	Price
1	1	WORK	L	A	54,86	67,48	1,23
2	2	NOZZLE			0,00		0,00
3	0	IDLE			0,00		
4	3	WORK	L	A	53,52	82,42	1,54
5	0	IDLE			0,00		
6	0	IDLE	L	T	0,00		
7	1	NOZZLE			0,00		0,00

Probes

Probe	Status	Fuel, mm	Water, mm	Temp., C	Fuel, l	Water, l	Ullage, l	Fuel TCV, l	Dens., kg/l	Mass, kg
1	OK	300	3	14	24000	240	1000	19200	757	18168
2	OK	2123,4	256,7	2,8	0	0	0	0	0	0
3	OK	3123,4	356,7	3,8	0	0	0	0	0	0

Settings

☒ Use extended commands ☒ Use Lock/Unlock commands Quantity of decimal digits: 2 Volume 2 Amount

☒ Automatically authorize pump in full tank mode at nozzle up 2 Price 2 Volume totals 2 Amount totals

☒ Automatically request total counters in end of dispensing

Events review

```

23.11.2017 05:59:42 - Getting value of Pump number 7, parameter 1... OK
23.11.2017 05:59:42 - Getting value of Pump number 7, parameter 2... OK
23.11.2017 05:59:42 - Getting value of Pump number 7, parameter 3... OK
23.11.2017 05:59:45 - Parameters setting process finished.
23.11.2017 05:59:46 - Probes configuration received.
23.11.2017 05:59:46 - Pumps configuration received.
23.11.2017 06:04:57 - Pump 6 nozzle 1 totals received, volume = 0,00, amount = 0,00

```

PTS controller configuration and testing utility: tab "Control"

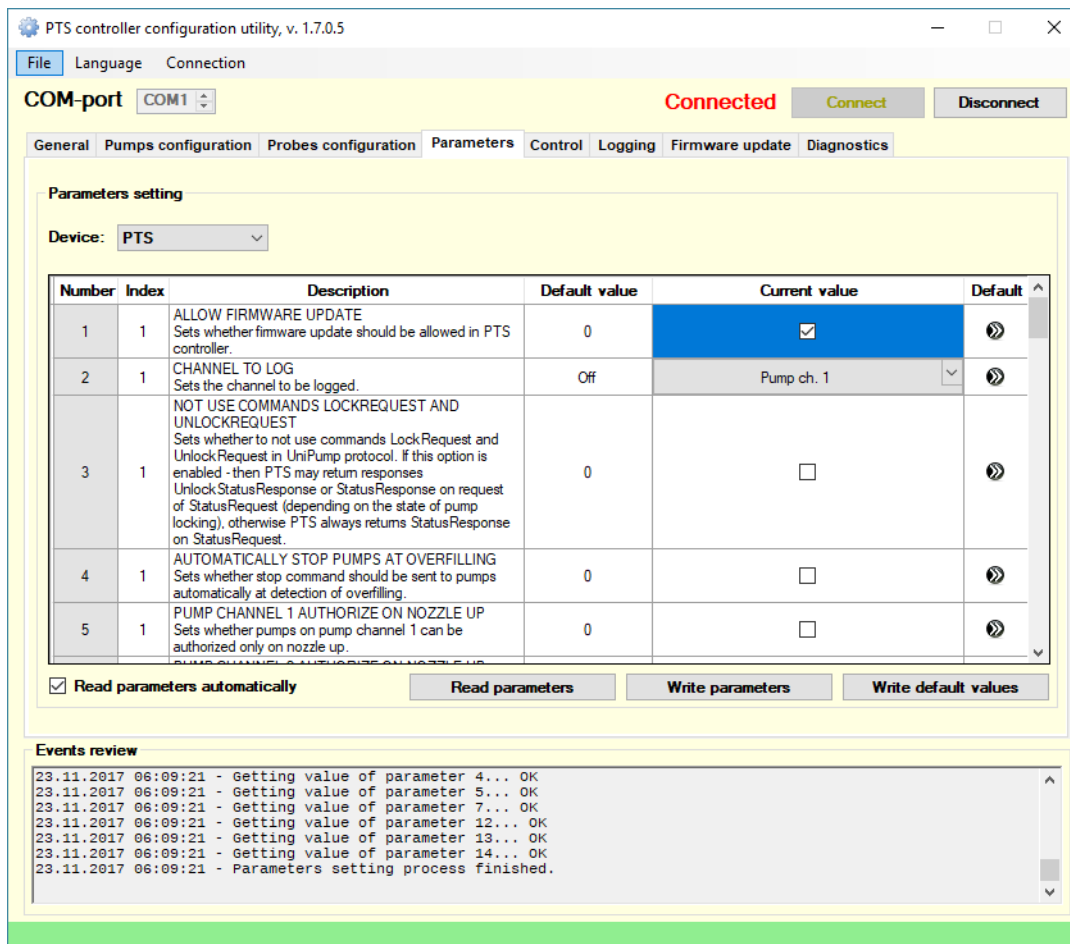

PTS controller configuration and testing utility: tab "Parameters"

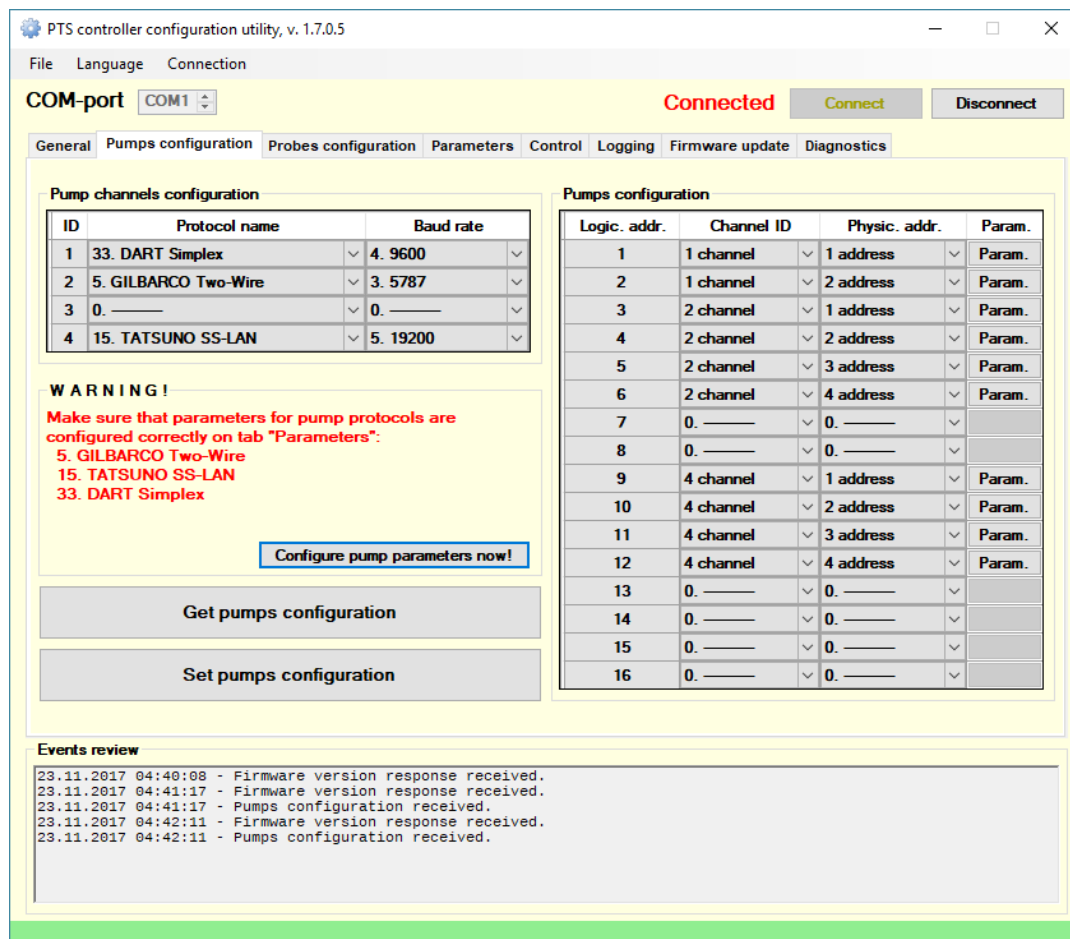

PTS controller configuration and testing utility: tab "Pumps configuration"

C# application

The application for PTS controller is written in C# programming language in Visual Studio 2010 Express and requires .NET Framework 2.0.

Given application includes 2 projects:

- PtsLib - project of PtsLib.dll library for operation with a PTS controller. Includes classes, methods and properties for communication with PTS controller using requests and responses described in UniPump communication protocol for communication with PTS controller for provision of control over dispensers and ATG systems and configuration of PTS controller.
- Fully-functional open source application for provision of control over up to 8 pumps and 4 ATG systems by the PTS controller, allows to perform all operations with the PTS controller (uses classes and methods of PtsLib.dll library).

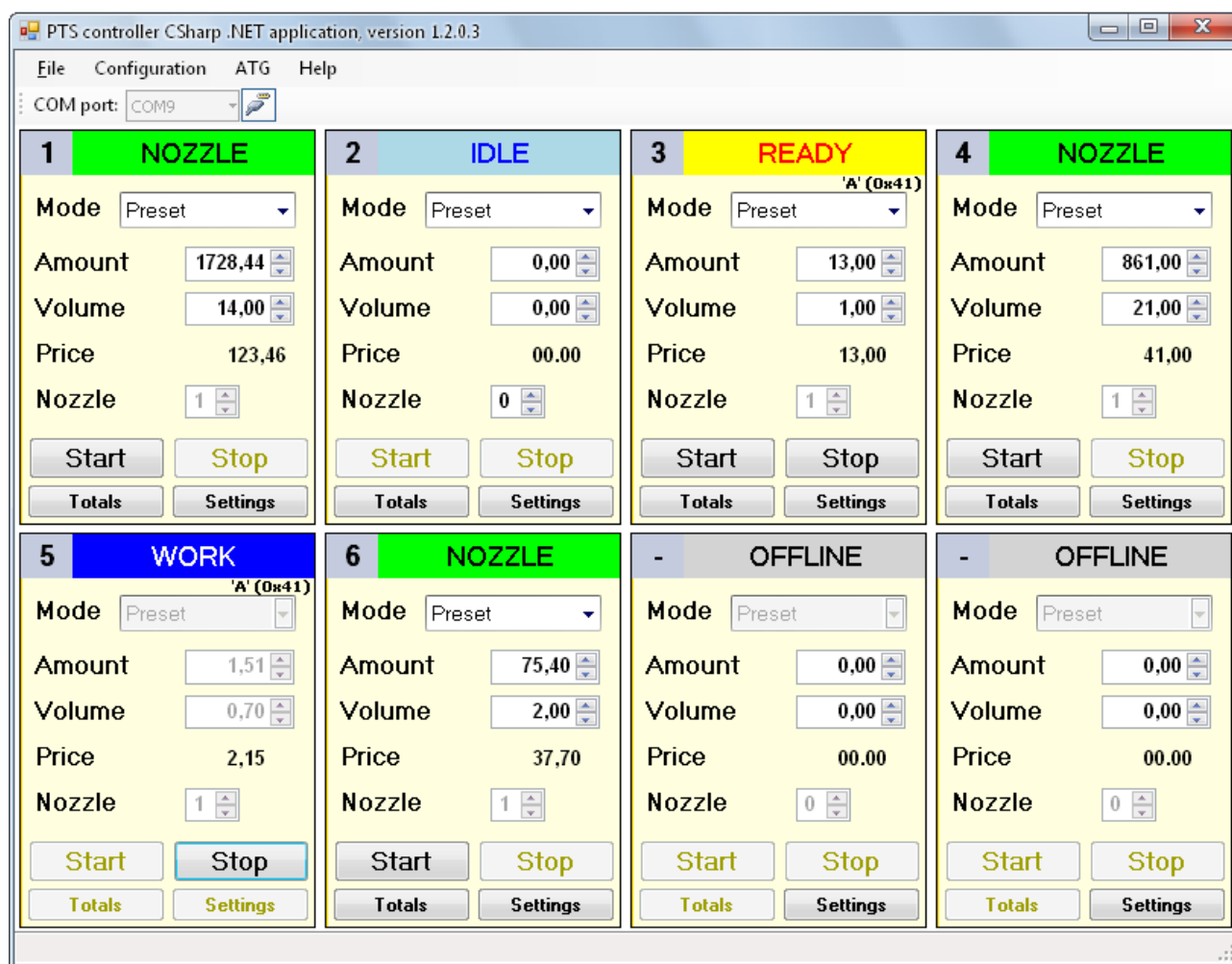

General view of the application: allows to provide control over up to 8 pumps

Panel	Status	Tank height	Product level	Product volume	Product temperature compensated volume	Product ullage	Water level	Water volume	Temperature	Product density	Product mass
1	ACTIVE	10000 mm	1500 mm	12 l	12 l	18 l	150 mm	1 l	13 deg. C	740 kg/m3	8880 kg
2	ACTIVE	2000 mm	2123,4 mm	- l	- l	- l	256,7 mm	- l	2,8 deg. C	- kg/m3	- kg
3	ACTIVE	3500 mm	3123,4 mm	- l	- l	- l	356,7 mm	- l	3,8 deg. C	- kg/m3	- kg
4	NOT ACTIVE	-	- mm	- l	- l	- l	- mm	- l	- deg. C	- kg/m3	- kg

Form of ATG systems monitoring: allows to monitor up to 4 ATG systems

Pump channel ID	Protocol ID	Baud rate ID
1	3	4
2	5	3
3	6	4
4	15	5

Pump log. addr.	Pump channel ID	Pump phys. addr.
1	1	1
2	1	2
3	0	0
4	0	0
5	2	1
6	2	2
7	2	3
8	0	0
9	3	5
10	3	6
11	3	7
12	3	8
13	0	0
14	4	3
15	4	4
16	0	0

Buttons: GET PUMP CONFIGURATION, SET PUMP CONFIGURATION

Response log:

```

Pump channel ID = 1, pump protocol ID = WAYNE_DART, baud rate ID = BR9600
Pump channel ID = 2, pump protocol ID = GILBARCO_TWO_WIRE, baud rate ID = BR5787
Pump channel ID = 3, pump protocol ID = TOKHEIM, baud rate ID = BR9600
Pump channel ID = 4, pump protocol ID = TATSUNO_SSLAN, baud rate ID = BR19200
Pump log. addr. = 1, pump channel ID = 1, pump phys. addr. = 1
Pump log. addr. = 2, pump channel ID = 1, pump phys. addr. = 2
Pump log. addr. = 3, pump channel ID = 0, pump phys. addr. = 0
Pump log. addr. = 4, pump channel ID = 0, pump phys. addr. = 0
  
```

Clear button

Form of PTS controller configuration: allows to set configuration for pumps and ATG systems channels and also set parameters

C# API

The API for PTS controller is written in C# programming language in Visual Studio 2010 Express and requires .NET Framework 2.0.

Given API includes 2 projects:

- PtsLib - project of PtsLib_CSharp.dll library for operation with a PTS controller. Includes classes, methods and properties for communication with PTS controller using requests and responses described in UniPump communication protocol for communication with PTS controller for provision of control over dispensers and ATG systems and configuration of PTS controller.
- Open-source utility for testing and indication of all operations provided by the PTS controller, allows to perform all operations with the PTS controller (uses classes and methods of PtsLib_CSharp.dll library).

- Control:** Includes tabs for 'Pumps configuration' and 'ATGs configuration'.
- Status:** Features a 'Request status' button and radio buttons for 'Request general commands' (selected) and 'Request extended commands'. A label indicates 'Request code being executed:'.
- Lock:** Contains 'Lock' and 'Unlock' buttons, a 'Pump lock state:' label, and a 'Firmware version' section with a 'Get firmware version' button.
- Pump control:** Offers radio buttons for 'Authorization by volume' (selected) and 'Authorization by money amount'. It includes an 'AUTHORIZE' button, a 'STOP' button, and input fields for 'Pump' (1), 'Nozzle' (1), and 'Trans. number' (1). Output fields show 'Amount, cents' (3838), 'Volume, 10th of ml' (760), and 'Price, cents' (505). Buttons for 'Close transaction' and 'Get total counters' are also present.
- Prices:** Contains 'Get prices' and 'Set prices' buttons, and a table of nozzle prices:

Nozzle 1	1111
Nozzle 2	2222
Nozzle 3	3333
Nozzle 4	4444
Nozzle 5	5555
Nozzle 6	6666
- ATG measurements data:** Includes a 'Get ATG measurements data' button and an 'ATG' input field set to 1.
- Parameters:** Features 'Get parameter' and 'Set parameter' buttons, and input fields for 'Parameter address' (1), 'Parameter number' (1), and 'Param. value (hex)' (00000001).
- Response:** A text area displaying transaction details: 'TransactionInfoResponse (0x54): Pump = 1, Transaction number = 1, Nozzle = 1, Volume = 760, Price = 505, Amount = 3838'. A 'Clear' button is located at the bottom right.

Form for testing and indication of all operations provided by the PTS controller

PTS controller C# application

COM-port COM7 Open Close **COM-port opened**

Request executed successfully

Control Pumps configuration **ATGs configuration**

Pump channels configuration:

Pump channel ID	Protocol ID	Baud rate ID
1	13	1
2	3	1
3	0	0
4	0	0

GET PUMP CONFIGURATION

SET PUMP CONFIGURATION

Pumps configuration:

Pump log. addr.	Pump channel ID	Pump phys. addr.
1	1	1
2	1	2
3	1	3
4	1	4
5	2	1
6	2	2
7	0	0
8	0	0
9	0	0
10	0	0
11	0	0
12	0	0
13	0	0
14	0	0
15	0	0
16	0	0

Response

PumpConfigResponse (0x51):
 Pump channel ID = 1, pump protocol ID = SIMULATOR, baud rate ID = BR2400
 Pump channel ID = 2, pump protocol ID = WAYNE_DART, baud rate ID = BR2400
 Pump channel ID = 3, pump protocol ID = None, baud rate ID = None
 Pump channel ID = 4, pump protocol ID = None, baud rate ID = None
 Pump log. addr. = 1, pump channel ID = 1, pump phys. addr. = 1
 Pump log. addr. = 2, pump channel ID = 1, pump phys. addr. = 2
 Pump log. addr. = 3, pump channel ID = 1, pump phys. addr. = 3

Clear

Form for configuration of pumps channels of PTS controller

PTS controller C# application

COM-port COM9 Open Close **COM-port opened**

Port opened successfully

Control Pumps configuration **ATGs configuration**

ATG channels configuration:

ATG channel ID	Protocol ID	Baud rate ID
1	1	4
2	0	0
3	0	0

GET ATG CONFIGURATION

SET ATG CONFIGURATION

ATGs configuration:

ATG log. addr.	ATG channel ID	ATG phys. addr.
1	1	1
2	1	2
3	1	3
4	1	4
5	1	5
6	0	0
7	0	0
8	0	0
9	0	0
10	0	0
11	0	0
12	0	0
13	0	0
14	0	0
15	0	0
16	0	0

Response

AtgConfigResponse (0x5A):
 ATG channel ID = 1, ATG protocol ID = VEEDER_ROOT, ATG rate ID = BR9600
 ATG channel ID = 2, ATG protocol ID = None, ATG rate ID = None
 ATG channel ID = 3, ATG protocol ID = None, ATG rate ID = None
 ATG log. addr. = 1, ATG channel ID = 1, ATG phys. addr. = 1
 ATG log. addr. = 2, ATG channel ID = 1, ATG phys. addr. = 2
 ATG log. addr. = 3, ATG channel ID = 1, ATG phys. addr. = 3
 ATG log. addr. = 4, ATG channel ID = 1, ATG phys. addr. = 4

Clear

Form for configuration of ATG systems channels of PTS controller

Delphi API

Delphi API implements shared library libpts.dll calls.

Library libpts.dll was build with Borland compiler C PTS API (source C files you can find in libpts.zip).

Source code of library are located in ./src directory. Directoty ./examples contains several examples of using library functions.

Order	Mode	Nozzle	Volume/Amount
7	Full tank	1	0

	Nz#	Mode	Nozzle	Volume	Amount
1	Nz#3	Idle		0,00	0,00
2	Nz#1	Work	L	117,40	0,00
3	Nz#1	Idle		0,00	0,00
4	Nz#1	Idle	L	97,10	550,55
5	Nz#1	Work	L	5,50	0,00
6	Nz#1	Idle		0,00	0,00
7	Nz#1	Work	L	7,10	536,94
8	Nz#1	Idle		0,00	0,00

	Product mm	Water mm	Temp. C
1	1500,00	150,00	13,00
2	2123,40	256,70	2,80
3	3123,40	356,70	3,80
4	4123,40	456,70	4,80
5	5123,40	556,70	5,80
6	6123,40	656,70	6,80
7	7123,40	756,70	7,80
8	8123,40	856,70	8,80
9	9123,40	956,70	9,80
10	10123,40	1056,70	10,80
11	11123,40	1156,70	11,80
12	12123,40	1256,70	12,80
13	13123,40	1356,70	13,80
14	14123,40	1456,70	14,80
15	15123,40	1556,70	15,80
16	16123,40	1656,70	16,80

Log:
 16:31:32 Pump:4 Transaction:1 Volume:97,10 Amount:550,55 Price:5,67
 16:31:36 Pump:7 Transaction:1 Volume:94,70 Amount:536,94 Price:5,67

Graphical form for testing API for PTS controller written in Delphi

Conditionally, API functions can be divided into groups:

- Manage API: Open/close, receiving error, set/get API options
 - pts_open
 - pts_open_dev
 - pts_close
 - pts_last_error
 - pts_option_get
 - pts_option_set
- Handle of a controller configuration
 - pts_pump_config_get
 - pts_atg_config_get
 - pts_pump_config_set
 - pts_atg_config_set
 - pts_version_get
- Functions of a read and write parameters of the controller or filling places
 - pts_param_get
 - pts_param_set
- Functions of management by filling places
 - pts_authorize

- pts_pts_authorize_by_amount
- pts_halt
- pts_lock
- pts_unlock
- pts_preset_prices
- pts_prices_request
- pts_status_request
- pts_total_request
- pts_trans_close
- Functions of reading measurements of Automatic Tank Gauge (ATG)
 - pts_atg_measure_request

Library functions (except for : pts_open, pts_open_dev, pts_close) have common features:

- return value: functions return 0 (FM_OK) if no error and error code if error (see include/pts_errors.h for
- determine the type of error)
- first of parameter - pts_api_descriptor - integer obtained by the open function: pts_open or pts_open_dev
- last parameter - pointer to PTS response structure - see include/pts_data.h for determine the data type.

All commands in protocol involve getting a response.

Java API

Java API for PTS controller is written in Java programming language in NetBeans IDE 7.2.1.

Given API includes:

- JavaPtsLib: library for operation with a PTS controller. Includes classes, methods and properties for communication with PTS controller using requests and responses described in UniPump communication protocol for communication with PTS controller for provision of control over dispensers and ATG systems and configuration of PTS controller.
- JavaPtsApp: open-source utility for testing and indication of all operations provided by the PTS controller, allows to perform all operation with the PTS controller (uses classes and methods of JavaPtsLib).

Communication over the COM-port (RS-232 interface) is done using RXTX Java library (visit www.rxtx.qbang.org for downloads and information): RXTX is a Java library, using a native implementation (via JNI), providing serial and parallel communication for the Java Development Toolkit (JDK). It is based on the specification for Sun's Java Communications API, though while many of the class descriptions are the same the package used it not, since gnu.io is used instead. For more information please visit the rxtx wiki at <http://rxtx.qbang.org/wiki> (latest releases of the library can be downloaded there).

Form for testing and indication of all operations provided by the PTS controller

Java PTS API application

COM-port: COM7 COM-port opened

Request executed successfully

Control tab Pumps configuration ATGs configuration

Pumps configuration

Pump channels configuration:

Pump channel	Protocol ID	Baud rate ID
1	3	4
2	13	1
3	0	0
4	0	0

GET PUMP CONFIGURATION

SET PUMP CONFIGURATION

Pumps configuration:

Pump log. addr.	Pump channel ID	Pump phys. addr.
1	1	1
2	1	2
3	2	1
4	2	2
5	2	3
6	2	4
7	0	0
8	0	0
9	0	0
10	0	0
11	0	0
12	0	0
13	0	0
14	0	0
15	0	0
16	0	0

Response

PumpConfigResponse (0x51):
 Pump channel ID = 1, pump protocol ID = WAYNE_DART, baud rate ID = BR9600
 Pump channel ID = 2, pump protocol ID = SIMULATOR, baud rate ID = BR2400
 Pump channel ID = 3, pump protocol ID = None, baud rate ID = None
 Pump channel ID = 4, pump protocol ID = None, baud rate ID = None
 Pump log. addr. = 1, pump channel ID = 1, pump phys. addr. = 1
 Pump log. addr. = 2, pump channel ID = 1, pump phys. addr. = 2

Clear text

Form for configuration of pumps channels of PTS controller

Java PTS API application

COM-port: COM9 COM-port opened

Port opened successfully

Control tab Pumps configuration ATGs configuration

ATGs configuration

ATG channels configuration:

ATG channel	Protocol ID	Baud rate ID
1	1	4
2	0	0
3	0	0

GET ATG CONFIGURATION

SET ATG CONFIGURATION

ATGs configuration:

ATG log. addr.	ATG channel ID	ATG phys. addr.
1	1	1
2	1	2
3	1	3
4	1	4
5	1	5
6	0	0
7	0	0
8	0	0
9	0	0
10	0	0
11	0	0
12	0	0
13	0	0
14	0	0
15	0	0
16	0	0

Response

AtgConfigResponse (0x5A):
 ATG channel ID = 1, ATG protocol ID = VEEDER_ROOT, ATG rate ID = BR9600
 ATG channel ID = 2, ATG protocol ID = None, ATG rate ID = None
 ATG channel ID = 3, ATG protocol ID = None, ATG rate ID = None
 ATG log. addr. = 1, ATG channel ID = 1, ATG phys. addr. = 1
 ATG log. addr. = 2, ATG channel ID = 1, ATG phys. addr. = 2
 ATG log. addr. = 3, ATG channel ID = 1, ATG phys. addr. = 3

Clear text

Form for configuration of ATG systems channels of PTS controller

Python API

Before installation of this package it is necessary to install PySerial (<http://pyserial.sourceforge.net/>).

To install PTS module, run python setip.py install, Where python = your desired python version executable.

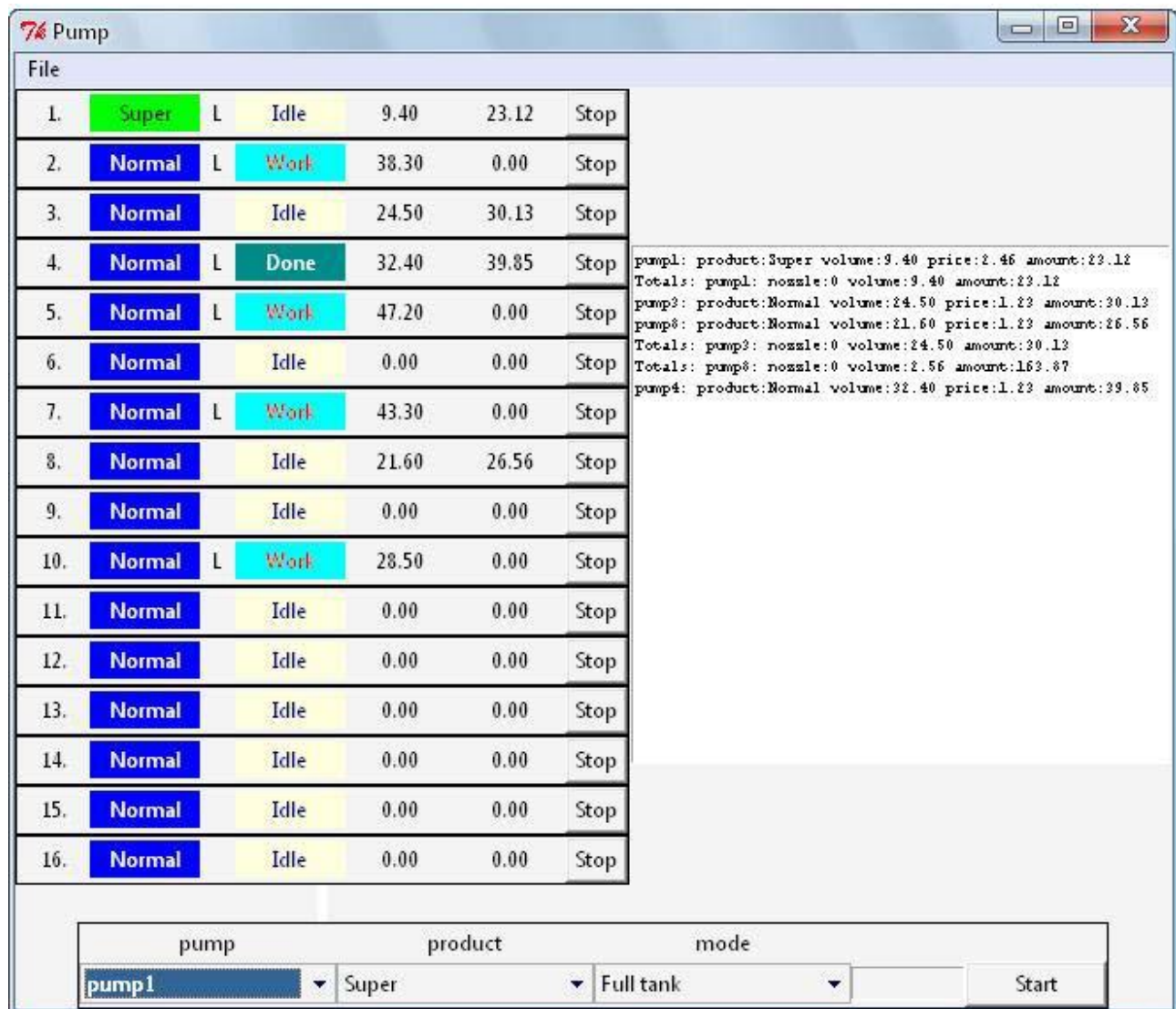

Graphical form for testing API for PTS controller written in Python

The protocol of exchange is realized in the pts.protocol module.

The exchange through a serial port is realized with use PySerial module (<http://pyserial.sourceforge.net/>) (therefore, before installation of this package it is necessary to install PySerial).

The package was tested with python of versions 2.7 and 3.0

The pts.constants module contains values of various constants

The pts.config module - structures of data, for a controller configuration

The pts.response module - structures of the data returned by the controller

The pts.protocol module - protocol commands

Conditionally, API functions can be divided into groups:

- Manage API: Open/close, receiving error, set/get API options
 - pts_open
 - pts_open_dev

- pts_close
- pts_last_error
- pts_option_get
- pts_option_set
- Handle of a controller configuration
 - pts_pump_config_get
 - pts_atg_config_get
 - pts_pump_config_set
 - pts_atg_config_set
 - pts_version_get
- Functions of a read and write parameters of the controller or filling places
 - pts_param_get
 - pts_param_set
- Functions of management by filling places
 - pts_authorize
 - pts_pts_authorize_by_amount
 - pts_halt
 - pts_lock
 - pts_unlock
 - pts_preset_prices
 - pts_prices_request
 - pts_status_request
 - pts_total_request
 - pts_trans_close
- Functions of reading measurements of Automatic Tank Gauge (ATG)
 - pts_atg_measure_request

Work with the protocol can be set for work without exceptions (when error occurred), and with generation of exceptions (PtsException). Parameter of initialization of use_exceptions is responsible for it.

Visual Basic .NET PTS controller configuration and testing utility

PTS controller configuration and testing utility is written in VB.NET programming language in Visual Studio 2010 Express and requires .NET Framework 2.0.

Given application includes 2 projects:

- PtsLib - project of PtsLib.dll library for operation with a PTS controller. Includes classes, methods and properties for communication with PTS controller using requests and responses described in UniPump communication protocol for communication with PTS controller for provision of control over dispensers and ATG systems and configuration of PTS controller.
- Open source utility for configuration of PTS controller, provision of control over pumps and probes, logging of operation, firmware update, self-diagnostics, others (uses classes and methods of PtsLib.dll library).

PTS controller configuration utility, v. 1.7.0.5

File Language Connection

COM-port COM1 Connected Connect Disconnect

General Pumps configuration Probes configuration Parameters **Control** Logging Firmware update Diagnostics

Pump order

Pump: 6
Volume/amount: 100.00
Operation mode: Volume
Buttons: Authorize, Resume, Stop, Suspend, Get total counters, Get tag ID

Prices

Nzl 1: 1.00, Nzl 2: 2.00, Nzl 3: 3.00, Nzl 4: 4.00, Nzl 5: 5.00, Nzl 6: 6.00
Buttons: Get prices, Set prices, Lights on, Lights off

Control over pumps and probes: TURN ON TURN OFF Restart PTS controller

Pumps

Pump	Nzl	Status	Lck	Cmd	Volume	Amount	Price
1	1	WORK	L	A	54.86	67.48	1.23
2	2	NOZZLE			0.00		0.00
3	0	IDLE			0.00		
4	3	WORK	L	A	53.52	82.42	1.54
5	0	IDLE			0.00		
6	0	IDLE	L	T	0.00		
7	1	NOZZLE			0.00		0.00

Probes

Probe	Status	Fuel, mm	Water, mm	Temp., C	Fuel, l	Water, l	Ullage, l	Fuel TCV, l	Dens., kg/l	Mass, kg
1	OK	300	3	14	24000	240	1000	19200	757	18168
2	OK	2123.4	256.7	2.8	0	0	0	0	0	0
3	OK	3123.4	356.7	3.8	0	0	0	0	0	0

Settings

☒ Use extended commands
 ☒ Use Lock/Unlock commands
 Quantity of decimal digits: 2
 Volume: 2
 Amount: 2
☒ Automatically authorize pump in full tank mode at nozzle up
 Price: 2
 Volume totals: 2
 Amount totals: 2
☒ Automatically request total counters in end of dispensing

Events review

```

23.11.2017 05:59:42 - Getting value of Pump number 7, parameter 1... OK
23.11.2017 05:59:42 - Getting value of Pump number 7, parameter 2... OK
23.11.2017 05:59:42 - Getting value of Pump number 7, parameter 3... OK
23.11.2017 05:59:45 - Parameters setting process finished.
23.11.2017 05:59:46 - Probes configuration received.
23.11.2017 05:59:46 - Pumps configuration received.
23.11.2017 06:04:57 - Pump 6 nozzle 1 totals received, volume = 0,00, amount = 0,00
  
```

PTS controller configuration and testing utility: tab "Control"

PTS controller configuration utility, v. 1.7.0.5

File Language Connection

COM-port COM1 Connected Connect Disconnect

General Pumps configuration Probes configuration Parameters Control Logging Firmware update Diagnostics

Parameters setting

Device: PTS

Number	Index	Description	Default value	Current value	Default
1	1	ALLOW FIRMWARE UPDATE Sets whether firmware update should be allowed in PTS controller.	0	<input checked="" type="checkbox"/>	»
2	1	CHANNEL TO LOG Sets the channel to be logged.	Off	Pump ch. 1	»
3	1	NOT USE COMMANDS LOCKREQUEST AND UNLOCKREQUEST Sets whether to not use commands LockRequest and UnlockRequest in UniPump protocol. If this option is enabled - then PTS may return responses UnlockStatusResponse or StatusResponse on request of StatusRequest (depending on the state of pump locking), otherwise PTS always returns StatusResponse on StatusRequest.	0	<input type="checkbox"/>	»
4	1	AUTOMATICALLY STOP PUMPS AT OVERFILLING Sets whether stop command should be sent to pumps automatically at detection of overfilling.	0	<input type="checkbox"/>	»
5	1	PUMP CHANNEL 1 AUTHORIZE ON NOZZLE UP Sets whether pumps on pump channel 1 can be authorized only on nozzle up.	0	<input type="checkbox"/>	»

☒ Read parameters automatically Read parameters Write parameters Write default values

Events review

23.11.2017 08:09:21 - Getting value of parameter 4... OK
 23.11.2017 08:09:21 - Getting value of parameter 5... OK
 23.11.2017 08:09:21 - Getting value of parameter 7... OK
 23.11.2017 08:09:21 - Getting value of parameter 12... OK
 23.11.2017 08:09:21 - Getting value of parameter 13... OK
 23.11.2017 08:09:21 - Getting value of parameter 14... OK
 23.11.2017 08:09:21 - Parameters setting process finished.

PTS controller configuration and testing utility: tab "Parameters"

PTS controller configuration utility, v. 1.7.0.5

File Language Connection

COM-port COM1 Connected Connect Disconnect

General Pumps configuration Probes configuration Parameters Control Logging Firmware update Diagnostics

Pump channels configuration

ID	Protocol name	Baud rate
1	33. DART Simplex	4. 9600
2	5. GILBARCO Two-Wire	3. 5787
3	0. —	0. —
4	15. TATSUNO SS-LAN	5. 19200

WARNING !
 Make sure that parameters for pump protocols are configured correctly on tab "Parameters":
 5. GILBARCO Two-Wire
 15. TATSUNO SS-LAN
 33. DART Simplex

Configure pump parameters now!

Get pumps configuration

Set pumps configuration

Pumps configuration

Logic. addr.	Channel ID	Physic. addr.	Param.
1	1 channel	1 address	Param.
2	1 channel	2 address	Param.
3	2 channel	1 address	Param.
4	2 channel	2 address	Param.
5	2 channel	3 address	Param.
6	2 channel	4 address	Param.
7	0. —	0. —	
8	0. —	0. —	
9	4 channel	1 address	Param.
10	4 channel	2 address	Param.
11	4 channel	3 address	Param.
12	4 channel	4 address	Param.
13	0. —	0. —	
14	0. —	0. —	
15	0. —	0. —	
16	0. —	0. —	

Events review

23.11.2017 04:40:08 - Firmware version response received.
 23.11.2017 04:41:17 - Firmware version response received.
 23.11.2017 04:41:17 - Pumps configuration received.
 23.11.2017 04:42:11 - Firmware version response received.
 23.11.2017 04:42:11 - Pumps configuration received.

PTS controller configuration and testing utility: tab "Pumps configuration"

Visual Basic .NET application

The Visual Basic .NET application for PTS controller is written in VB.NET programming language in Visual Studio 2010 Express and requires .NET Framework 2.0.

Given application includes 2 projects:

- PtsLib: project of PtsLib.dll library for operation with a PTS controller. Includes classes, methods and properties for communication with PTS controller using requests and responses described in UniPump communication protocol for communication with PTS controller for provision of control over dispensers and ATG systems and configuration of PTS controller.
- PTS: fully-functional open source application for provision of control over up to 8 pumps and 4 ATG systems by the PTS controller, allows to perform all operations with the PTS controller (uses classes and methods of PtsLib.dll library).

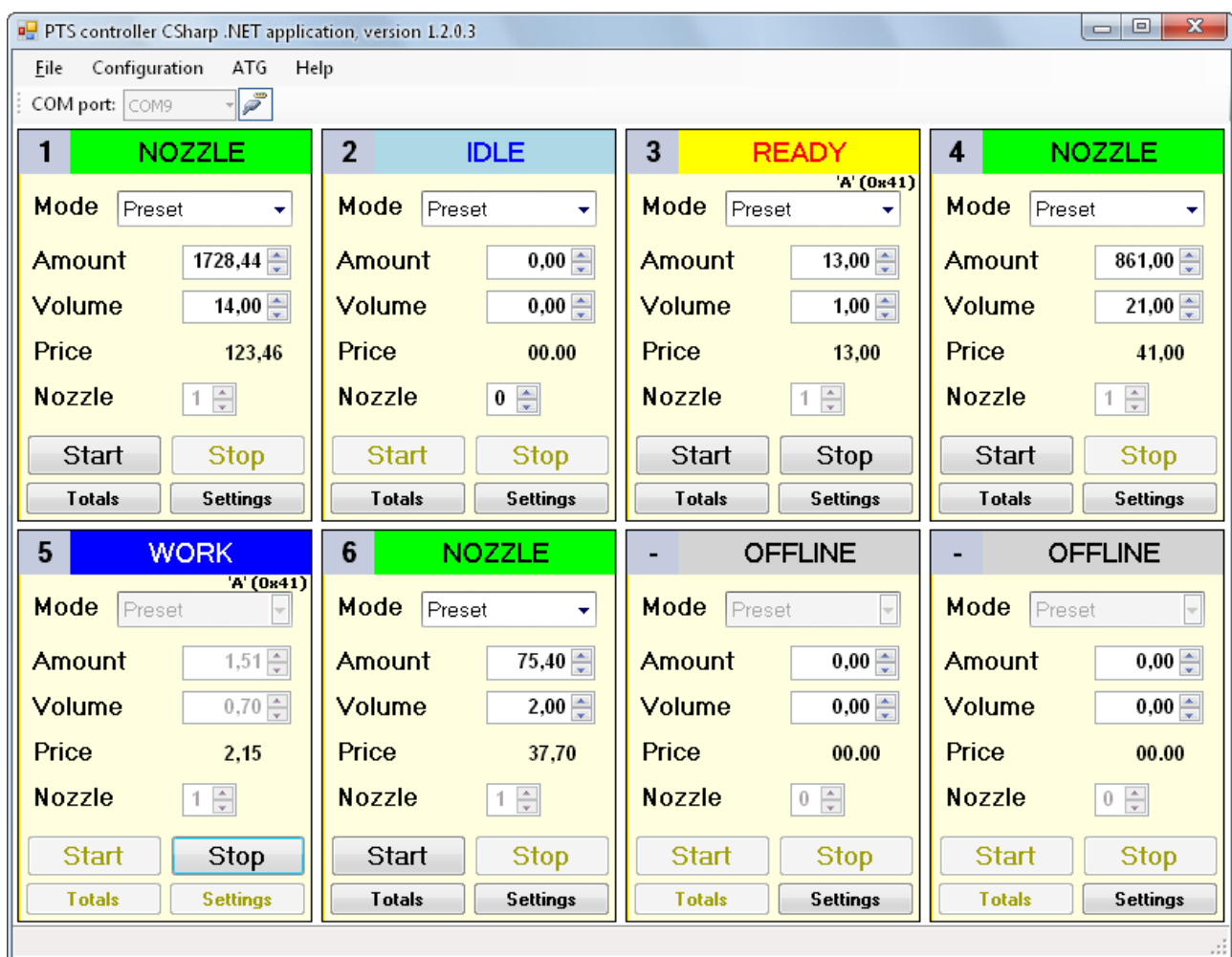

General view of the application: allows to provide control over up to 8 pumps

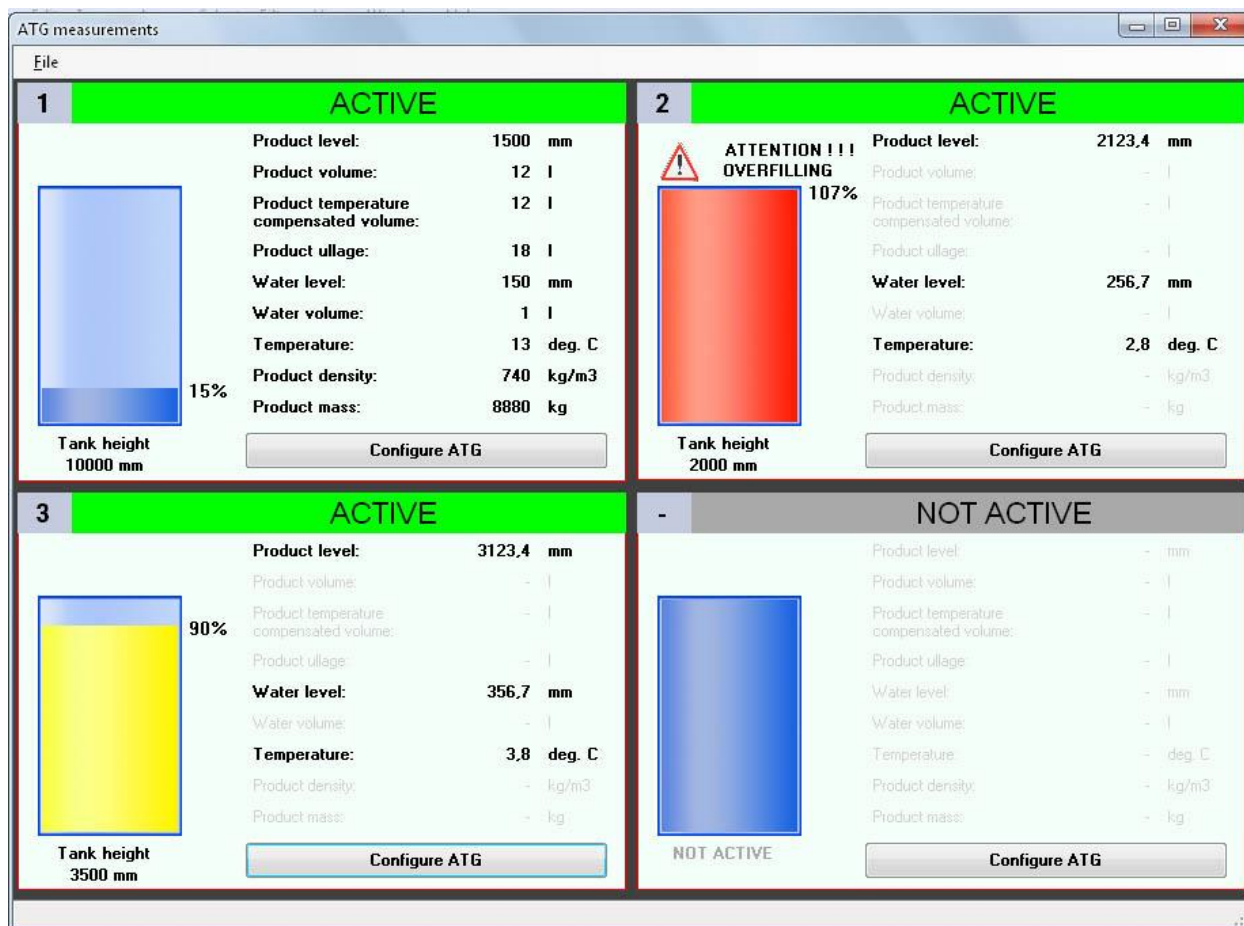

Form of ATG systems monitoring: allows to monitor up to 4 ATG systems

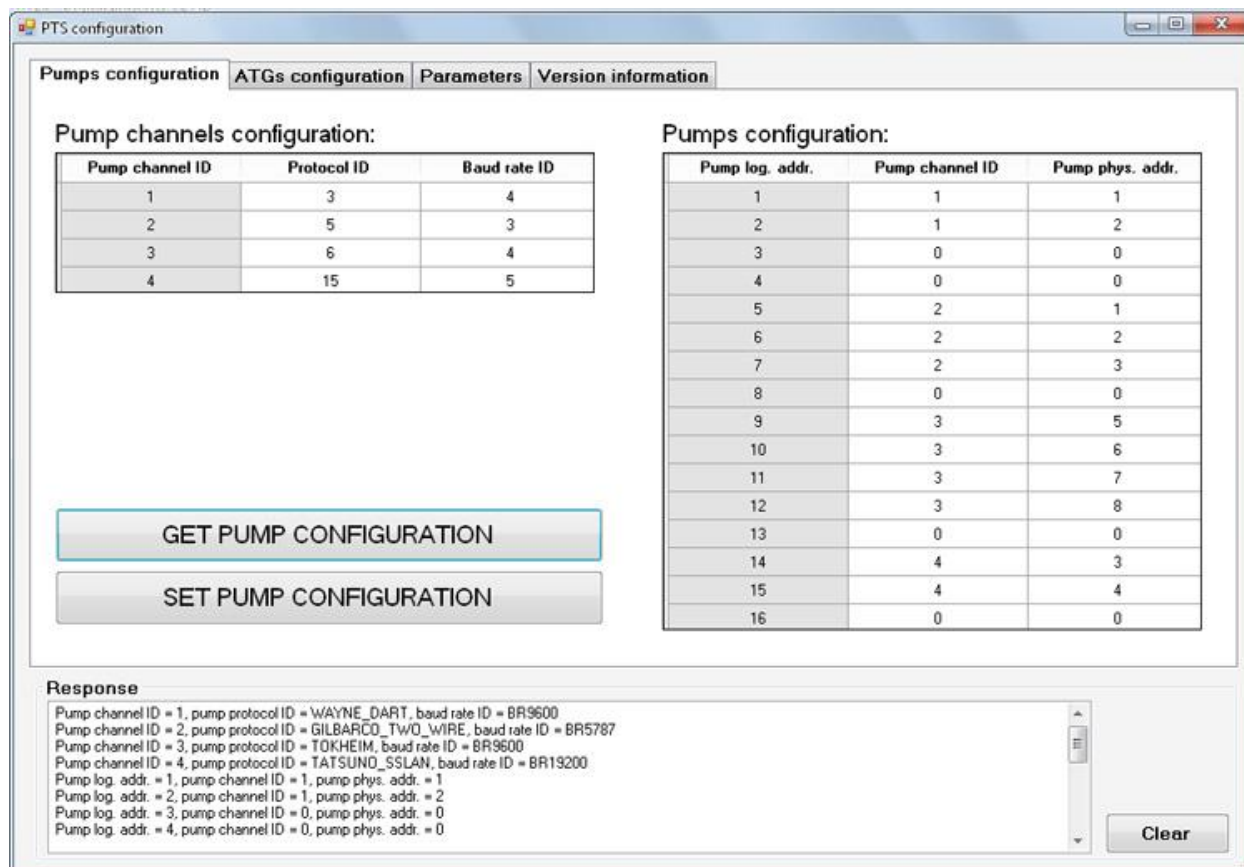

Form of PTS controller configuration: allows to set configuration for pumps and ATG systems channels and also set parameters

Visual Basic .NET API

Visual Basic .NET API for PTS controller is written in VB.NET programming language in Visual Studio 2010 Express and requires .NET Framework 2.0.

Given API includes 2 projects:

- PtsLib - project of PtsLib_VBNET.dll library for operation with a PTS controller. Includes classes, methods and properties for communication with PTS controller using requests and responses described in UniPump communication protocol for communication with PTS controller for provision of control over dispensers and ATG systems and configuration of PTS controller.
- PTS - open-source utility for testing and indication of all operations provided by the PTS controller, allows to perform all operations with the PTS controller (uses classes and methods of PtsLib_VBNET.dll library).

Form for testing and indication of all operations provided by the PTS controller

PTS controller C# application

COM-port COM7 Open Close **COM-port opened**

Request executed successfully

Control Pumps configuration **ATGs configuration**

Pump channels configuration:

Pump channel ID	Protocol ID	Baud rate ID
1	13	1
2	3	1
3	0	0
4	0	0

GET PUMP CONFIGURATION

SET PUMP CONFIGURATION

Pumps configuration:

Pump log. addr.	Pump channel ID	Pump phys. addr.
1	1	1
2	1	2
3	1	3
4	1	4
5	2	1
6	2	2
7	0	0
8	0	0
9	0	0
10	0	0
11	0	0
12	0	0
13	0	0
14	0	0
15	0	0
16	0	0

Response

PumpConfigResponse (0x51):
 Pump channel ID = 1, pump protocol ID = SIMULATOR, baud rate ID = BR2400
 Pump channel ID = 2, pump protocol ID = WAYNE_DART, baud rate ID = BR2400
 Pump channel ID = 3, pump protocol ID = None, baud rate ID = None
 Pump channel ID = 4, pump protocol ID = None, baud rate ID = None
 Pump log. addr. = 1, pump channel ID = 1, pump phys. addr. = 1
 Pump log. addr. = 2, pump channel ID = 1, pump phys. addr. = 2
 Pump log. addr. = 3, pump channel ID = 1, pump phys. addr. = 3

Clear

Form for configuration of pumps channels of PTS controller

PTS controller C# application

COM-port COM9 Open Close **COM-port opened**

Port opened successfully

Control Pumps configuration **ATGs configuration**

ATG channels configuration:

ATG channel ID	Protocol ID	Baud rate ID
1	1	4
2	0	0
3	0	0

GET ATG CONFIGURATION

SET ATG CONFIGURATION

ATGs configuration:

ATG log. addr.	ATG channel ID	ATG phys. addr.
1	1	1
2	1	2
3	1	3
4	1	4
5	1	5
6	0	0
7	0	0
8	0	0
9	0	0
10	0	0
11	0	0
12	0	0
13	0	0
14	0	0
15	0	0
16	0	0

Response

AtgConfigResponse (0x5A):
 ATG channel ID = 1, ATG protocol ID = VEEDER_ROOT, ATG rate ID = BR9600
 ATG channel ID = 2, ATG protocol ID = None, ATG rate ID = None
 ATG channel ID = 3, ATG protocol ID = None, ATG rate ID = None
 ATG log. addr. = 1, ATG channel ID = 1, ATG phys. addr. = 1
 ATG log. addr. = 2, ATG channel ID = 1, ATG phys. addr. = 2
 ATG log. addr. = 3, ATG channel ID = 1, ATG phys. addr. = 3
 ATG log. addr. = 4, ATG channel ID = 1, ATG phys. addr. = 4

Clear

Form for configuration of ATG systems channels of PTS controller

PTS controller COM-object for MS Windows OS

COM-object for PTS controller is written in Microsoft Visual C++ 6.0 IDE in C++ programming language. Project is located in PTSDriver folder. It builds PTSDriver.dll on output.

For communication with a PTS controller it uses API (application programming interface), written in C language (located in C_API folder).

In order to provide control over PTS controller and simplify work of developers, who are working in Windows OS in implementation of UniPump communication protocol of PTS controller, a COM-object with methods and properties for operation with PTS controller is provided.

COM-object is compiled on Visual C++ 6.0 and is supplied together with a test application, written on Visual Basic 6.0.

Documentation of COM-object describes all methods and properties of the COM-object and its application.

PTS controller COM interface manual

"TECHNOTRADE LTD"
www.technotrade.ua

Commands:

Open PTS device

pts_open()

in properties:

pts_portnum - COM port number
pts_portspeed - COM port baud rate

return values:

success: device id (not 0)
failed: 0 (see pts_error and pts_errorstring properties)

Close PTS device

pts_close()

return values:

success: 1
failed: 0 (see pts_error and pts_errorstring properties)

Set config of device

pts_setconfig

(only after pts_setconfigchannel and pts_setconfigpump)

return values:

success: 1
failed: 0 (see pts_error and pts_errorstring properties)

To register PTSDriver.dll library in Windows OS perform command

```
REGSVR32 PTSDriver.dll
```

from folder

PTS_SDK\API TOOLS\COM_object_API_plus_VB6.0_appilcation.rar\PTSDriver\ReleaseMinDependency\

Visual Basic 6.0 application

For testing of the COM-object an open-source application in Microsoft Visual Basic 6.0 is written (located in VB_6.0_app folder). It provides GUI form for testing and indication of all operations provided by the PTS controller, allows to perform all operation with the PTS controller (uses classes and methods of PTSDriver).

Form for testing and indication of all operations provided by the PTS controller

Visual Basic PTS test application (for PtsDriver.dll)

COM-port **COM-port opened**

Result: operation executed successfully

Control			Pumps configuration			ATGs configuration																																																																				
Pump channels configuration: <table border="1"> <thead> <tr> <th>Pump channel ID</th> <th>Protocol ID</th> <th>Baud rate ID</th> </tr> </thead> <tbody> <tr><td>1</td><td>13</td><td>1</td></tr> <tr><td>2</td><td>3</td><td>1</td></tr> <tr><td>3</td><td>0</td><td>0</td></tr> <tr><td>4</td><td>0</td><td>0</td></tr> </tbody> </table>			Pump channel ID	Protocol ID	Baud rate ID	1	13	1	2	3	1	3	0	0	4	0	0	Pumps configuration: <table border="1"> <thead> <tr> <th>Pump log. addr.</th> <th>Pump channel ID</th> <th>Pump phys. addr.</th> </tr> </thead> <tbody> <tr><td>1</td><td>1</td><td>1</td></tr> <tr><td>2</td><td>1</td><td>2</td></tr> <tr><td>3</td><td>1</td><td>3</td></tr> <tr><td>4</td><td>1</td><td>4</td></tr> <tr><td>5</td><td>2</td><td>1</td></tr> <tr><td>6</td><td>2</td><td>2</td></tr> <tr><td>7</td><td>0</td><td>0</td></tr> <tr><td>8</td><td>0</td><td>0</td></tr> <tr><td>9</td><td>0</td><td>0</td></tr> <tr><td>10</td><td>0</td><td>0</td></tr> <tr><td>11</td><td>0</td><td>0</td></tr> <tr><td>12</td><td>0</td><td>0</td></tr> <tr><td>13</td><td>0</td><td>0</td></tr> <tr><td>14</td><td>0</td><td>0</td></tr> <tr><td>15</td><td>0</td><td>0</td></tr> <tr><td>16</td><td>0</td><td>0</td></tr> </tbody> </table>			Pump log. addr.	Pump channel ID	Pump phys. addr.	1	1	1	2	1	2	3	1	3	4	1	4	5	2	1	6	2	2	7	0	0	8	0	0	9	0	0	10	0	0	11	0	0	12	0	0	13	0	0	14	0	0	15	0	0	16	0	0			
Pump channel ID	Protocol ID	Baud rate ID																																																																								
1	13	1																																																																								
2	3	1																																																																								
3	0	0																																																																								
4	0	0																																																																								
Pump log. addr.	Pump channel ID	Pump phys. addr.																																																																								
1	1	1																																																																								
2	1	2																																																																								
3	1	3																																																																								
4	1	4																																																																								
5	2	1																																																																								
6	2	2																																																																								
7	0	0																																																																								
8	0	0																																																																								
9	0	0																																																																								
10	0	0																																																																								
11	0	0																																																																								
12	0	0																																																																								
13	0	0																																																																								
14	0	0																																																																								
15	0	0																																																																								
16	0	0																																																																								
<input type="button" value="GET PUMP CONFIGURATION"/>																																																																										
<input type="button" value="SET PUMP CONFIGURATION"/>																																																																										
Responses PumpConfigResponse (0x51): Pump channel ID = 1, protocol ID = 13, baud rate ID = 1 Pump channel ID = 2, protocol ID = 3, baud rate ID = 1 Pump channel ID = 3, protocol ID = 0, baud rate ID = 0 Pump channel ID = 4, protocol ID = 0, baud rate ID = 0 Pump log. addr. = 1, pump channel ID = 1, pump phys. addr. = 1 Pump log. addr. = 2, pump channel ID = 1, pump phys. addr. = 2 Pump log. addr. = 3, pump channel ID = 1, pump phys. addr. = 3																																																																										

Form for configuration of pumps channels of PTS controller

Visual Basic PTS test application (for PtsDriver.dll)

COM-port **COM-port opened**

Result: operation executed successfully

Control			Pumps configuration			ATGs configuration																																																																	
ATG channels configuration: <table border="1"> <thead> <tr> <th>ATG channel ID</th> <th>Protocol ID</th> <th>Baud rate ID</th> </tr> </thead> <tbody> <tr><td>1</td><td>1</td><td>4</td></tr> <tr><td>2</td><td>0</td><td>0</td></tr> <tr><td>3</td><td>0</td><td>0</td></tr> </tbody> </table>			ATG channel ID	Protocol ID	Baud rate ID	1	1	4	2	0	0	3	0	0	ATGs configuration: <table border="1"> <thead> <tr> <th>ATG log. addr.</th> <th>ATG channel ID</th> <th>ATG phys. addr.</th> </tr> </thead> <tbody> <tr><td>1</td><td>1</td><td>1</td></tr> <tr><td>2</td><td>1</td><td>2</td></tr> <tr><td>3</td><td>1</td><td>3</td></tr> <tr><td>4</td><td>1</td><td>4</td></tr> <tr><td>5</td><td>1</td><td>5</td></tr> <tr><td>6</td><td>0</td><td>0</td></tr> <tr><td>7</td><td>0</td><td>0</td></tr> <tr><td>8</td><td>0</td><td>0</td></tr> <tr><td>9</td><td>0</td><td>0</td></tr> <tr><td>10</td><td>0</td><td>0</td></tr> <tr><td>11</td><td>0</td><td>0</td></tr> <tr><td>12</td><td>0</td><td>0</td></tr> <tr><td>13</td><td>0</td><td>0</td></tr> <tr><td>14</td><td>0</td><td>0</td></tr> <tr><td>15</td><td>0</td><td>0</td></tr> <tr><td>16</td><td>0</td><td>0</td></tr> </tbody> </table>			ATG log. addr.	ATG channel ID	ATG phys. addr.	1	1	1	2	1	2	3	1	3	4	1	4	5	1	5	6	0	0	7	0	0	8	0	0	9	0	0	10	0	0	11	0	0	12	0	0	13	0	0	14	0	0	15	0	0	16	0	0			
ATG channel ID	Protocol ID	Baud rate ID																																																																					
1	1	4																																																																					
2	0	0																																																																					
3	0	0																																																																					
ATG log. addr.	ATG channel ID	ATG phys. addr.																																																																					
1	1	1																																																																					
2	1	2																																																																					
3	1	3																																																																					
4	1	4																																																																					
5	1	5																																																																					
6	0	0																																																																					
7	0	0																																																																					
8	0	0																																																																					
9	0	0																																																																					
10	0	0																																																																					
11	0	0																																																																					
12	0	0																																																																					
13	0	0																																																																					
14	0	0																																																																					
15	0	0																																																																					
16	0	0																																																																					
<input type="button" value="GET ATG CONFIGURATION"/>																																																																							
<input type="button" value="SET ATG CONFIGURATION"/>																																																																							
Responses AtgConfigResponse (0x59): ATG channel ID = 1, protocol ID = 1, baud rate ID = 4 ATG channel ID = 2, protocol ID = 0, baud rate ID = 0 ATG channel ID = 3, protocol ID = 0, baud rate ID = 0 ATG log. addr. = 1, ATG channel ID = 1, ATG phys. addr. = 1 ATG log. addr. = 2, ATG channel ID = 1, ATG phys. addr. = 2 ATG log. addr. = 3, ATG channel ID = 1, ATG phys. addr. = 3 ATG log. addr. = 4, ATG channel ID = 1, ATG phys. addr. = 4																																																																							

Form for configuration of ATG systems channels of PTS controller

PTS controller UniPump communication protocol

PTS controller is intended to be used in connection with control systems for petrol stations (POS systems, cash registers, OPT terminals, etc) to provide simultaneous control over various types of electronic fuel delivery dispensers and ATG systems of various manufactures using the single common communication protocol UniPump. PTS controller provides conversion of the common communication protocol UniPump into various proprietary communication protocols of manufacturers.

UniPump communication protocol covers a list of commands and responses for communication with PTS controller for provision of control over dispensers and ATG systems and configuration of PTS controller.

UNIPUMP COMMUNICATION PROTOCOL SPECIFICATION FOR PTS CONTROLLER OVER FUEL DISPENSERS AND ATG SYSTEMS

Review date: 21 October, 2017

Revision number: R23

Approved by: _____

Date: _____

"TECHNOTRADE LTD"

This document is the property of "TECHNOTRADE LTD". It is not to be used in any way inconsistent with the purpose for which it is made. "TECHNOTRADE LTD" shall not be liable for technical or editorial errors or omissions which may appear in this document. It also retains the right to make changes to this specification at any time without prior notice.

PTS CONTROLLER SOFTWARE DEVELOPMENT KIT (SDK)

PTS controller SDK appointment

PTS controller SDK (Software Development Kit) is intended for developers of POS management software for petrol stations that needs to provide control fuel dispensers and ATG systems.

PTS controller SDK includes a PTS controller and RS-232/RS-485 interface converter boards, which allow to run software simulators of fuel dispensers and ATG systems on personal computer and debug operation of control systems software with PTS controller on it without a necessity to connect to real fuel dispensers and ATG systems. Thus it is convenient to work in office or at home rather than on a working petrol station being connected to real equipment.

PTS controller SDK allows developers to:

1. Study operation with the PTS controller.
2. Implement the PTS controller into own developed POS system or software application for control over fuel dispensers and ATG level measurement systems for petrol stations.
3. Debug own software application to correctly provide control over various popular fuel dispensers locally (on the workplace) without a necessity to go to the petrol station and connect to real fuel dispensers using supplied with PTS SDK fuel dispensers software simulators, which simulate operation of various popular fuel dispensers. Through an interface converter RS-485 / RS-232, supplied together

with PTS SDK, connect a PTS controller output RS-485 to a PC COM-port with fuel dispensers software simulators.

4. Debug own POS system or software application to work correctly with PTS controller by watching how NaftaPOS software provides it, implement the same behavior in own system.

PTS controller SDK structure

HARDWARE:

1. PTS controller over fuel dispensers and ATG systems for petrol stations – 1 pcs
2. Interface converter RS-485 / RS-232 (2 channel) – 1 pcs
3. USB software protection dongle Guardant (required for NaftaPOS software and fuel dispensers software simulators) – 1 pcs
4. Cabling (RS-232 to PC) – 3 pcs

SOFTWARE:

1. Software simulators of popular fuel dispensers
2. Software simulators of ATG systems (probes)
3. API for developers in various programming languages
4. NaftaPOS software for petrol stations – 1 license (protected by USB-dongle)
5. Useful utilities and applications for debugging of communication with PTS controller

PTS controller SDK technical features

Specification

##	PARAMETER	VALUE
1	Voltage	12 V DC
2	Current consumption	450 mA max
3	Temperature range	-40°C ÷ +80°C
4	Weight	600 g
5	Overall dimensions	160 x 160 x 85 mm

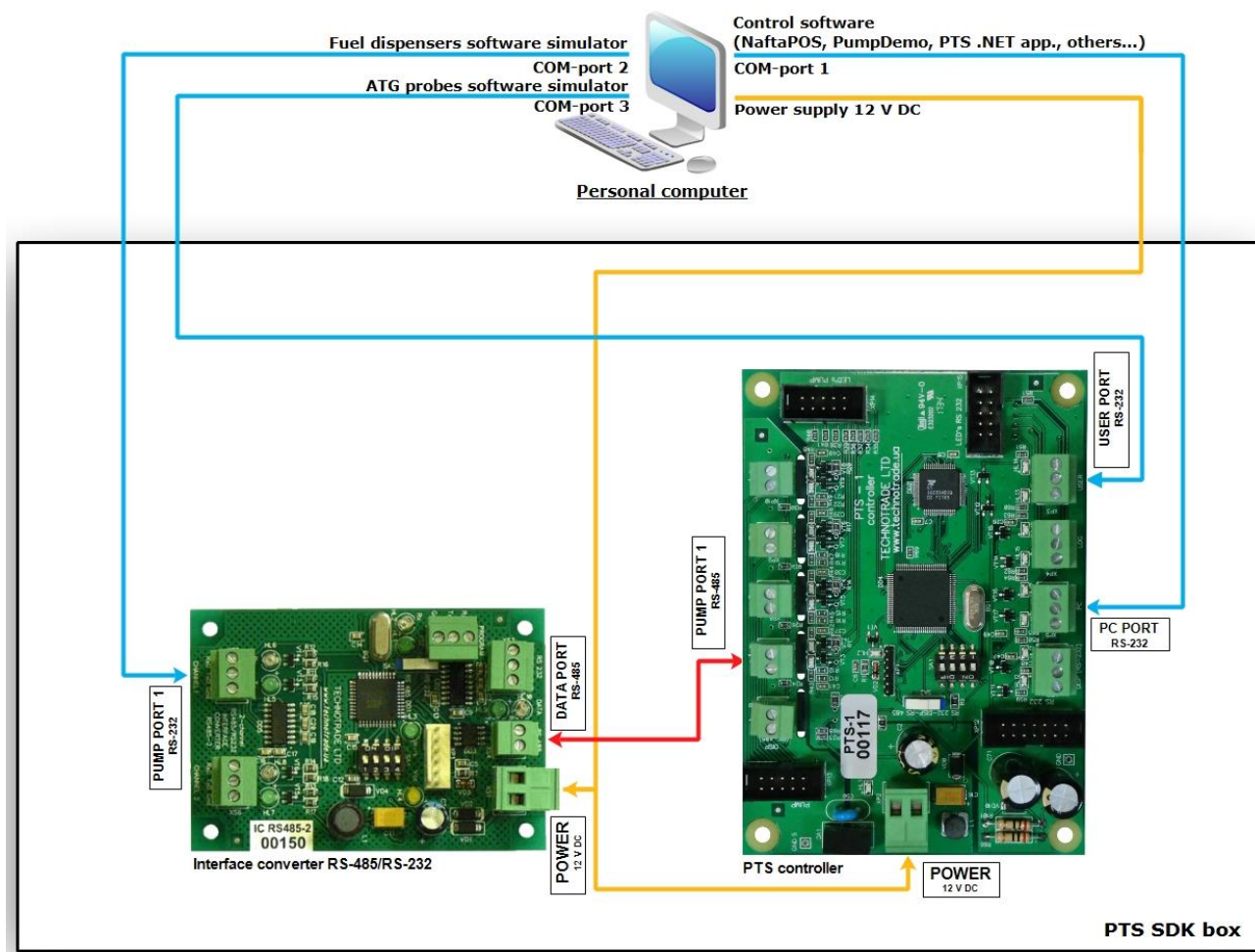
PTS controller SDK connections scheme

PTS SDK box includes 2 boards mounted inside of a plastic case (PTS controller board and RS-485/RS-232 interface converter board) and cablings for power supply and communication.

Control systems software, which uses UniPump communication protocol, connects to the PTS controller PC port.

RS-232/RS-485 interface converter board is used in order to convert signals coming from PTS controller pump channels in RS-485 interface into signals of RS-232 interface for the fuel dispenser software simulator, which runs on personal computer and communicates through a COM-port 2.

Connection to ATG software simulators is made through USER port of PTS controller (RS-232 interface), which is connected to personal computer through a COM-port 3.

Thus it is possible to debug a correct operation of software, being developed, with the PTS controller without a necessity to connect to real fuel dispensers and ATG systems, but using fuel dispenser's software simulators and ATG system's software simulators.

2-channel RS-485 to RS-232 dispenser interface converter

Appointment

2-channel RS-485 to RS-232 dispenser interface converter (RS-485 to RS-232 interface and backwards) is intended for communication with fuel dispensers, which use RS-232 interface, through interfaces:

- RS-232
- RS-485 (2-wire)

More technical information regarding 2-channel RS-485 to RS-232 dispenser interface converter can be found in technical guide on: <http://www.technotrade.ua/rs485-to-rs232-converter.html>.

Specification

##	PARAMETER	VALUE
1	Voltage	12 V DC
2	Current consumption	75 mA max
3	Temperature range	-40°C ÷ +80°C
4	Weight	45 g
5	Overall dimensions	85 x58 x 25 mm

Communication ports

PORT NAME		INTERFACE	PURPOSE
DATA PORTS	RS-232	RS-232 (3 wires: TxD, RxD, Gnd)	Communication with a control system (POS terminal, cash register, OPT). Selection of interface is made using DIP-switch SA2
	RS-485	RS-485 (2-wires: line A, line B)	
PUMP PORTS	Pump port 1	RS-232 (3 wires: TxD, RxD, Gnd)	Connection with fuel dispensers using RS-232 interface. One dispenser is to be connected to each of the pump ports.
	Pump port 2		
PROGRAM PORT	RS-232	RS-232 (3 wires: TxD, RxD, Gnd)	Update of the interface converter firmware

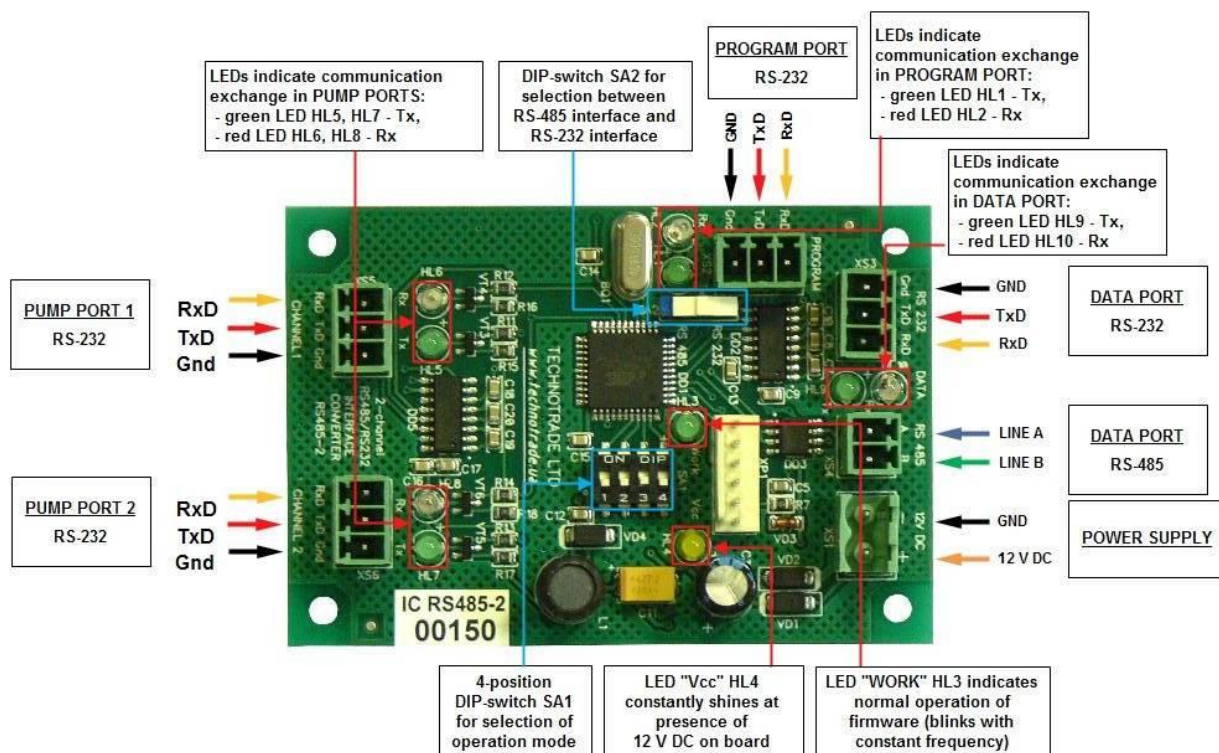
RS-485/RS-232 interface converter PCB board connectors overview**NOTE!**

DIP-switch SA1 serves for selection of interface converter operation mode:

- switch 1 should be set in position "OFF"
- switch 2 should be set in position "OFF"
- switch 3 should be set in position "OFF"
- switch 4 should be set in position "OFF"

DIP-switch SA2 serves for selection of interface:

- RS-232
- RS-485 (2-wire)

USB software protection dongle Guardant

Appointment

USB protection dongle Guardant is required for running of NaftaPOS software and fuel dispensers software simulators. To run this software it is necessary to have the dongle inserted in the USB port. Electronic protection dongle Guardant – is a device that is connected to USB port (or a parallel port LPT in older versions), located on a panel of a PC motherboard. Electronic protection dongle Guardant is necessary for protection of NaftaPOS software and fuel dispensers software simulators from unauthorized copying and illegal distribution. Scope of protection is that the dongle contains part of the code of protected software. Without a dongle being inserted to PC protected software will not launch and correspondent error will be shown to user.

Installation

To install Guardant dongle drivers run GrdDriversEN.msi.

Guardant USB dongle drivers are installed during NaftaPOS software installation process or can be installed/updated any time later:

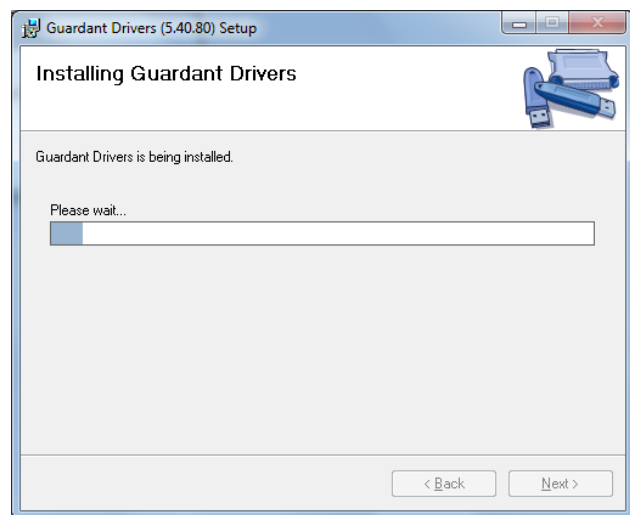

During installation process it is necessary to follow all steps in the installation wizard until installation is completed.

NaftaPOS software for petrol stations

Front-Office software NaftaPOS is intended for control over technological processes, automated measurement and commercial account at petrol stations (also called fuel stations or gas stations) and petroleum storage depots.

Information on installation, configuration and operation in NaftaPOS software can be found in NaftaPOS software user manual, which can be downloaded from NaftaPOS software web-page: <http://www.technotrade.ua/petrol-station-software.html>.

Description on running the NaftaPOS system in structure of PTS controller SDK is given in section “PTS SDK step by step configuration” below.

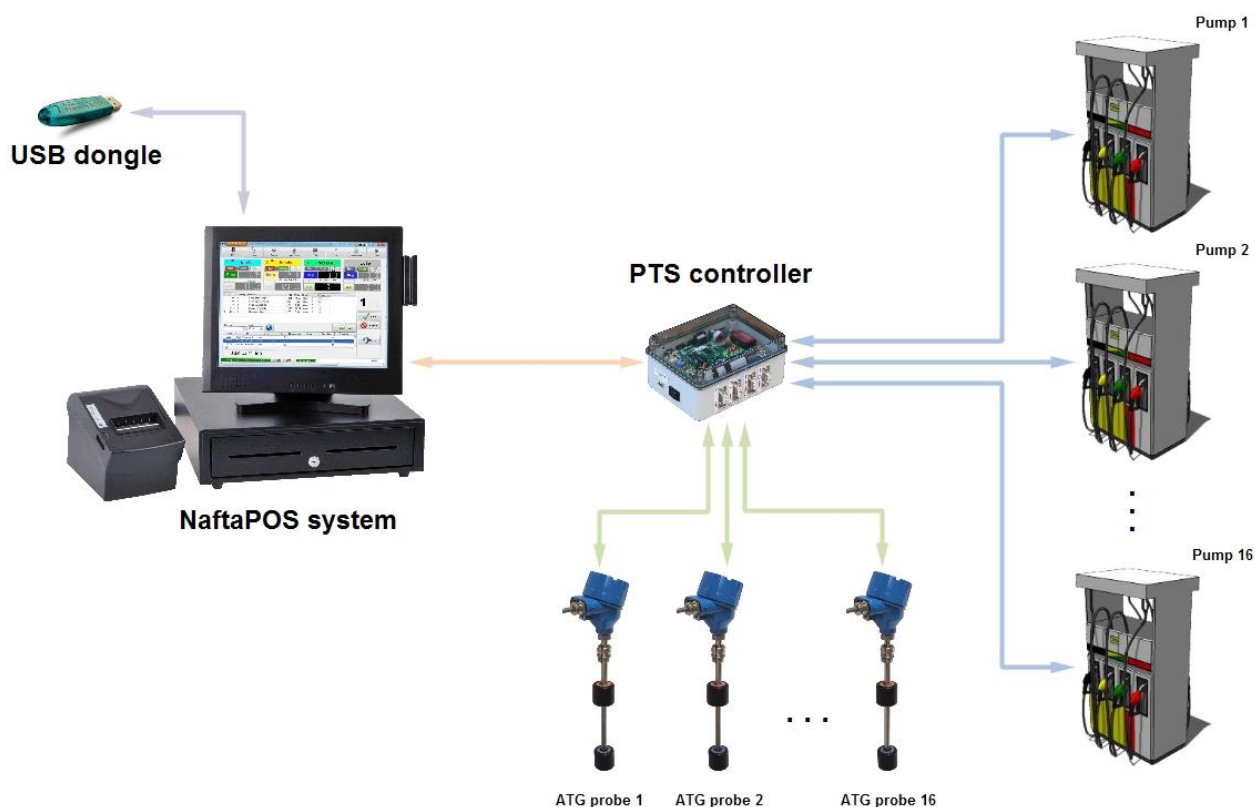

Open source PTS controller .NET application (C# and VB.NET)

Purpose

In order to provide control over PTS controller and simplify work of developers, writing on Microsoft .NET Framework in implementation of UniPump communication protocol of PTS controller and give an open source example of application for control over fuel dispensers and ATG systems at petrol station a .NET library (with open source in C# and VB.NET languages and documentation on methods and properties) and PTS controller .NET application (with open source in C# and VB.NET languages) are provides.

Given application includes 2 projects:

- PtsLib - project of PtsLib.dll library for operation with a PTS controller. Includes classes, methods and properties for communication with PTS controller using requests and responses described in UniPump communication protocol for communication with PTS controller for provision of control over dispensers and ATG systems and configuration of PTS controller.
- Fully-functional open source application for provision of control over up to 8 pumps and 4 ATG systems by the PTS controller, allows to perform all operations with the PTS controller (uses classes and methods of PtsLib.dll library).

PTS controller .NET application is provided on both C# and VB.NET languages and requires .NET Framework 2.0 for operation.

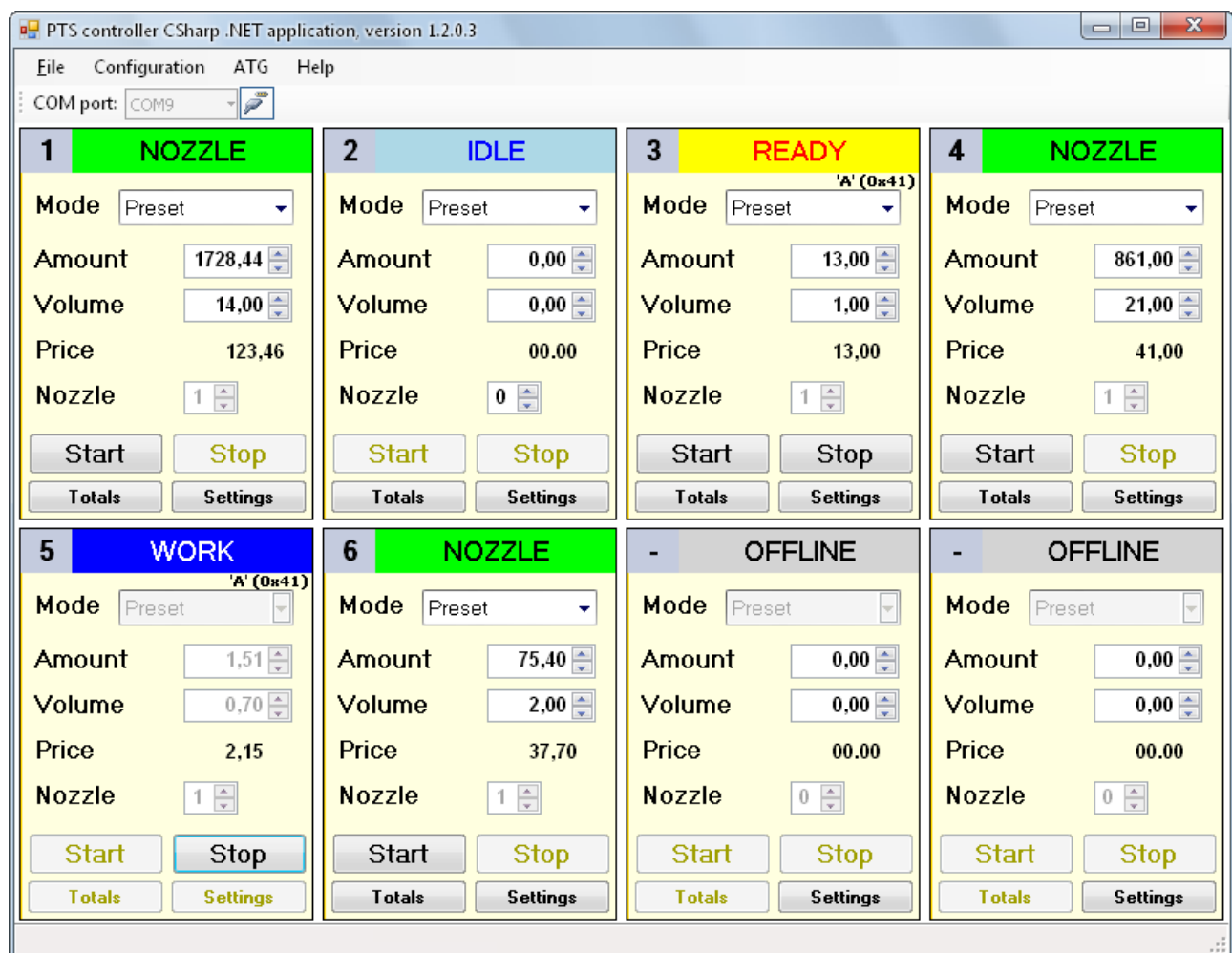

Start

To launch PTS controller .NET application run PtsApplication.exe, select from a dropdown list a COM port name, to which PTS controller is connected, and press a button to open a selected COM port.

Note: connection with PTS controller is made through a 3-wire realization of RS-232 interface, an asynchronous half-duplex channel, baud rate 57600 baud without a parity check. This configuration is hard coded inside a program.

Configuration of PTS controller

To open configuration form go on the main form to menu item "Configuration" → "Fuel point configuration settings".

Configuration allows to set pump channels, ATG channels, parameters in PTS controller. It is quite convenient to use and open source code helps to understand better how the PTS controller works.

Pumps configuration tab allows to configure pumps channels of PTS controller (like *PTS_conf.exe* utility):

Pump channels configuration:

Pump channel ID	Protocol ID	Baud rate ID
1	0	0
2	0	0
3	0	0
4	0	0

Pumps configuration:

Pump log. addr.	Pump channel ID	Pump phys. addr.
1	0	0
2	0	0
3	0	0
4	0	0
5	0	0
6	0	0
7	0	0
8	0	0
9	0	0
10	0	0
11	0	0
12	0	0
13	0	0
14	0	0
15	0	0
16	0	0

Below the tables are two buttons: 'GET PUMP CONFIGURATION' and 'SET PUMP CONFIGURATION'.

Response

Pump channel ID = 1, pump protocol ID = TIT_UNIPUMP, baud rate ID = BR9600
 Pump channel ID = 2, pump protocol ID = None, baud rate ID = None
 Pump channel ID = 3, pump protocol ID = None, baud rate ID = None
 Pump channel ID = 4, pump protocol ID = None, baud rate ID = None
 Pump log. addr. = 1, pump channel ID = 1, pump phys. addr. = 1
 Pump log. addr. = 2, pump channel ID = 1, pump phys. addr. = 2
 Pump log. addr. = 3, pump channel ID = 1, pump phys. addr. = 3
 Pump log. addr. = 4, pump channel ID = 1, pump phys. addr. = 4

A 'Clear' button is located at the bottom right of the response area.

ATGs configuration tab allows to configure ATGs channels of PTS controller (like *PTS_conf.exe* utility):

PTS configuration

ATGs configuration

ATG channels configuration:

ATG channel ID	Protocol ID	Baud rate ID
1	2	4
2	0	0
3	0	0

ATGs configuration:

ATG log. addr.	ATG channel ID	ATG phys. addr.
1	1	1
2	1	2
3	1	3
4	1	4
5	1	5
6	1	6
7	1	7
8	1	8
9	0	0
10	0	0
11	0	0
12	0	0
13	0	0
14	0	0
15	0	0
16	0	0

Buttons: GET ATG CONFIGURATION, SET ATG CONFIGURATION

Response:

```

ATG channel ID = 1, ATG protocol ID = START_ITALIANA, ATG rate ID = BR9600
ATG channel ID = 2, ATG protocol ID = None, ATG rate ID = None
ATG channel ID = 3, ATG protocol ID = None, ATG rate ID = None
ATG log. addr. = 1, ATG channel ID = 1, ATG phys. addr. = 1
ATG log. addr. = 2, ATG channel ID = 1, ATG phys. addr. = 2
ATG log. addr. = 3, ATG channel ID = 1, ATG phys. addr. = 3
ATG log. addr. = 4, ATG channel ID = 1, ATG phys. addr. = 4
ATG log. addr. = 5, ATG channel ID = 1, ATG phys. addr. = 5
  
```

Clear

Parameters tab allows to read/write parameters in PTS controller (like *PTS_conf.exe* utility):

PTS configuration

Parameters

Parameter address: 1

Parameter number: 1

Parameter value (hex): 00002710

Buttons: GET PARAMETER, SET PARAMETER

Response:

```

Parameter address: 1
Parameter number: 1
Parameter value: 00002710
  
```

Clear

Tab "Version information" allows to receive information about date and version of PTS controller firmware release and also a list of supported communication protocols of pumps and ATG systems (like *PTS_conf.exe* utility):

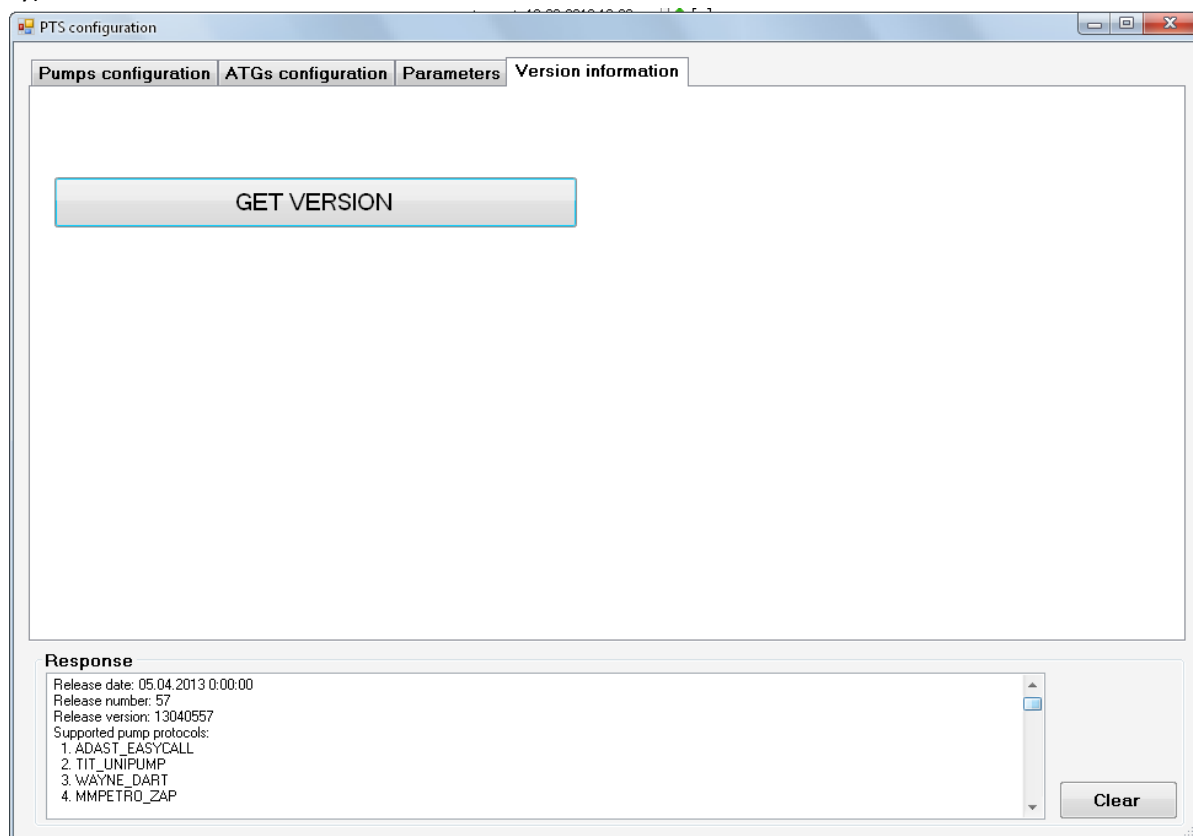

Main view

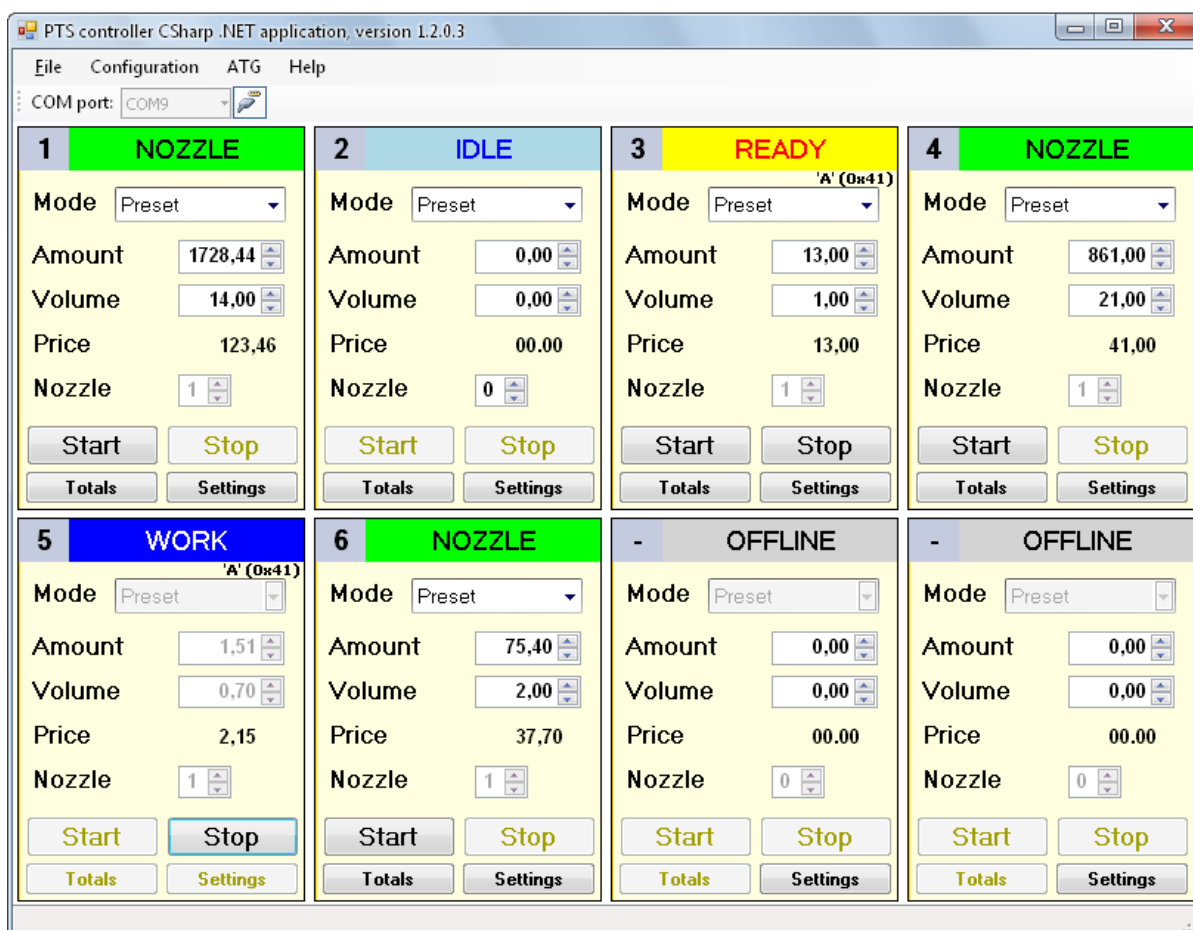

In main view 8 fuel point icons are shown on the screen, which are to be linked to physical fuel points and show its state.

Each of the displayed fuel point icons contains information about:

- **Fuel point ID** - a logical number of a fuel point in PTS controller (number displayed in top left corner, displaying with a symbol “-” means a fuel point not set)
- **Status** – status of a fuel point (displayed in a top line)
- **Mode** – selection between Preset mode (required to specify money amount or volume of fuel to be dispensed) and Manual mode (does not require to specify money amount or volume of fuel to be dispensed)
- **Amount** – money amount for which a fuel dispensing should be made (in a range 0,00 – 9999,99)
- **Volume** – fuel volume for which a fuel dispensing should be made (in a range 0,00 – 9999,99)
- **Price** – price per 1 liter/gallon of fuel
- **Nozzle** – number of an active nozzle that is taken up (displaying with a symbol “-” means no nozzle is taken up)

Possible statuses of fuel points:

- **OFFLINE** – fuel point is not active, is not set or is controlled in a manual mode
- **IDLE** – fuel point is in idle state (all nozzles are hang down)
- **NOZZLE** – nozzle is taken up, waiting for allowance on fuel dispensing
- **READY** – fuel dispensing is allowed, test of indicator is running
- **WORK** – fuel dispensing is in process
- **TransactionCompleted** – transaction is finished normally, waiting for a nozzle to be hang down
- **TransactionStopped b**
- **ERROR** – Status of an error

Each of the fuel point icons contains the following buttons:

1. **Start** – start of fuel dispensing (fuel point authorization)
2. **Stop** – stop of fuel dispensing
3. **Settings** – opens a window for setting of fuel point icon configurations
4. **Update prices** – clicking leads to setting of prices per 1 liter/gallon of fuel for all nozzles of a fuel point with which current fuel point icon is linked
5. **Totals** – opens a window for reading of fuel point totalizers

Settings of fuel point icons

Given window contains a dropdown list with all 4 pump channels of the PTS controller, selecting each of which leads to displaying of all fuel points' IDs and corresponding fuel points' addresses configured to given pump channel for a PTS controller in a field below. Selecting one of the fuel point IDs and pressing OK button leads to linking given fuel point icon to selected fuel point ID and displaying its status. Selecting of a PTS pump channel with value 0 will lead to switching off a fuel point icon.

Given window for each of the fuel points also contains a list of 6 nozzles for setting of prices per 1 liter/gallon of fuel, dispensed through these nozzles, in a range 0,00 – 999,99. If a fuel point has less than 6 nozzles – prices will be set only for first number of nozzles, which a fuel point has.

Clicking "Set prices" button leads to updating prices on selected fuel point. Clicking "Get prices" leads to receiving of prices from selected fuel point.

Clicking OK button leads to updating a fuel point icon and updating (creating) a file "Config.xml" in root folder with configuration of fuel point icons. At launching of a PTS controller .NET application next time configuration of fuel point icons will be read from this file "Config.xml" in root folder.

Reading of fuel point total counters

In the end of every dispensing application itself reads total counters from the pump on the nozzle, which was dispensing. At this a sign of totals reading appears in the left top corner of the pump icon (and under the header of the "T" command is displayed, which means that currently PTS controller processes TotalInfoRequest command).

Total counters can be updated at any moment from any of the pumps. Selecting of a button "Totals" on a fuel point icon and clicking a button Update in it leads to reading of total counters:

The dialog box displays a table of total counters for 6 nozzles. Below the table is a field for "Quantity of nozzles to request" set to 2, and "Update" and "Close" buttons.

	Amount	Volume
Nozzle 1	6,77	31,50
Nozzle 2	0,64	3,00
Nozzle 3	0,00	0,00
Nozzle 4	0,00	0,00
Nozzle 5	0,00	0,00
Nozzle 6	0,00	0,00

2 Quantity of nozzles to request

Update Close

Settings

Selection from top menu “Configuration” an item “Settings” leads to opening a new window, which allows adjustment of

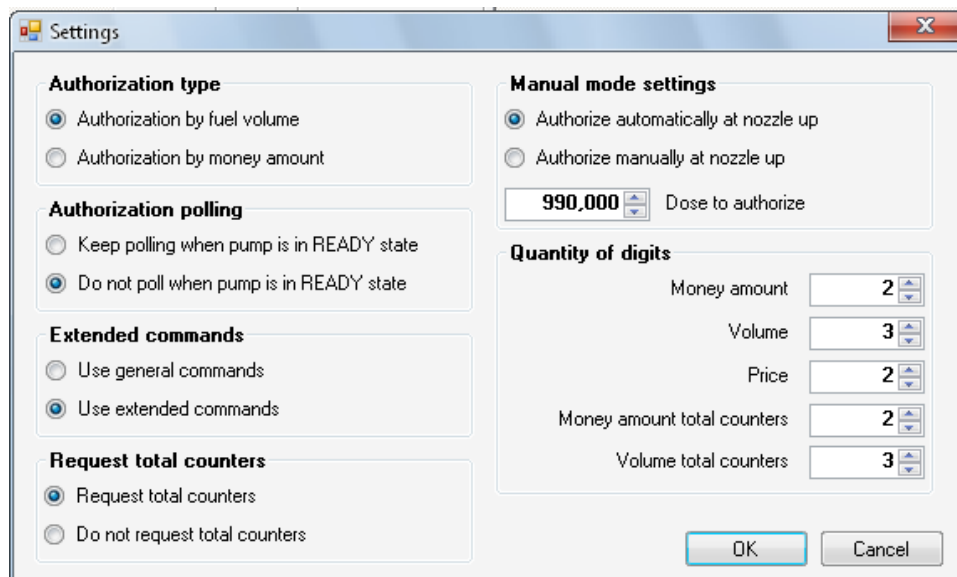

Settings include the following:

1. Authorization type of fuel dispensers:
 - **Authorization by fuel volume** – dispensers are to be authorized with volume
 - **Authorization by money amount** – dispensers are to be authorized with money amount
2. Authorization polling:
 - **Keep polling when pump is in READY state** – after the Start button is clicked to authorize a dispenser, but nozzle is not taken up on the dispenser, the fuel point displays READY state; this option enables to keep constantly sending authorization command in READY state (until nozzle is taken up of fuel point and it is authorized)
 - **Do not poll when pump is in READY state** – after the Start button is clicked to authorize a dispenser, but nozzle is not taken up on the dispenser, the fuel point displays READY state; this option enables to send authorization command only once at clicking on a “Start” button of fuel point icon
3. Extended commands:
 - **Use general commands** – PTS controller can work with general commands (for prices containing up to 4 digits) and also with extended commands (for more quantity of digits in price values); this option sets to use general commands in communication with PTS controller (prices containing with up to 4 digits)
 - **Use extended commands** – PTS controller can work with general commands (for prices containing up to 4 digits) and also with extended commands (for prices containing with up to 9 digits); this option sets to use extended commands in communication with PTS controller (prices containing with up to 9 digits)
4. Request total counters:
 - **Request total counters** – this option sets that application should automatically request total counters after each dispensing on dispenser is performed
 - **Do not request total counters** – this option sets that application should not automatically request total counters after each dispensing on dispenser is performed

5. Manual mode settings:

- **Authorize automatically at nozzle up** – this option sets that once a nozzle is taken up on the dispenser – application should at once authorize it with a value set in field “*Dose to authorize*”; this options enables the application to set in a way, when order is preset from dispenser keyboard and application simply monitors the dispensers operation; in order this feature to work a fuel point should be switched to Manual mode of operation (see above), in Preset mode this feature does not work (preset is supposed to be given from application)
- **Authorize manually at nozzle up** – this option sets that dispensers are to be controlled fully from the application by clicking on Start and Stop buttons both in preset and Manual modes of operation

6. Quantity of digits:

Setting of quantity of digits in money, volume, price and total counters (volume and money amount) - this option is required in cases when dispensers may have non-standard quantity of digits (for example 3 digits in volume and 0 digits in money amount)

Displaying ATG systems probes states

In ATG view 4 ATG icons are shown on the screen, which are to be linked to physical ATG systems (probes) and show its state.

Each of the displayed ATG icons contains information about measured by ATG system (probe) parameters of petroleum product inside tanks. Depending on the type (communication protocol) of ATG system (probe) the following data may be displayed:

- **Product level** (accuracy 0.1 mm)
- **Product volume** (accuracy 1 liter)
- **Product temperature compensated volume** (accuracy 1 liter)
- **Product ullage (volume)** (accuracy 1 liter)
- **Water level** (accuracy 0.1 mm)
- **Water volume** (accuracy 1 liter)
- **Temperature** (accuracy 0.1 degree Celcium)
- **Product density** (accuracy 0.1 kg/m³)
- **Product mass** (accuracy 0.1 kg)

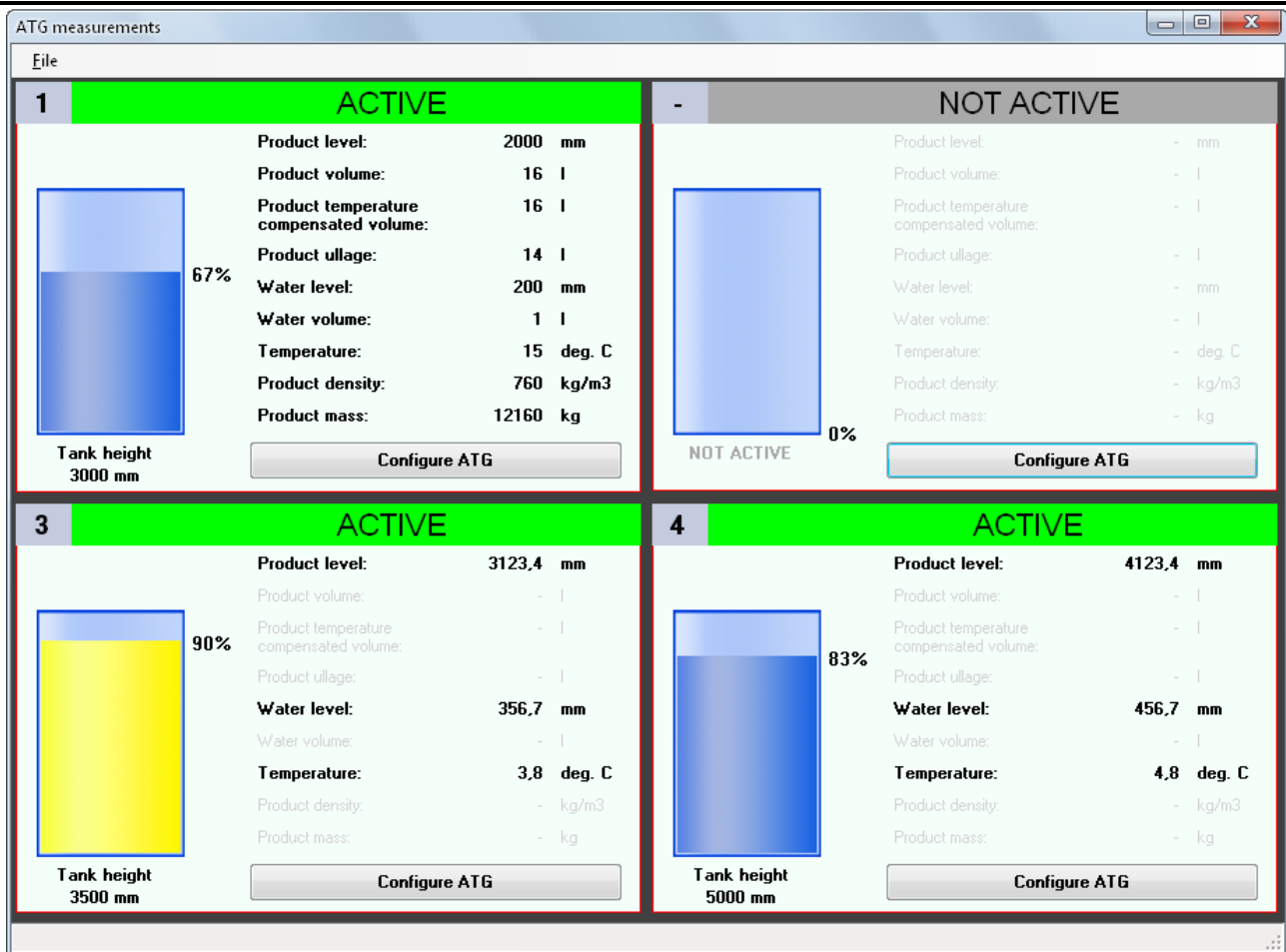

If ATG system does not support any the parameters – a correspondent value label on ATG icon stays disabled. Picture of a tank on the ATG icon shows visually level of product in tank compared to tank height (which should be equal to ATG probe height). If ATG icon is linked with an ATG system – its state is “ACTIVE”, else – “NOT ACTIVE”.

Settings of ATG probe icons

Given window contains a dropdown list with all 3 ATG channels of the PTS controller, selecting each of which leads to displaying of all ATG probes’ IDs and corresponding ATG probes’ addresses configured to given ATG channel for a PTS controller in a field below. Selecting one of the ATG probe IDs and pressing OK button leads to linking given ATG probe icon to selected ATG probe ID and displaying its state. Selecting of a PTS ATG channel with value 0 will lead to switching off a ATG probe icon.

Given window for each of the ATG probes also contains a field for entering height of a tank with installed probe (which is considered to be a maximum level of product allowed for given tank).

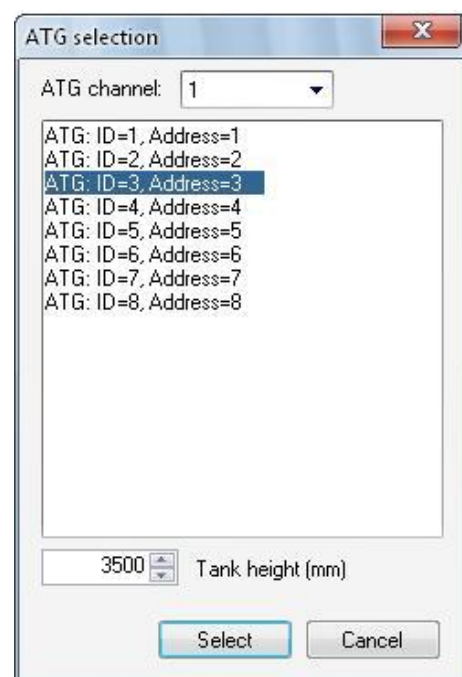

TiT.PTS classes help file

PTS controller .NET application is based on a number of classes which documentation describing methods and properties is supplied together with it. Documentation is generated in a form of html-files.

PTS controller CSharp application API D...

file:///D:/WORK/Направления/ПТТ/PTS_Atmega2560/API_PTS/CSharp.NET/CSharp.NET_applicat

PTS controller CSharp application API Documented Class Library

AtqChannel Members

[AtqChannel Class](#) [Constructors](#) [Methods](#) [Fields](#) [Properties](#) [See Also](#) [Send Feedback](#)

PTS controller CSharp application API

The [AtqChannel](#) type exposes the following members.

Constructors

	Name	Description
	AtqChannel	Creates an exemplar of AtqChannel class.

Methods

	Name	Description
	Equals	Determines whether the specified Object is equal to the current Object . (Inherited from Object .)
	FieldGetter	(Inherited from Object .)
	FieldSetter	(Inherited from Object .)
	Finalize	Allows an Object to attempt to free resources and perform other cleanup operations before the Object is reclaimed by garbage collection. (Inherited from Object .)
	GetFieldInfo	(Inherited from Object .)
	GetHashCode	Serves as a hash function for a particular type. (Inherited from Object .)
	GetType	Gets the Type of the current instance. (Inherited from Object .)
	MemberwiseClone	Creates a shallow copy of the current Object . (Inherited from Object .)
	ToString	(Overrides Object.ToString() .)

PumpDemo utility

PumpDemo utility is a contracted version of NaftaPOS software used for debugging purposes. It does not require installation.

Configuration of the system is done by running a setup.bat file. Configuration is similar to configuration of NaftaPOS software for operation with PTS controller (see NaftaPOS software user manual):

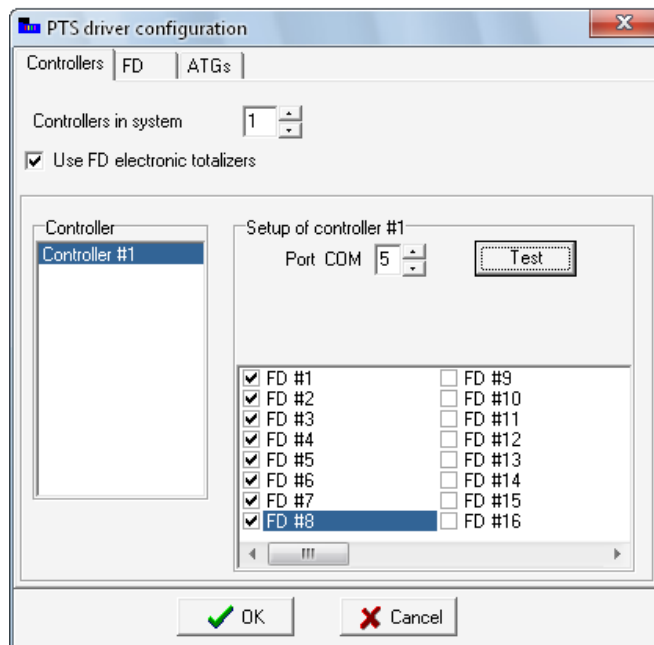

This allows to set configuration for communicating with PTS controller.

Graphical user interface is adjusted in a file AZSDemo.dat, where all information is stored in a view of text.

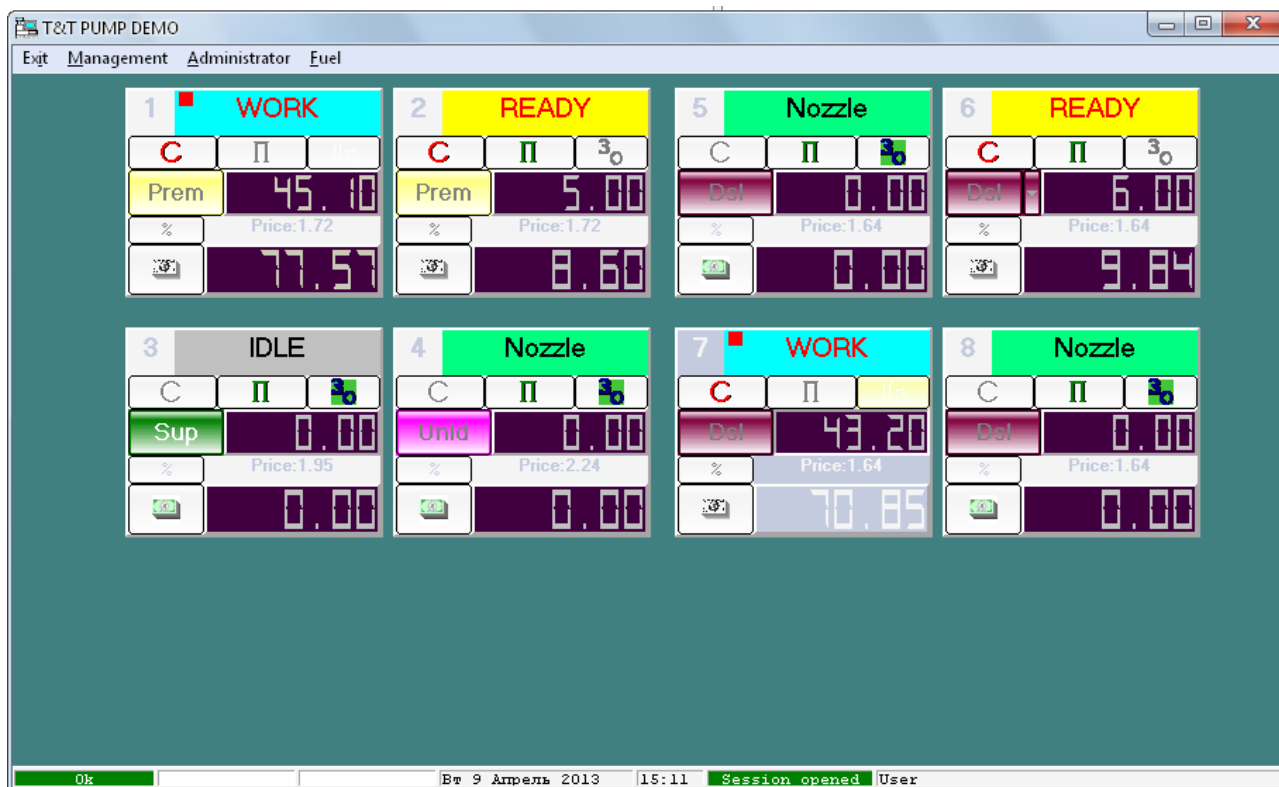

Operation of the PumpDemo utility is made same as operation of NaftaPOS software.

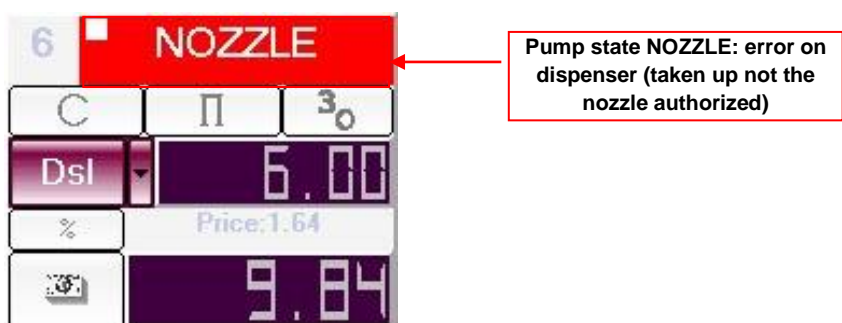
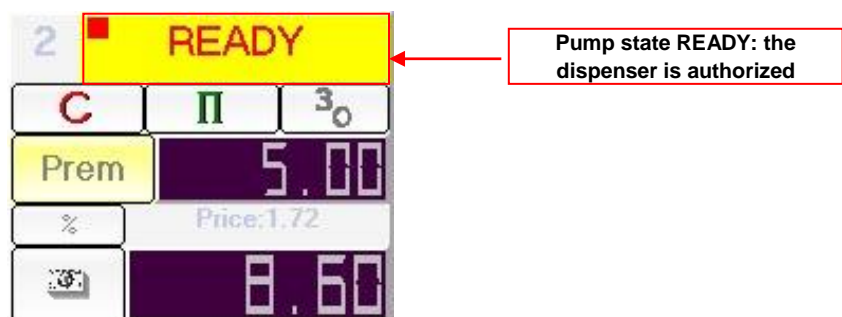
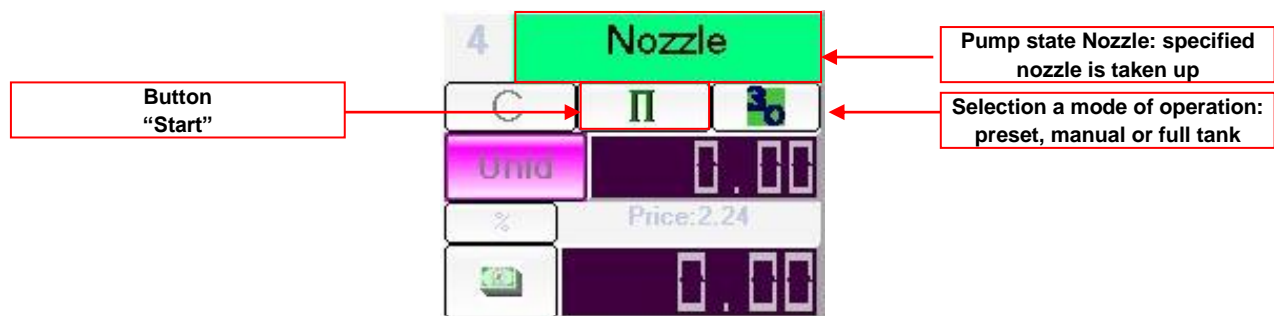

As a confirmation of the fuel dispensing ordered in preset mode or performed in manual or full tank modes a correspondent window is shown:

PTS controller test utilities

Purpose

PTS controller test utilities are written in the following languages:

- C#
- VB 6.0
- VB.NET
- Java

It is written for developers in order to give open source test application, which shows how to communicate with PTS controller using commands from UniPump communication protocol without a necessity to implement this protocol from zero.

Utility provides all operations with a PTS controller. Thus developers using one of the above languages can view how control over PTS controller is provided in the utility and implement the same functions in own developed applications for petrol stations.

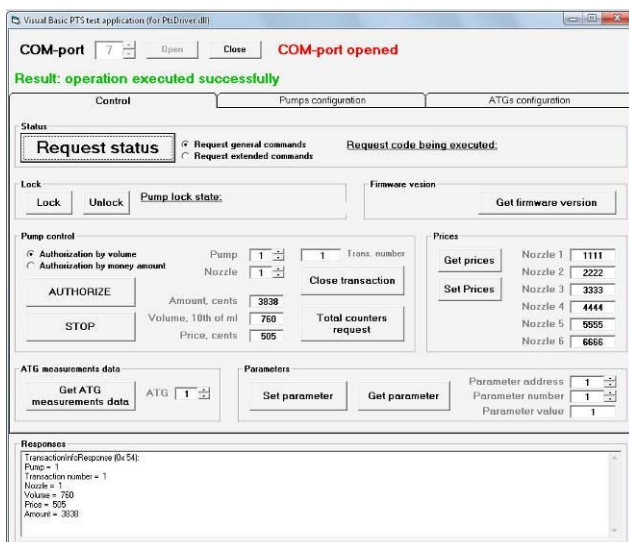

Visual Basic 6.0 (uses COM-object)

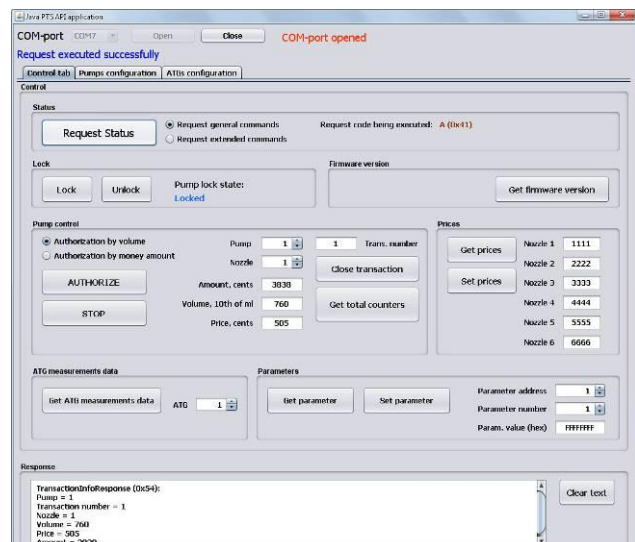

Java (developed in NetBeans IDE)

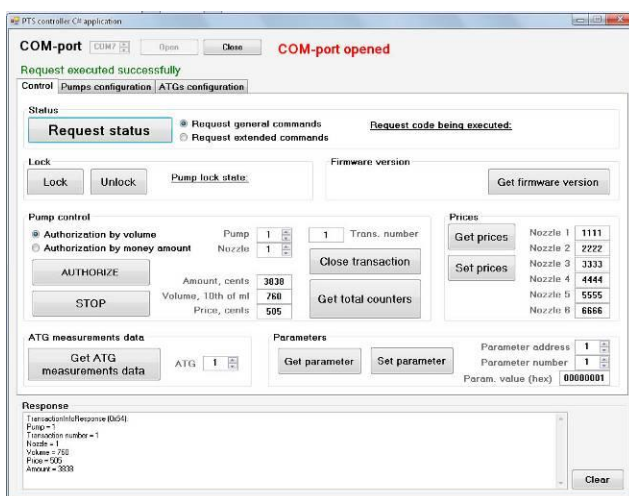

C# (developed in Visual Studio Express 2010)

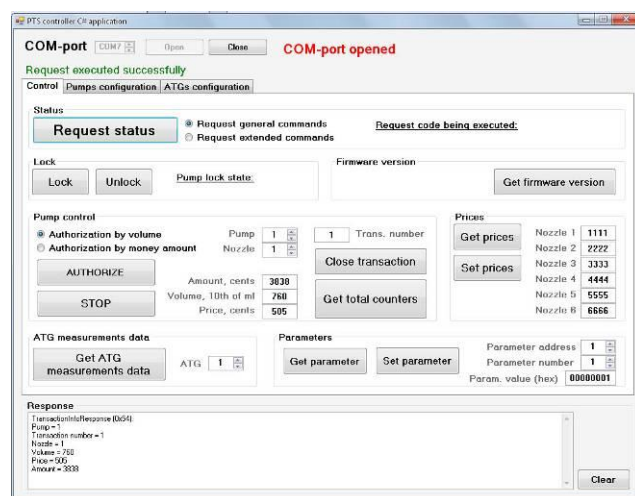

VB.NET (developed in Visual Studio Express 2010)

UniPump pumps software simulator

Purpose

PTS controller SDK includes a pumps software simulator with a purpose to enable debugging of PTS controller implementation in third party software. Purpose of software simulators is to debug operation of control system software (cash register, POS system, OPT, etc) over fuel dispensers through PTS controller without a necessity to connect to real fuel dispensers.

Main view

Selection and opening/closing of a COM-port

Simulation of presence

Pump physical address

Pump mode of operation

Volume and money total counters

Dispensed volume, money amount and price

Selection of nozzle to take up/down and its trigger state

State of pump

Log of simulator operation with specification of all transmitted commands and their data

Pump mode of operation

Pumps software simulator main view

- New order (in money)
- New order (in liters)**
- Stop
- Reset
- ✓ Presence simulation
- Pause
- Change volume

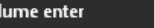

page 94 from 186

Settings

Communication settings

Baud: 9600
 Bits: 8
 Stop bits: 1
 Parity: none

Protocol type

☐ Standard UniPump
☒ Extended UniPump for PTS controller

Settings of quantity of decimal digits

Quantity of decimal digits in money amount: 2
 Quantity of decimal digits in volume: 3
 Quantity of decimal digits in price: 2
 Quantity of decimal digits in money amount total counters: 2
 Quantity of decimal digits in volume total counters: 3

Pumps settings

Pumps quantity: 8
 Flow rate (l/s): 40
 Slow flow rate (l/s): 10
 Pulses quantity before slow flow rate: 50
 Skin: GPlus

OK Cancel

Settings of pumps simulator

For communication of PTS controller with the UniPump pumps software simulator it is necessary to select in PTS controller configuration of the pump channel communication protocol “2. UNIPUMP” and select appropriate baud rate (equal to set in simulator (9600 baud rate by defaults) and set pumps physical addresses equal to those, which are set for pumps in simulator. Also it is necessary to set parameters to UniPump protocol for each of the pumps in PTS controller configuration (see image below):

1. Parameter “Multiplier of dose” set equal to 1.
2. Parameter “Protocol type” set equal to “UniPump standard protocol” in case if protocol type is set to “Standard UniPump” in pumps simulator or “Extended protocol for PTS controller” in case if protocol type is set to “Extended UniPump for PTS controller” in pumps simulator.

Configuration of UniPump parameters

Pump: 1

Set UniPump pump parameters

Multiplier of dose: 1.0000
 Format: 0.1234 (4 digits after period)
 Read a multiplier value after writing to make sure it is set correctly !

Protocol type

☐ UniPump standard protocol
☒ Extended UniPump protocol for PTS controller

Read Write

Write default parameters

Write default

Multiplier of dose = 1.0000
 Protocol type = Standard UniPump

16:41:27 - All parameters written successfully.
 16:41:29 - Request to write sent...
 16:41:29 - Parameter 1 written successfully.
 16:41:29 - Request to write sent...
 16:41:29 - Parameter 2 written successfully.
 16:41:29 - All parameters written successfully.

Close

Parameters for UniPump protocol in PTS controller

UniProbe ATG probes software simulator

Purpose

PTS controller SDK includes a ATG probes software simulator with a purpose to enable debugging of PTS controller implementation in third party software. Purpose of software simulators is to debug operation of control system software (cash register, POS system, OPT, etc) over ATG systems through PTS controller without a necessity to connect to real ATG systems or probes.

Main view

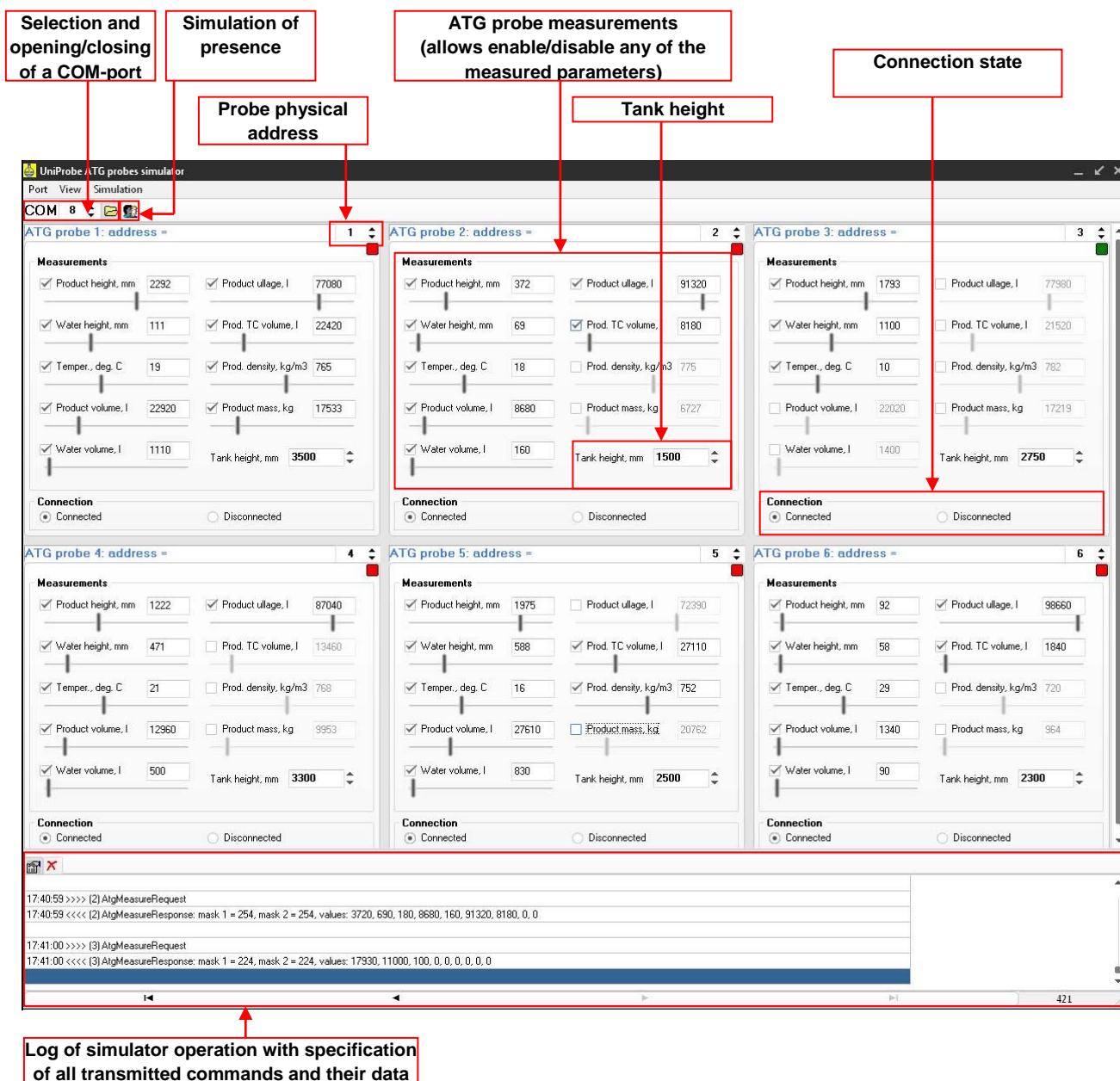

ATG probes software simulator main view

In ATG probes simulator it is possible to set measurements of the following parameters:

- Products height
- Water height
- Temperature
- Product volume

- Water volume
- Product ullage
- Product temperature compensated volume
- Product density
- Product mass

Any of the specified parameters can be switched on or off.

Also it is possible to set height of tank in the system.

Each of the ATG probes can be transferred to connected (responses to PTS controller) or disconnected (does not response to PTS controller) state.

Probe control in ATG probes software simulator

Configuration

Configuration of the pumps simulator includes configuration of:

- communication settings, which include setting of baud rate, number of data bits and stop bits, parity control
- quantity of ATG probes (physical address is set on each probe control independently)
- selection of graphical skin

Settings of probes simulator

Probes simulator can simulate presence of liquids in tanks – change height and volume of fuel, temperature mass in random way thus making it possible to debug control system software as if it was operating on real petrol station.

Log window of the probes simulator enables to see all the requests and responses in communication and their respective data.

For communication of the PTS controller with UniProbe ATG probes software simulator it is necessary to select in PTS controller configuration of the ATG channel communication protocol “9. UNIPROBE” and select appropriate baud rate (equal to set in simulator (9600 baud rate by defaults) and set probes physical addresses equal to those, which are set for probes in simulator.

PTS terminal utility

Purpose

PTS terminal is used in order to provide debugging of PTS controller operation. It allows to send to PTS controller requests formed with bytes in accordance with UniPump communication protocol commands without a necessity to add framing bytes and CRC.

This utility can be useful during development of own control software, when developers can test sending of commands to PTS controller and receive its responses using this utility and in such a way compare then with responses processed in own developed control software.

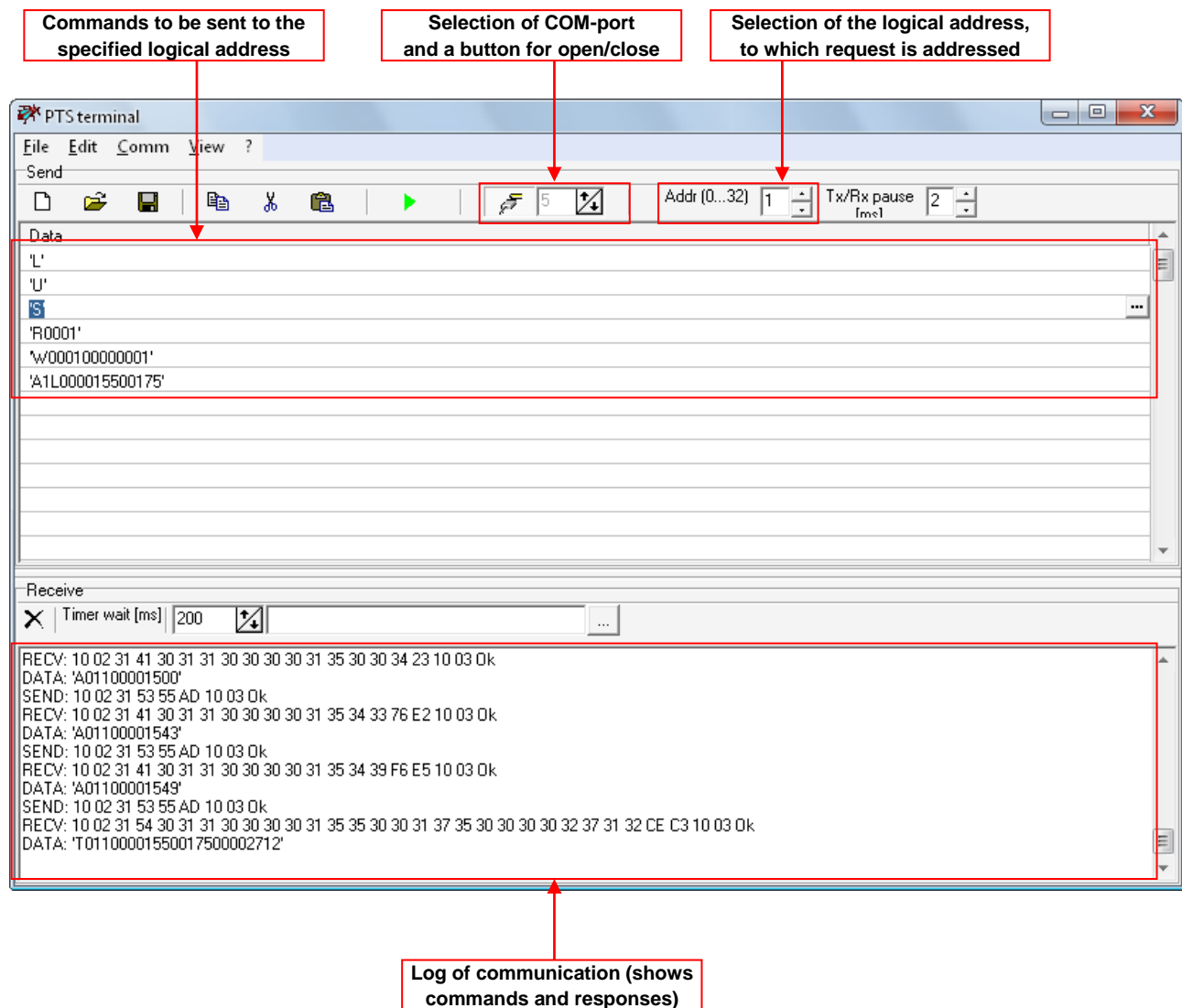

Step-by-step configuration of the PTS controller SDK

Purpose

This step-by-step instruction is provided in order to simplify understanding of PTS controller SDK operation and assembling. It describes basic steps to be made with PTS controller SDK to assemble it correctly and also to install and configure software coming in its structure.

Step 1. Downloading of PTS controller SDK software

Using a link for download of PTS controller SDK software it is necessary to get all files from it. The files should include:

- API tools:
 - Open source application programming interfaces, libraries, test utilities, applications and documentation for development the third party software for communication with PTS controller using various programming languages and environments
 - UniPump communication protocol description for PTS controller
- Software tools
 - NaftaPOS software for petrol stations
 - PumpDemo util
 - PTS controller configuration tool *Pts_conf.exe*
 - PTS terminal utility
 - USB dongle drivers
 - Latest stable PTS controller firmware
- Software simulators
 - Fuel dispensers software simulators
 - ATG systems (probes) software simulators
- Documentation
 - User manuals
 - Technical guides

Step 2. Assembling PTS controller SDK cabling and connection to PC

For connection of PTS controller SDK cabling it is necessary to have at least 2 COM-ports available in PC (one COM-port – for control system, other COM-port – for fuel dispenser software simulator or ATG probe software simulator). In case of absence of native COM-ports in the PC motherboard it is possible to use any standard interface converters to RS-232 interface: USB-to-COM, Ethernet-to-COM, PCI-to-COM, Bluetooth-to-COM, other possible. Visit this link for possible solution: <http://www.technotrade.ua/usb-to-rs-232-interface-converter.html>.

USB-to-COM interface converter cable

PTS controller SDK is generally supplied in a plastic box, in which the PTS controller and RS-485/RS-232 interface converter boards are mounted. All cables inside the PTS controller SDK are already connected. In order to start operation it is necessary to connect interfaces to PC COM-ports and power on the PTS controller SDK. So, it is necessary to make all the cablings connections correctly for the system to start operation.

In this step-by-step instruction we will connect 1 pump simulator and 1 ATG probes simulator. Scheme of connections should be the following:

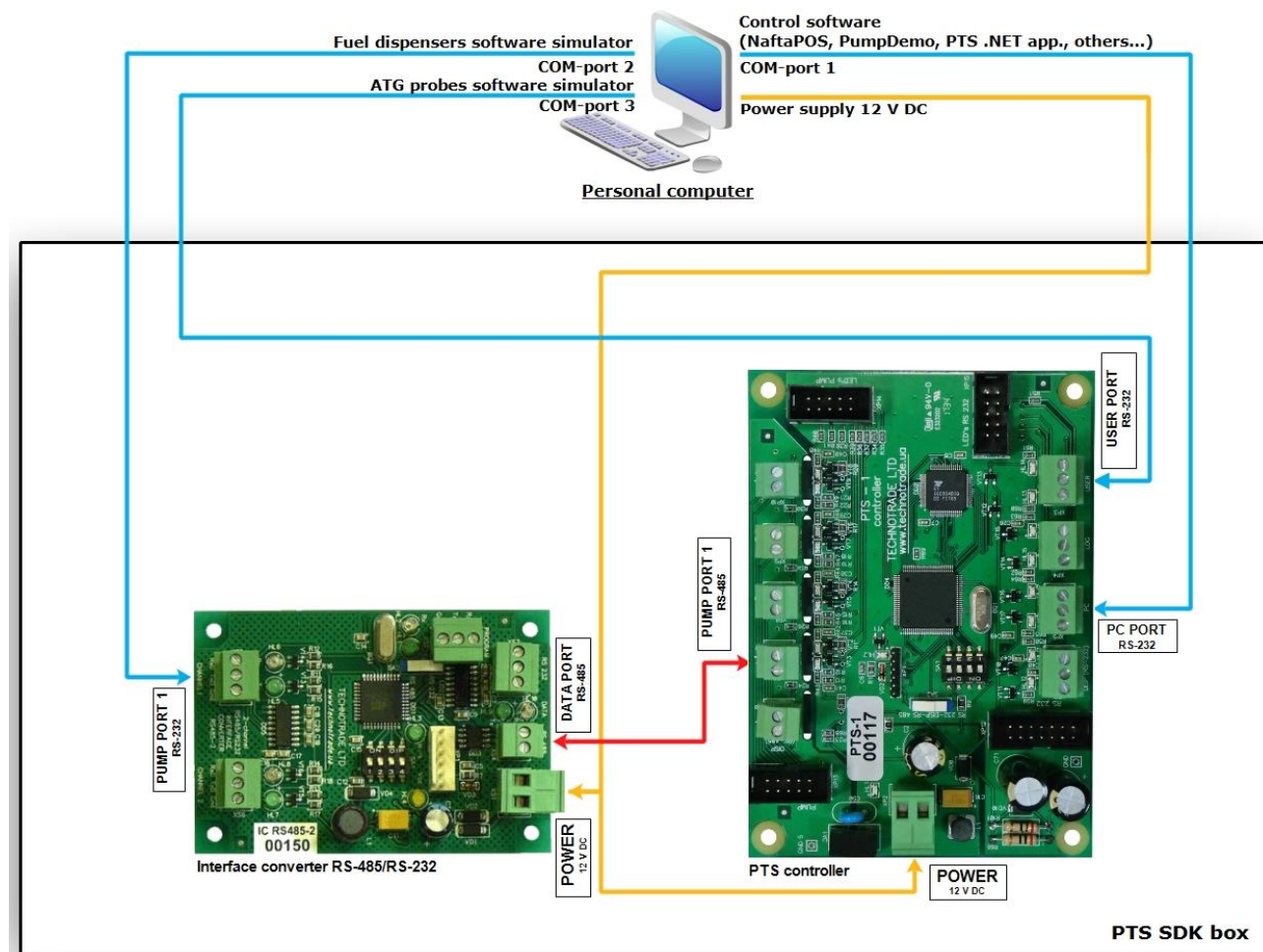

1. Connection of PC with PTS controller: connect cable coming from PC port of PTS controller to COM-port 1 of PC (where the control software is to be launched).
2. Connection of RS-485/RS-232 interface converter to PC: connect cable coming from PUMP PORT 1 of RS-485/RS-232 interface converter to COM-port 2 of PC, on which the pump software simulator is to be launched.
3. Make sure that PUMP PORT 1 of PTS controller is connected to DATA PORT (RS-485) of RS-485/RS-232 interface converter.
4. Make sure that switch SA2 of RS-485/RS-232 interface converter is set to position "RS-485" and all switches of DIP-switch SA1 are set into position OFF.
5. Make sure that power supply cable is connected to POWER connector of PTS controller and POWER connector of RS-485/RS-232 interface converter.
6. (Optional, may be skipped) In order to use software simulator of ATG system connect USER port of PTS controller to COM-port 3 of PC, on which the ATG system software simulator is to be launched.
7. Switch on (power on) the PTS controller SDK (requires 12 V DC power supply source).

It is worth to mention that only 1 application can work with a specific COM-port at the time, 2 applications can not share the same COM-port.

Step 3. Starting of the PTS controller configuration utility *Pts_config.exe*

Run *Pts_config.exe* and from the main menu select connection type to be “Direct connection to PC COM-port”, select COM-port with connected PTS controller and click on the “Connect” button. Make sure that the port is opened (red inscription “COM-port opened” should appear).

Click on button “Request firmware version” to get firmware information from PTS controller.

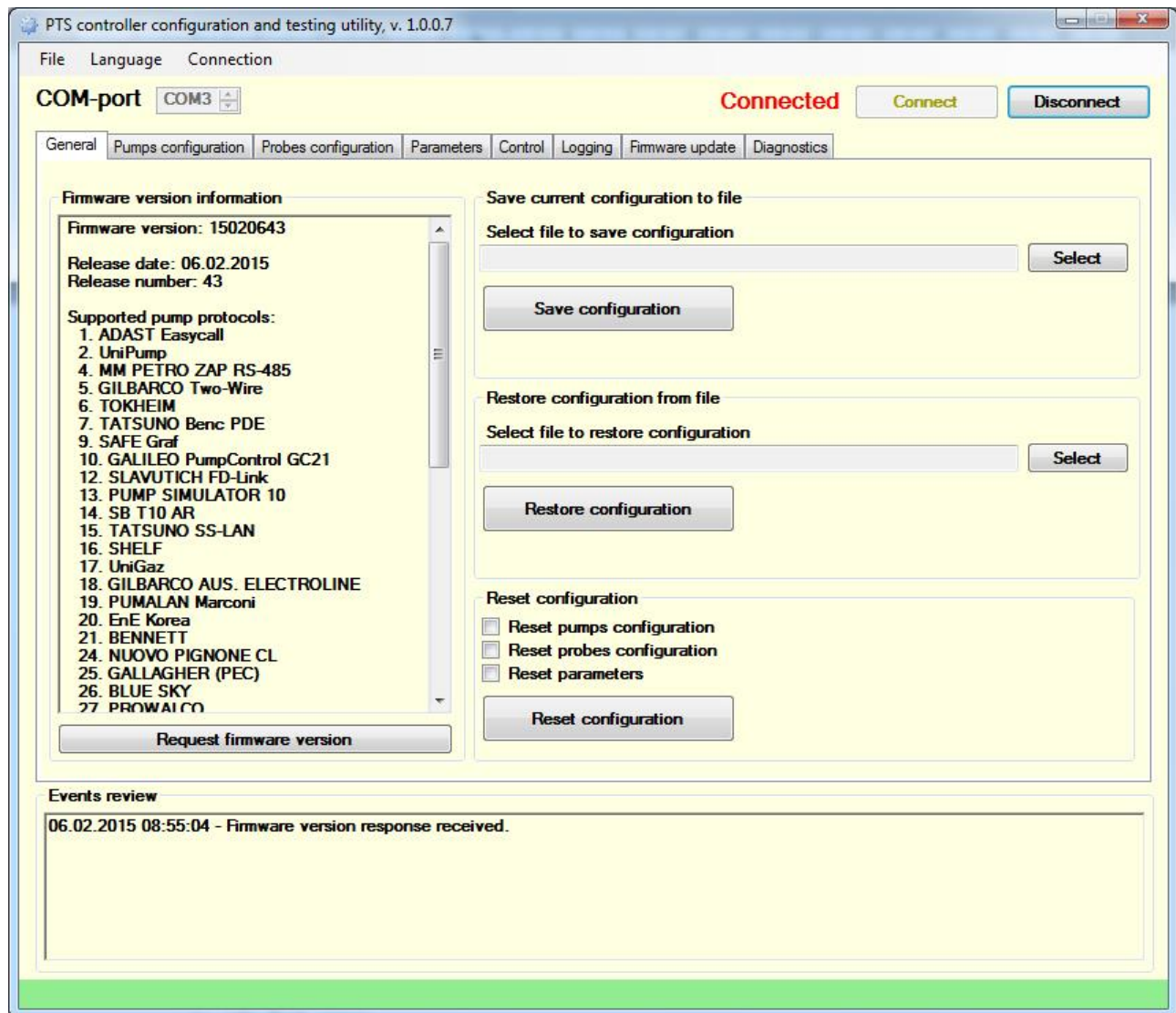

Step 4. Configuration of pump channels

Go to tab “Pumps configuration” and set pumps channels configuration as shown on below screenshot. Set protocol “2. UniPump” for pump channel 1 and baud rate “4. 9600”. Assign this pump channel to pumps 1 - 4, set the physical addresses of these pumps also 1 – 4.

Click the button “Set pumps configuration” to save configuration in PTS controller.

PTS controller configuration and testing utility, v. 1.0.0.7

File Language Connection

COM-port COM3

Connected

Connect Disconnect

General Pumps configuration Probes configuration Parameters Control Logging Firmware update Diagnostics

Pump channels configuration

ID	Protocol name	Baud rate
1	2. UniPump	4. 9600
2	0. _____	0. _____
3	0. _____	0. _____
4	0. _____	0. _____

WARNING !
Make sure that parameters for pump protocols are configured correctly on tab "Parameters":
2. UniPump

Configure pump parameters now!

Get pumps configuration

Set pumps configuration

Pumps configuration

Logic. addr.	Channel ID	Physic. addr.	Param.
1	Channel 1	Address 1	Param.
2	Channel 1	Address 2	Param.
3	Channel 1	Address 3	Param.
4	Channel 1	Address 4	Param.
5	0. _____	0. _____	
6	0. _____	0. _____	
7	0. _____	0. _____	
8	0. _____	0. _____	
9	0. _____	0. _____	
10	0. _____	0. _____	
11	0. _____	0. _____	
12	0. _____	0. _____	
13	0. _____	0. _____	
14	0. _____	0. _____	
15	0. _____	0. _____	
16	0. _____	0. _____	

Events review

08.02.2015 02:56:56 - Firmware version response received.
08.02.2015 02:56:56 - Pumps configuration received.
08.02.2015 02:56:57 - Firmware version response received.
08.02.2015 02:56:57 - Pumps configuration received.

Step 5. Configuration of probes channels

Go to tab “Probes configuration” and set probes channels configuration as shown on below screenshot. Set protocol “9. UniProbe” for probe channel DISP and baud rate “4. 9600”. Assign this probe channel to probes 1 - 3, set the physical addresses of these probes also 1 – 3.

Click the button “Set pumps configuration” to save configuration in PTS controller.

PTS controller configuration and testing utility, v. 1.0.0.7

File Language Connection

COM-port COM3

Connected Connect Disconnect

General Pumps configuration Probes configuration Parameters Control Logging Firmware update Diagnostics

Probe channels configuration

Name	Protocol name	Baud rate
DISP	0. _____	0. _____
LOG	0. _____	0. _____
USER	9. UniProbe	4. 9600

Probes configuration

Logic. addr.	Channel name	Physic. addr.	Param.
1	USER	1	
2	USER	2	
3	USER	3	
4	0. _____	0	
5	0. _____	0	
6	0. _____	0	
7	0. _____	0	
8	0. _____	0	
9	0. _____	0	
10	0. _____	0	
11	0. _____	0	
12	0. _____	0	
13	0. _____	0	
14	0. _____	0	
15	0. _____	0	
16	0. _____	0	

Get probes configuration

Set probes configuration

Events review

08.02.2015 02:57:52 - Firmware version response received.
 08.02.2015 02:57:53 - Firmware version response received.
 08.02.2015 02:57:53 - Probes configuration received.
 08.02.2015 02:57:54 - Firmware version response received.
 08.02.2015 02:57:55 - Probes configuration received.
 08.02.2015 02:57:55 - Firmware version response received.
 08.02.2015 02:57:56 - Probes configuration received.

Step 6. Configuration of PTS controller parameters

Go to tab "Parameters" and select from a device list item "PTS", click on a button "Write default parameters".

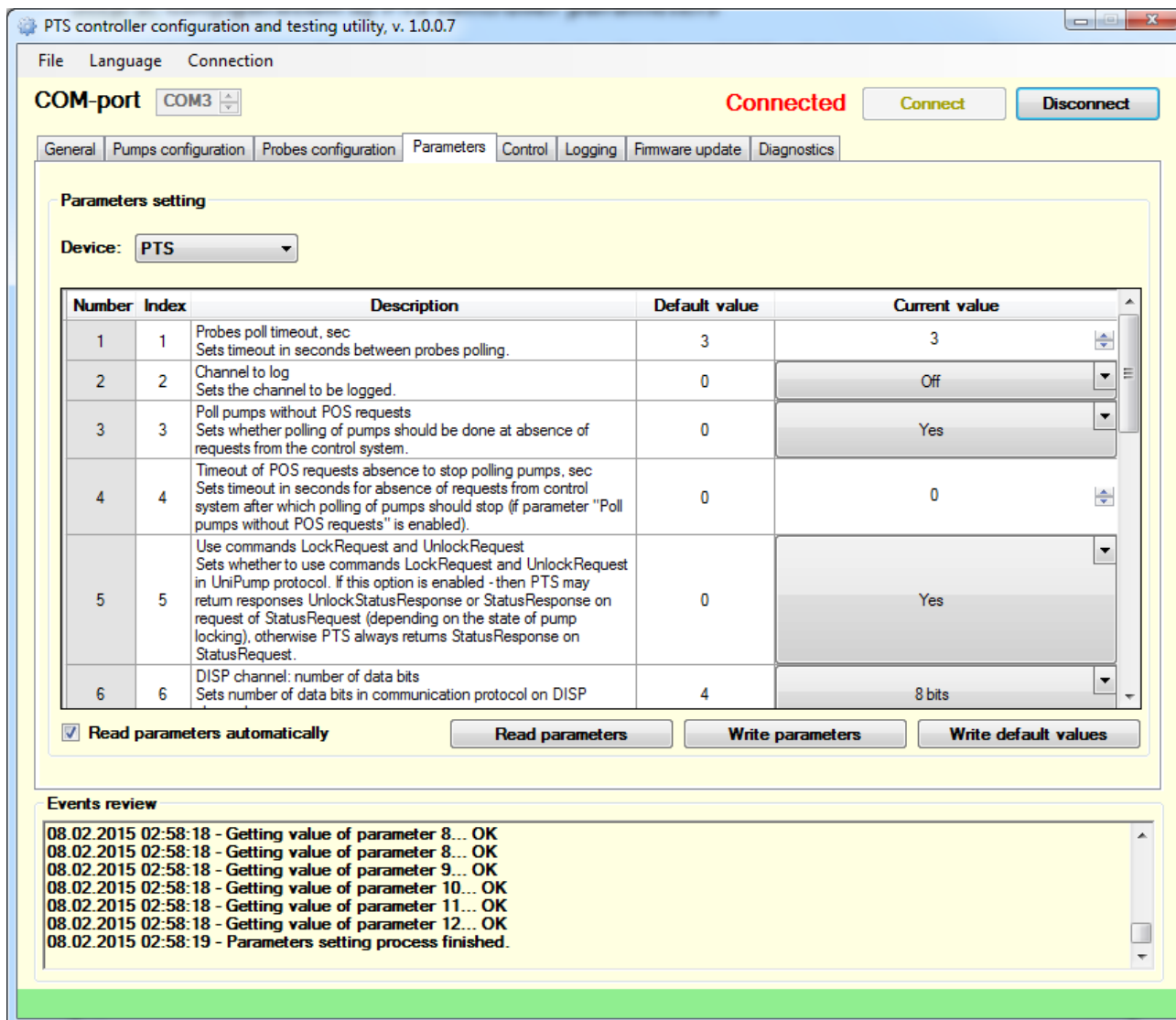

Step 7. Configuration of pumps parameters

On tab “Parameters” select from a device list item “Pump”, in a field “Number” select pump 1, in a protocol list – “2. UniPump” (which means configuration of UniPump protocol parameters for pump 1).

Click on a button “Write default parameters” to write default values. Change the parameter with index 2 “Protocol type” to value “1. UniPump protocol for PTS” as it is shown on below screenshot.

Save current configuration for each of 4 pumps (select pumps one by one using field “Number”).

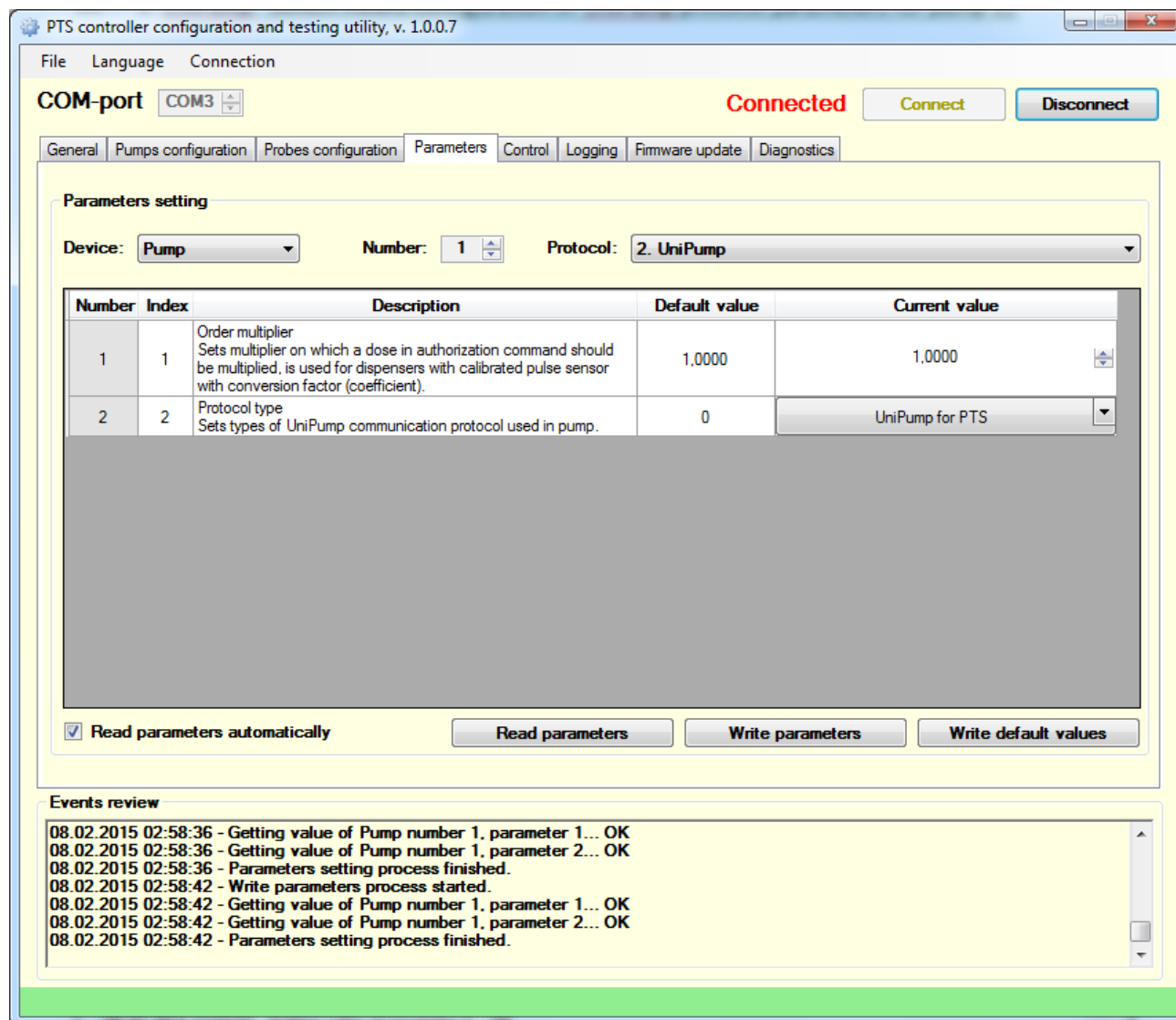

At this step configuration of the PTS controller is finished.

Step 8. Configuration of pumps software simulator

Run *SimUniPump.exe* and go to configuration of its properties. Set properties as shown on screenshot:

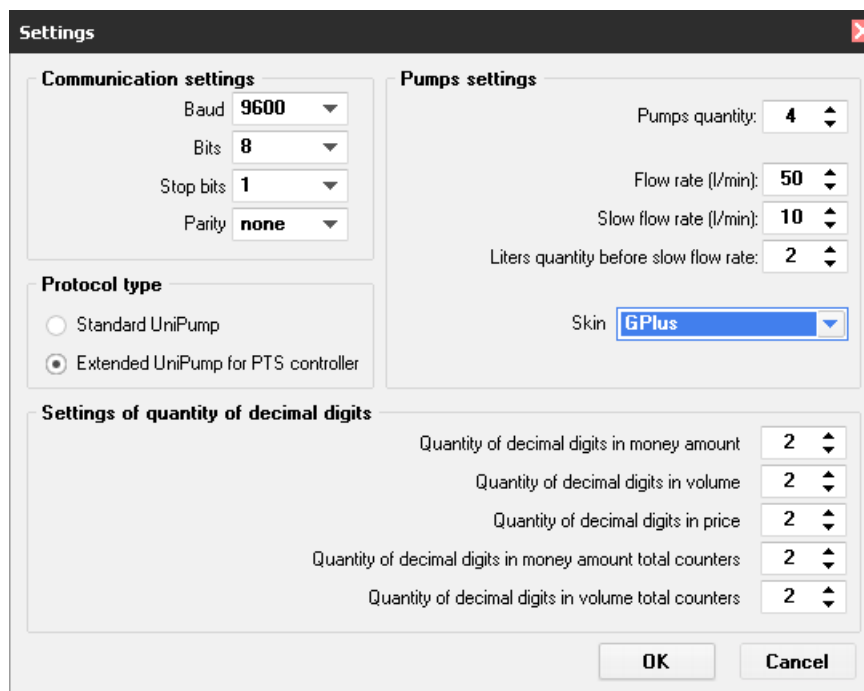

After properties are set click OK and on the main form select a COM-port, to which pump port of RS-485/RS-232 interface converter board is connected, and click “Open” button:

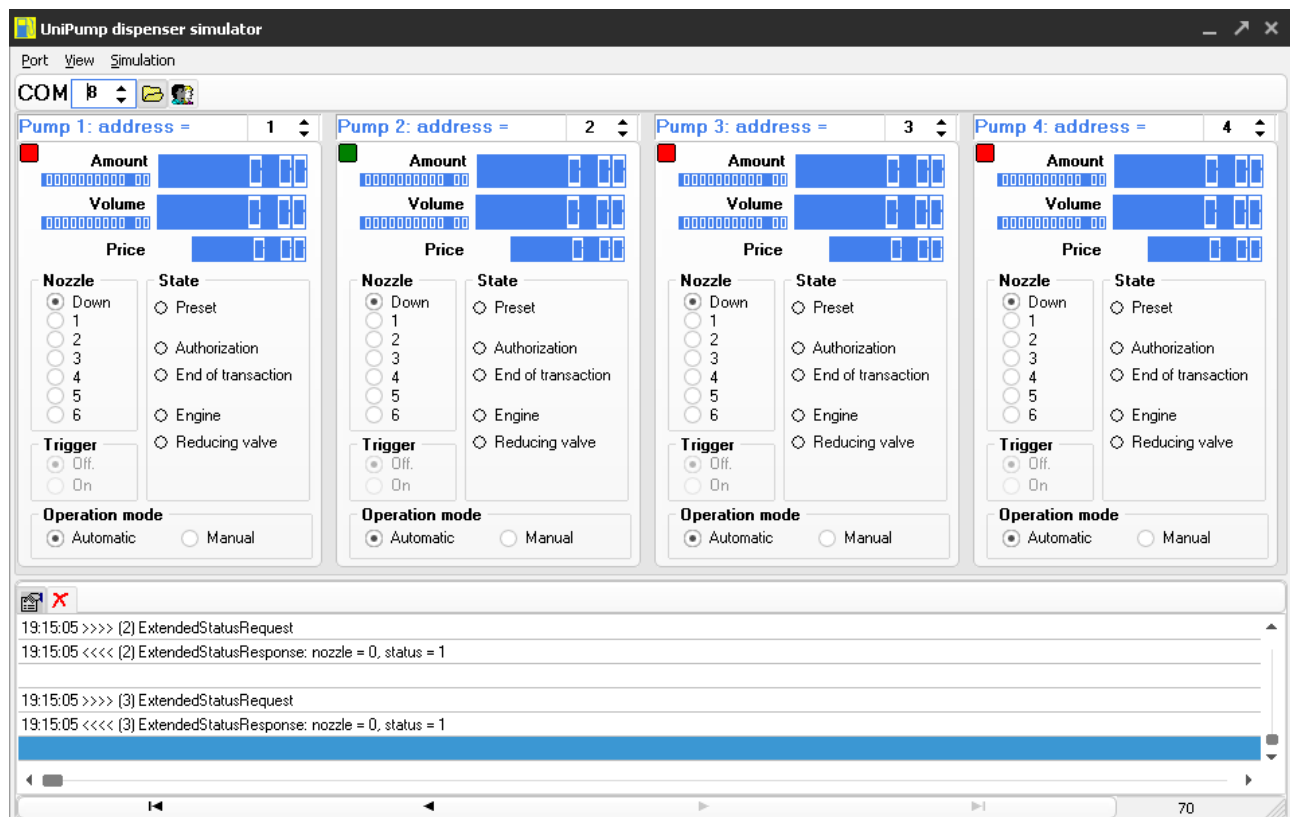

After COM-port is opened in case if there is communication between the PTS controller and pump simulator – you should see blinking of red squares located in left top corner of pump icons in pump simulator, and communication will be logged in log window of the simulator.

At this in PTS controller on pump channel 1 green and red LEDs will begin to blink. Blinking of the green LED means that PTS controller is sending requests to the pump, blinking of the red LED means that the PTS controller receives responses from the pump.

In case if only green LED is blinking on pump channel 1 – there is a mistake in wiring connection or configuration of the equipment (PTS controller or pump).

Step 9. Configuration of ATG probes software simulator

Run *SimUniProbe.exe* and go to configuration of its properties. Set properties as shown on screenshot:

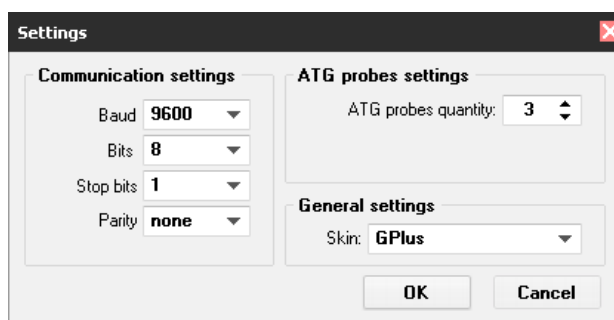

After properties are set click OK and on the main form select a COM-port, to which USER port of PTS controller is connected, and click "Open" button.

After COM-port is opened in case if there is communication between the PTS controller and ATG probes simulator – you should see blinking of red squares located in left top corner of ATG probes icons in ATG probes simulator, and communication will be logged in log window of the simulator.

At this in PTS controller on USER channel green and red LEDs will begin to blink once per second. Blinking of the green LED means that PTS controller is sending requests to the ATG, blinking of the red LED means that the PTS controller receives responses from the ATG.

In case if only green LED is blinking on USER channel – there is a mistake in wiring connection or configuration of the equipment (PTS controller or ATG).

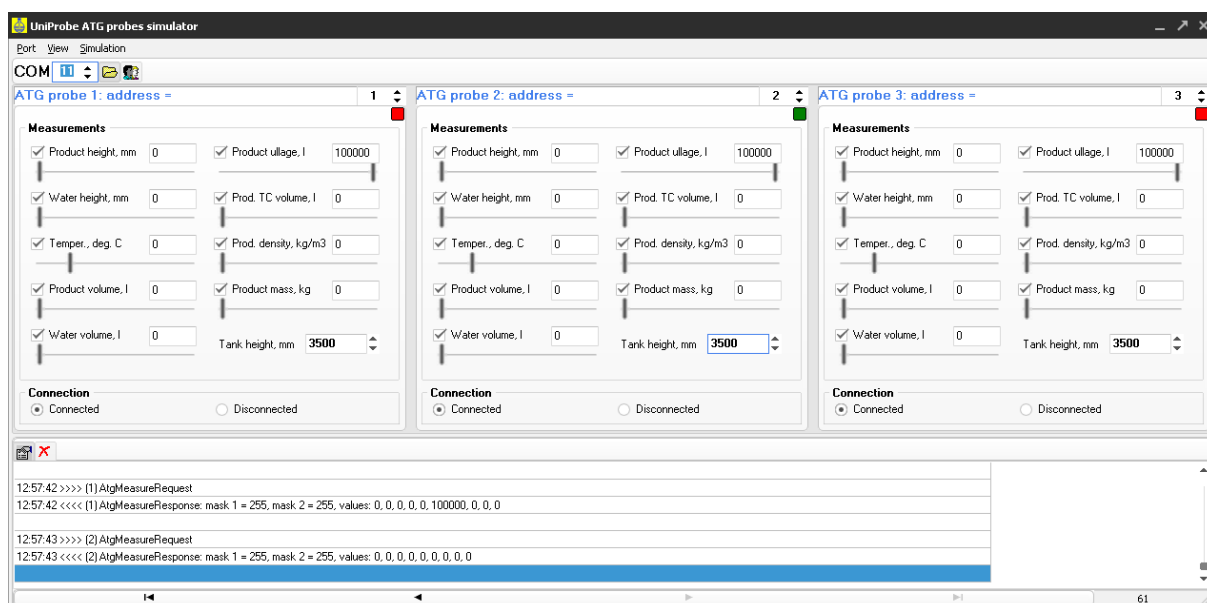

Step 10. Control over pumps and ATG probes in PTS controller configuration and testing utility

Go to tab "Control" in *Pts_config.exe* and click on the button "TURN ON".

Now it is necessary to set initial values in the pump simulator and ATG probes simulator to display them in the utility. Take up nozzles on the pumps and also set values for the ATGs (there is a possibility to emulate presence in the simulators to make them work if there was really process going on). In the *Pts_config.exe* utility you will see these changes.

PTS controller configuration and testing utility, v. 1.0.0.7

File Language Connection

COM-port COM3 Connected Connect Disconnect

General Pumps configuration Probes configuration Parameters **Control** Logging Firmware update Diagnostics

Pump order

Pump 1

Volume/amount 100.00

Operation mode Volume

Authorize Resume

Stop Suspend

Get total counters Get prices Set prices

Get tag ID Lights on Lights off

Prices

☒ Nzl 1 14.65

☐ Nzl 2 1.23

☐ Nzl 3 1.23

☐ Nzl 4 1.23

☐ Nzl 5 1.23

☐ Nzl 6 1.23

Control over pumps and probes:

TURN ON TURN OFF Restart PTS controller

Pump	Nzl	Status	Lck	Cmd	Volume	Amount	Price
1	1	WORK	L	A	8,21	120,28	14,65
2	2	NOZZLE			0,00		14,30
3	0	IDLE			0,00		
4	0	OFFLINE			0,00		
5							
6							
7							

Probes

Probe	Product, mm	Water, mm	Temp., deg. C	Product, l	Water, l	Ullage, l	Product TCV, l	Density, kg/l	Mass, kg
1	2675	221	29	26750	2210	73250	27250	737	19714
2	2938	271	26	29380	2710	70620	29880	756	22211
3	2098	115	24	20980	1150	79020	21480	729	15294

Settings

☒ Use extended commands ☒ Use Lock/Unlock commands Quantity of decimal digits: 2 Volume 2 Amount

☒ Automatically authorize pump in full tank mode at nozzle up 2 Price 2 Volume totals 2 Amount totals

☒ Automatically request total counters in end of dispensing

Events review

08.02.2015 03:01:27 - Probes configuration received.

08.02.2015 03:01:30 - Probes configuration received.

08.02.2015 03:01:30 - Pumps configuration received.

08.02.2015 03:03:44 - Pump 1 prices received, nozzle 1 = 14,65; nozzle 2 = 1,23; nozzle 3 = 1,23; nozzle 4 = 1,23; nozzle 5 = 1,23; nozzle 6 = 1,23;

08.02.2015 03:03:51 - Pump 2 prices received, nozzle 1 = 1,23; nozzle 2 = 14,30; nozzle 3 = 1,23; nozzle 4 = 1,23; nozzle 5 = 1,23; nozzle 6 = 1,23;

Now you are able to provide full control over the pumps and read receive data from the ATG probes:

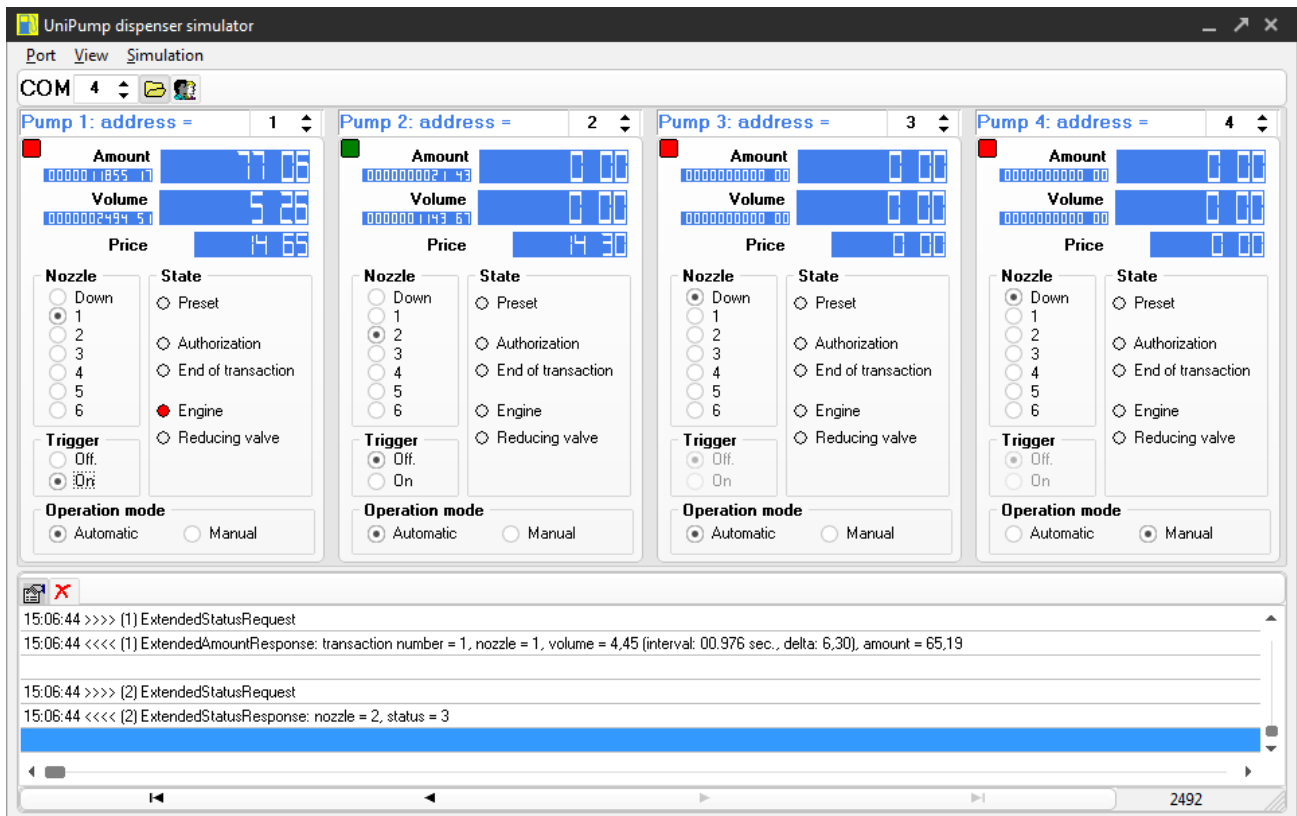

Pumps software simulator

Try to make different operations with pumps: set/get prices, take up/down nozzles, get total counters, authorize a dispenser, others. Plays with decimal digits number to make them equal to used at your petrol stations (Note! Number of decimal digits should be also changed in pumps software simulator).

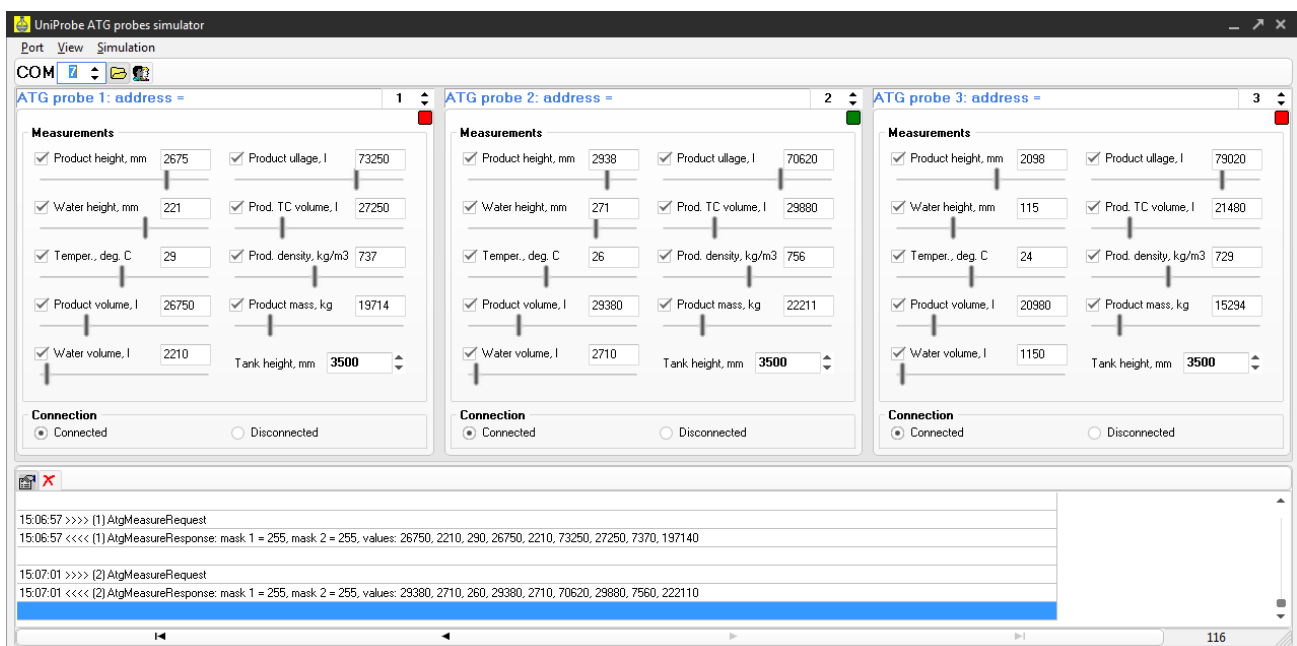

ATG probes software simulator

Try to change the measured values of fuel in tanks and see how soon they are updated in *Pts_config.exe* utility.

Step 11. Configuration of NaftaPOS software and control over pumps and ATG probes

Using instructions given in user manual of NaftaPOS software for petrol stations (can be downloaded from NaftaPOS software web-page: <http://www.technotrade.ua/petrol-station-software.html>) it is necessary to download and install NaftaPOS software. During installation of NaftaPOS software Guardant USB dongle drivers are to be installed.

When PTS controller is connected to the PC (COM-port 1 for communication with PTS controller, COM-port 2 for communication with pumps software simulator, COM-port 3 for communication with ATG probes software simulator) and NaftaPOS software is installed it is necessary to run POSSet.exe configuration utility of NaftaPOS software (as a rule located in root folder of NaftaPOS software Drive:\NaftaPOS\POSSet.exe).

Go to tab "General" and set there configuration as follows:

- Name: NaftaPOS
- Name of company (petrol station): Company_name
- Currency name: USD
- Name of petrol station manager: Manager_name
- Petrol station number: Company_ID
- ☐ Work as cash register
- ☐ Additional workplace
- Shift duration control:
 - ☐ First warning: 23:30
 - ☐ Periodicity of Warnings [min]: 5
 - ☐ Blocking: 23:55
- Transfer to summer time and back:
 - ☐ Date/Time of transfer to summer time: 23.03.2012 02:00
 - ☐ Date/Time of return to winter time: 23.11.2012 02:00
 - ☐ First warning: 01:30
 - ☐ Periodicity of Warnings [min]: 5
 - ☐ Blocking: 01:55
- ☐ Request of Z-report printing
- ☒ Dialog 'Grade and Price' (needs flag 'Permission to set price at opened shift')
- ☐ Restart after shift closing
- ☒ Permission to set book-keeping remains at opened shift
- ☒ Permission to set prices at opened shift
- ☒ Permission on dispensing during fuel reception

The status bar at the bottom left shows 'General - (0)'.

Checkbox "ATG system presence in system" should be checked

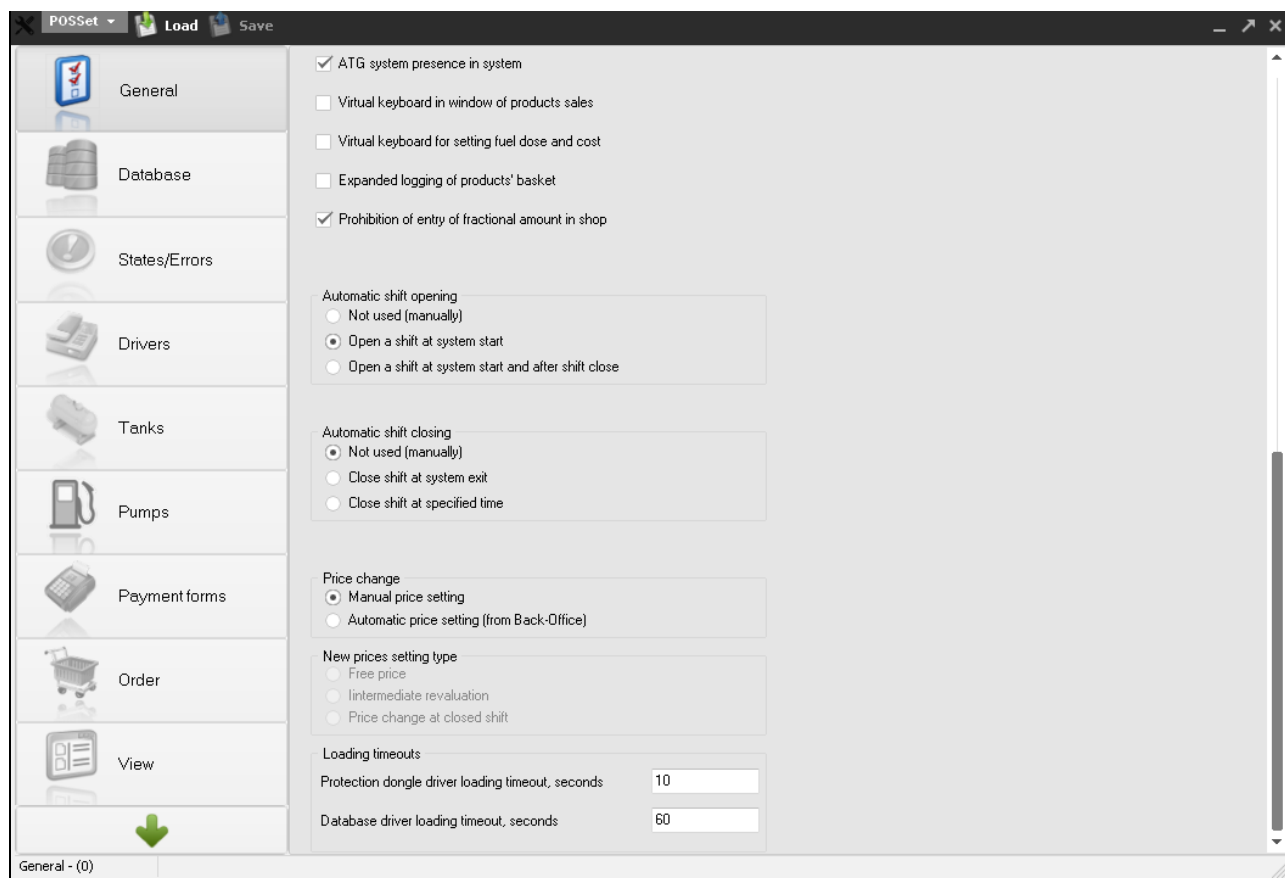

Go to tab "Drivers" and set for a cash register a driver "Void cash register driver":

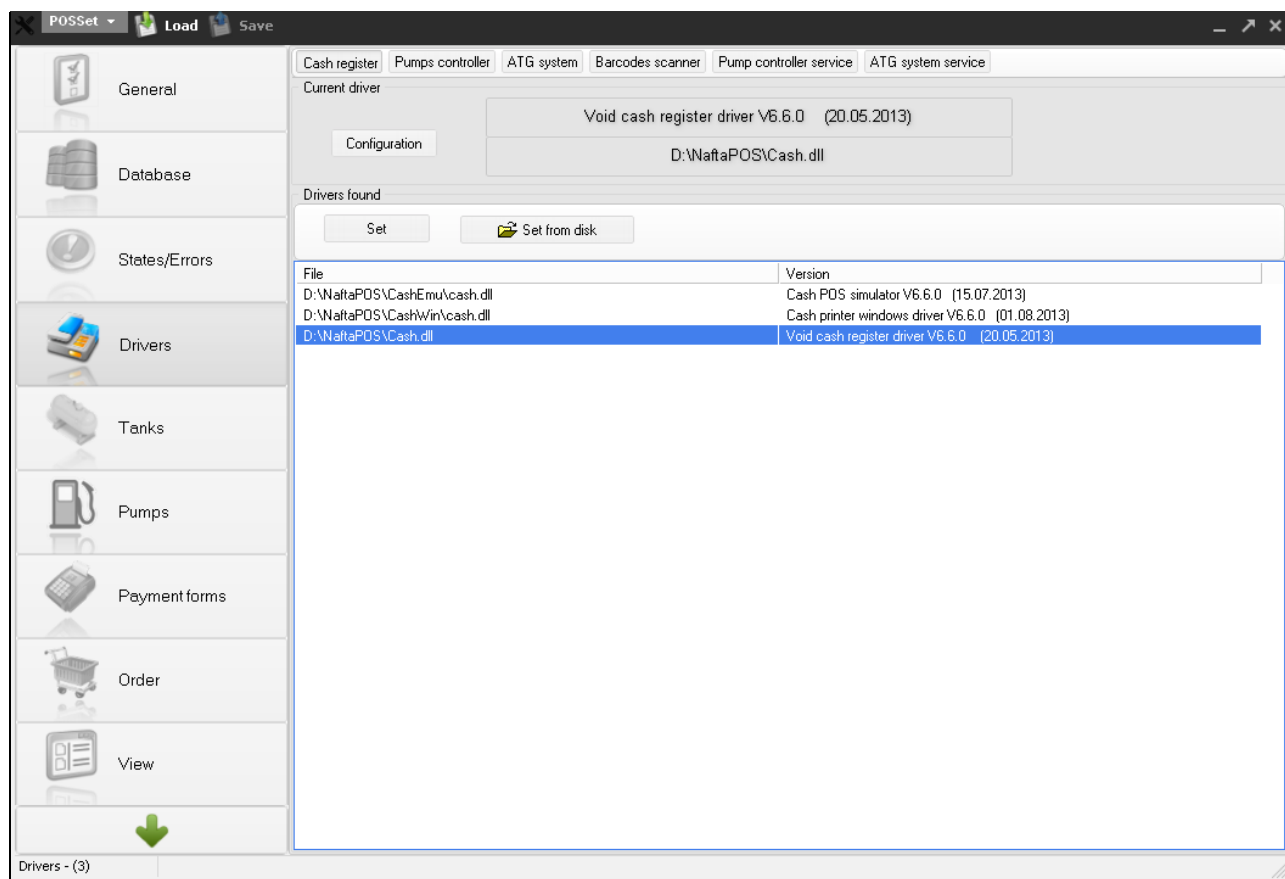

As a driver of “Pumps controller” select a “PTS controller” driver:

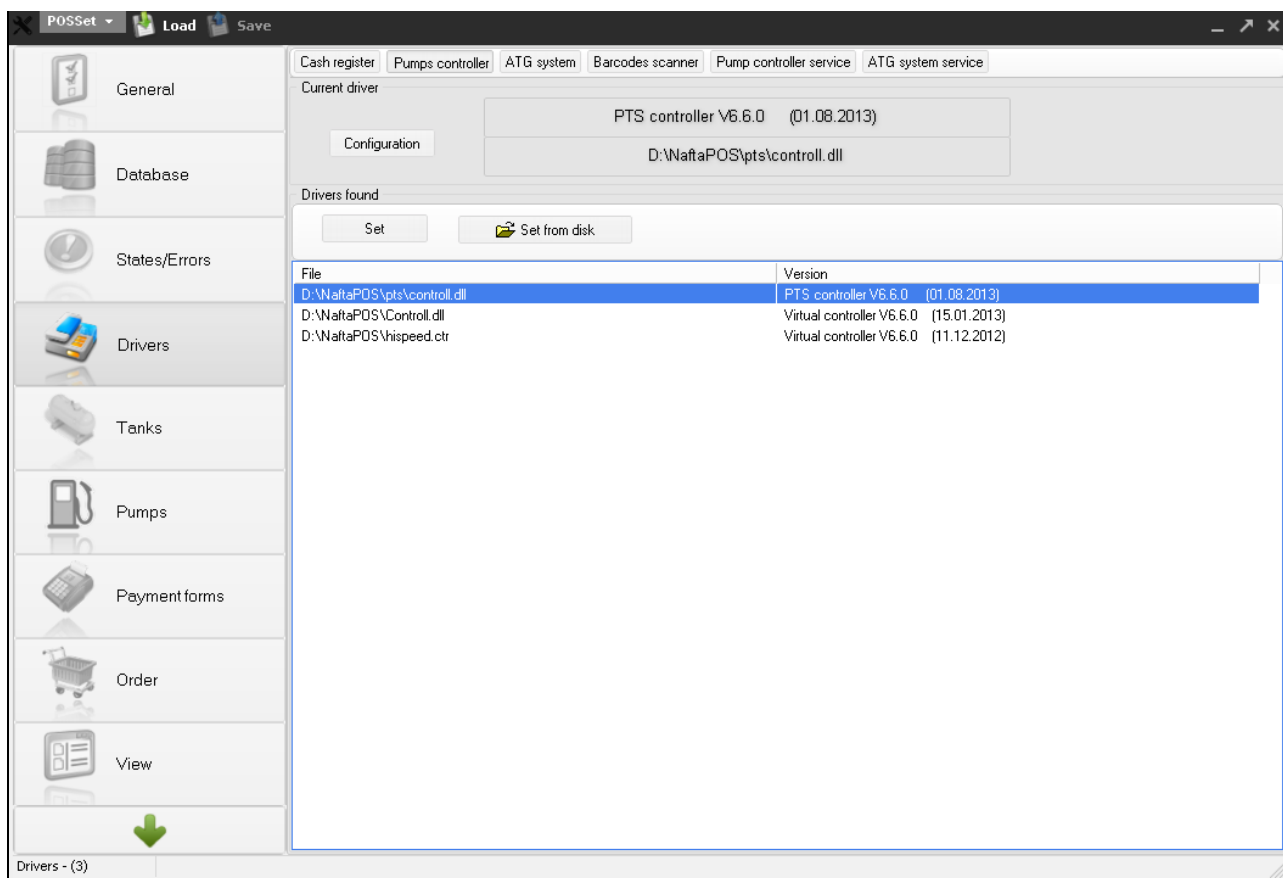

Go to configuration of “PTS controller driver” and set there the following configuration on tab “Controllers”:

- Number of COM-port, to which PTS controller is connected
- Enable pumps 1 – 4
- Set checkboxes “Use pumps electronic totalizers”, “Read/write prices to controller”, “Quick authorization”

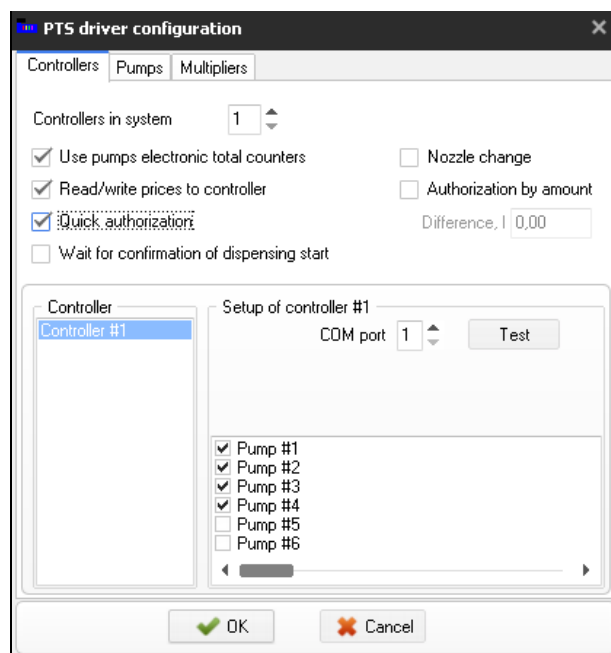

After specifying the COM-port number click on the button “Test”. The opened Window should show “OK” statuses, which say that PTS controller is connected to the system and is responding correctly. In case if you see any errors – there are mistakes in connection or configuration of the equipment.

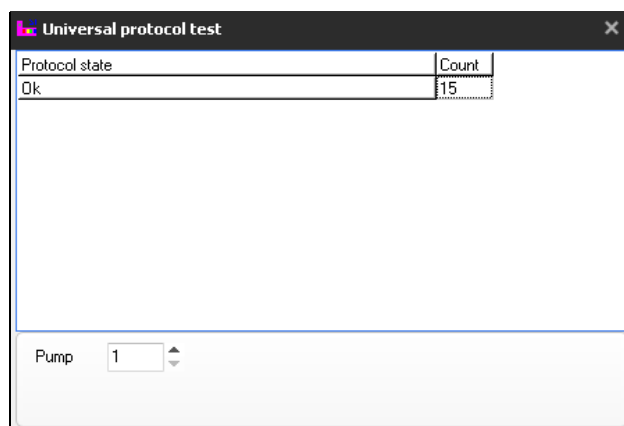

On tab “Pumps” it is necessary to set for each of the configured pumps a correspondent number of the pump in controller:

Pump #1 → 1

Pump #2 → 2

Pump #3 → 3

Pump #4 → 4

Also for each of the selected pump nozzle mask should include all nozzles (from 0 to 5).

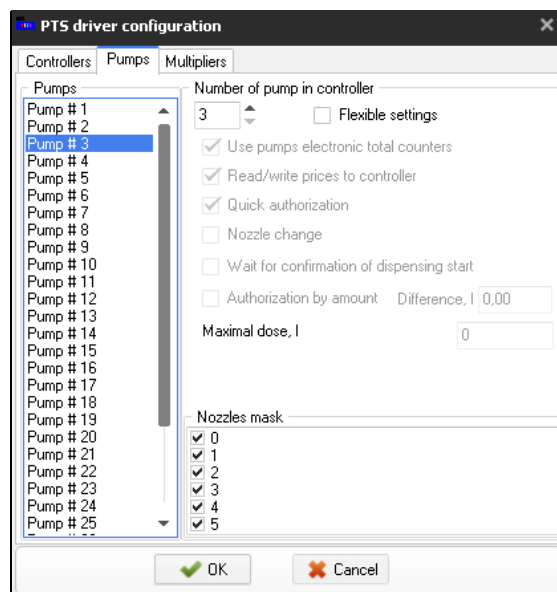
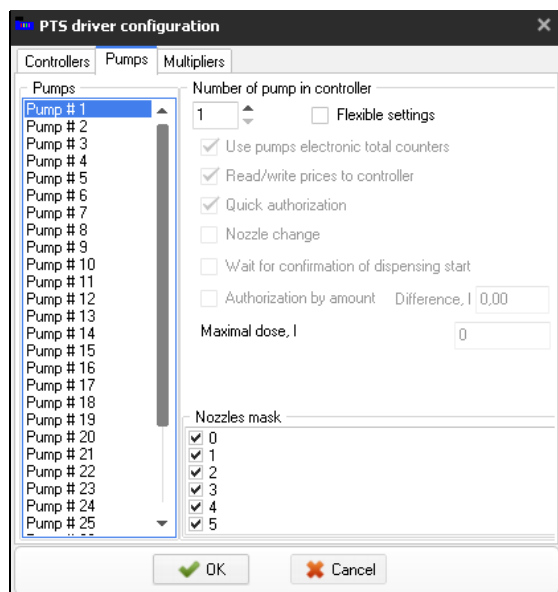

All multipliers set equal to 2 digits on tab “Multipliers”:

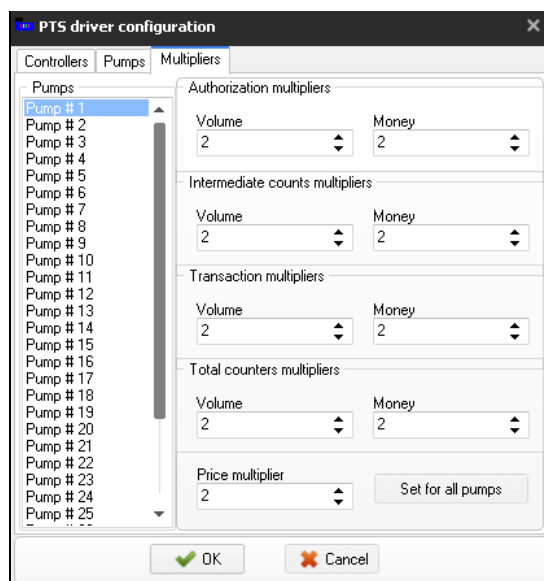

As a driver of “Tanks” select a “PTS ATG driver”:

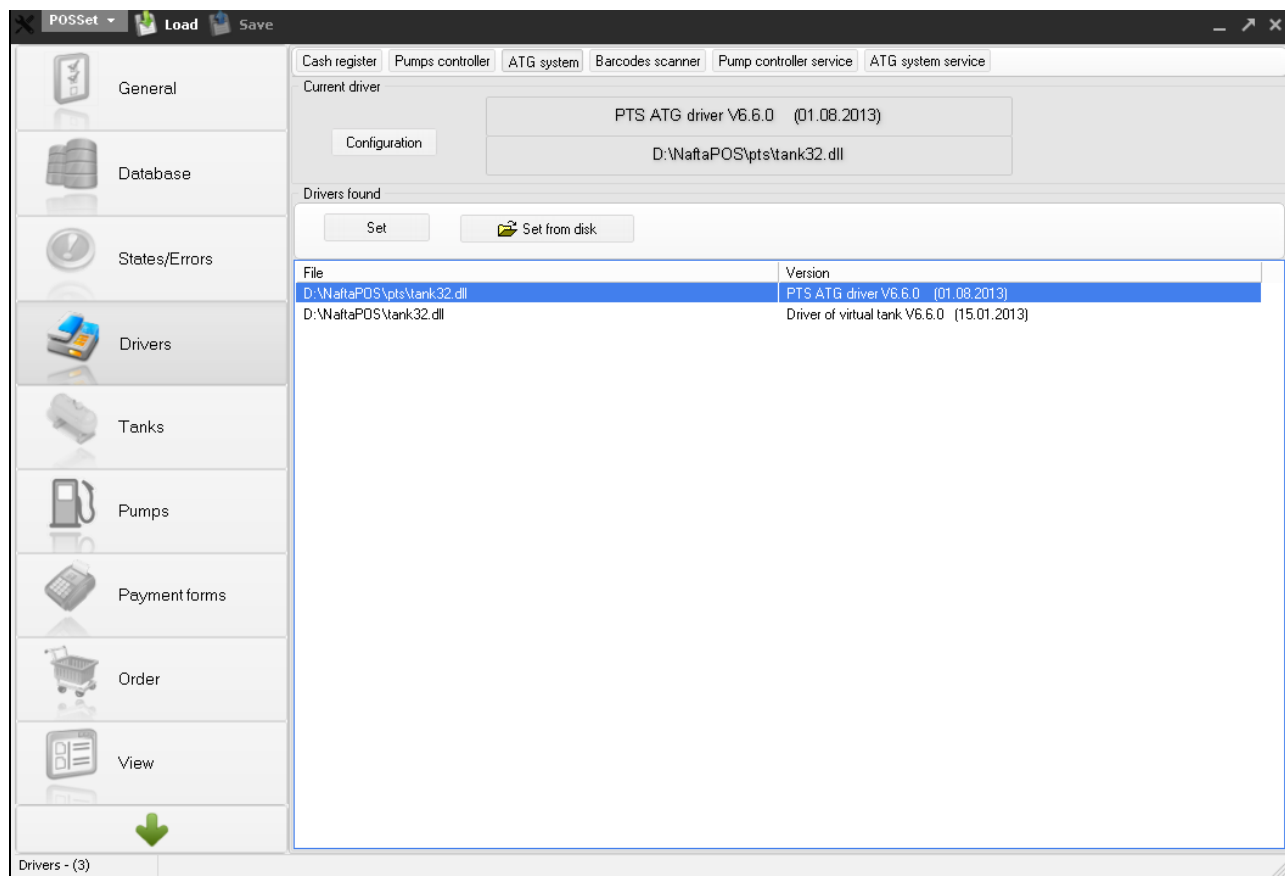

Go to configuration of “PTS ATG driver” and set there the following configuration:

Configurations

Devices adjustments | **Tanks adjustments**

Configuration of ATG

ATG probes quantity: 4

Client timeout: 400

Protocol timeout: 2000

Apply to:

- ☒ Tank_1
- ☒ Tank_2
- ☒ Tank_3
- ☒ Tank_4

Save Cancel

Configurations

Devices adjustments | **Tanks adjustments**

Tank	PTS controller	ATG address	Calibr. source
#1	1	1	PTS controller
#2	1	2	PTS controller
#3	1	3	PTS controller
#4	1	4	PTS controller

Save Cancel

As drivers of “Barcode scanner”, “Controller service”, “Tanks service” leave the drivers, which are set as default.

Go to tab “Order” and check that configuration is set as shown on the screenshot:

POSSet Load Save

General Database States/Errors Drivers Tanks Pumps Payment forms **Order** View

Blocking files common directory

Timeout of order pause [ms] 30000

☐ Blocking of dispensing at absence of counter ticks

Maximum discretion [l] 2

Timeout of countings absence [ms] 30000

☐ Possibility to change payment form (postpayment)

☒ Order autoclose in Manual mode

☐ Postpayment by defaults

☐ Close order at form changing

☐ Splitting of order

☐ Open order when nozzle up

Limitations for payment forms

Cash

Coupon

Debit card

Paysheet

Waybill

Act

Discount card

☐ Deny prepay

☐ Deny postpay

☐ Deny Full tank mode

Dose rounding

☒ To lesser value

☐ To nearest value

☐ To greater value

☒ Do not round amount

☒ Only non-zero dispensings

☐ Delayed payment for dispensing

Setting of multipliers

Volume 2

Money 2

Volume total counters 2

Money total counters 2

Price 2

Order - (7)

On tab "View" check windows to be displayed (pumps 1 – 8 and table of tanks):

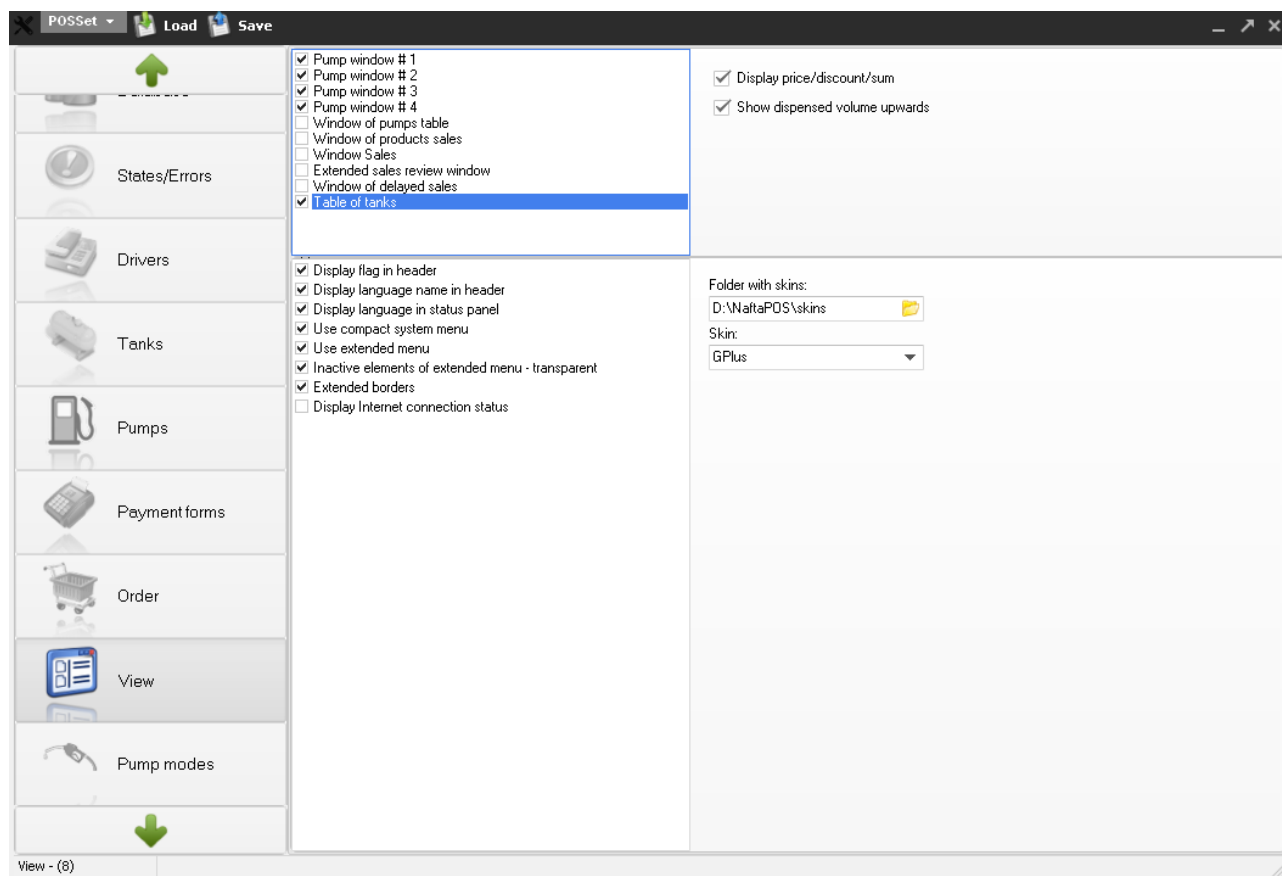

On tab "Pump modes" set the check that all modes are switched on:

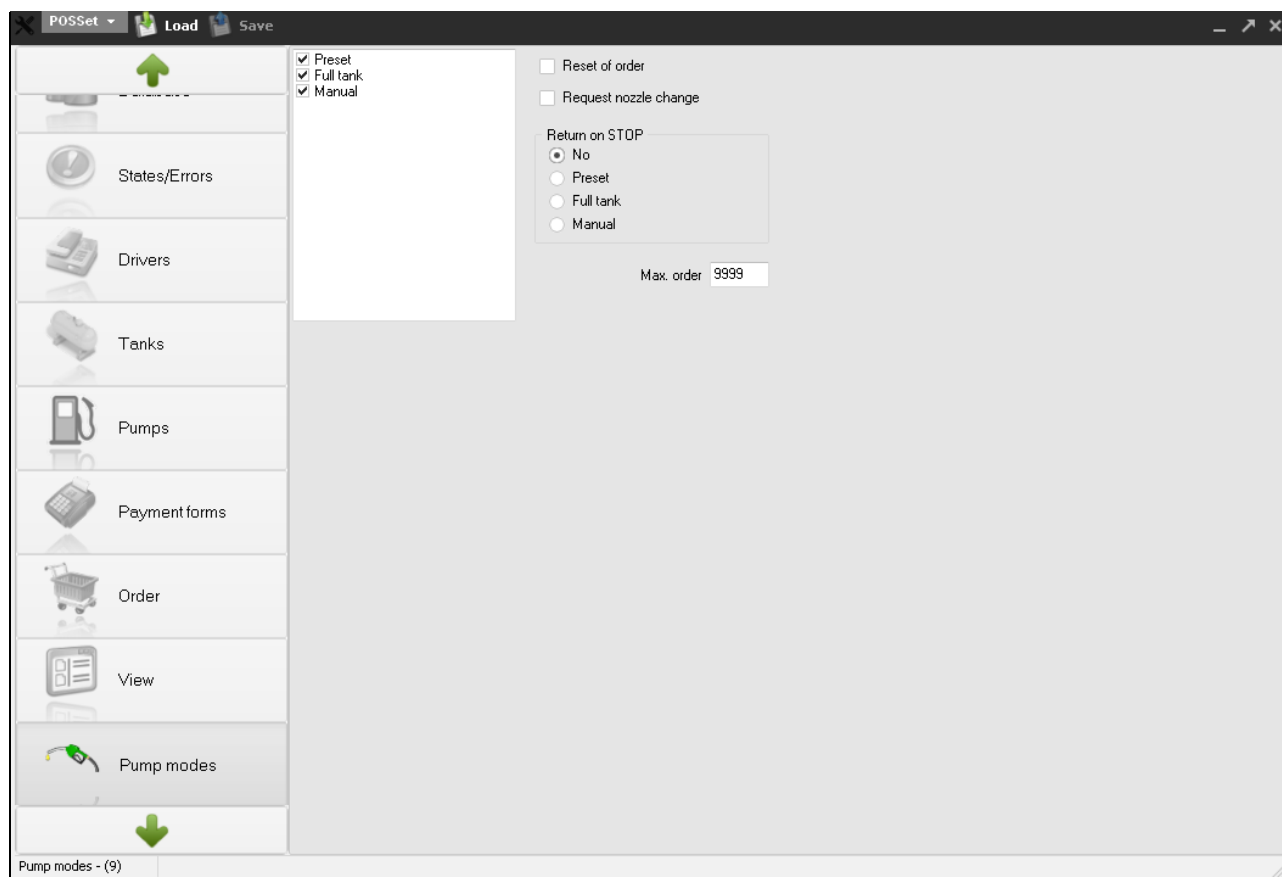

Now NaftaPOS software is configured to work.

Make sure that Guardant USB dongle is inserted into USB-port of PC and LED on it is shining. Run Drive:\NaftaPOS\NaftaPOS.exe.

On the main panel there will be pump icons and table of tanks located (they were selected to be displayed in configuration), these windows can be dragged along the main panel and their sizes can be changes.

You can provide control over the pumps and monitor states of every controlled parameter of each tank:

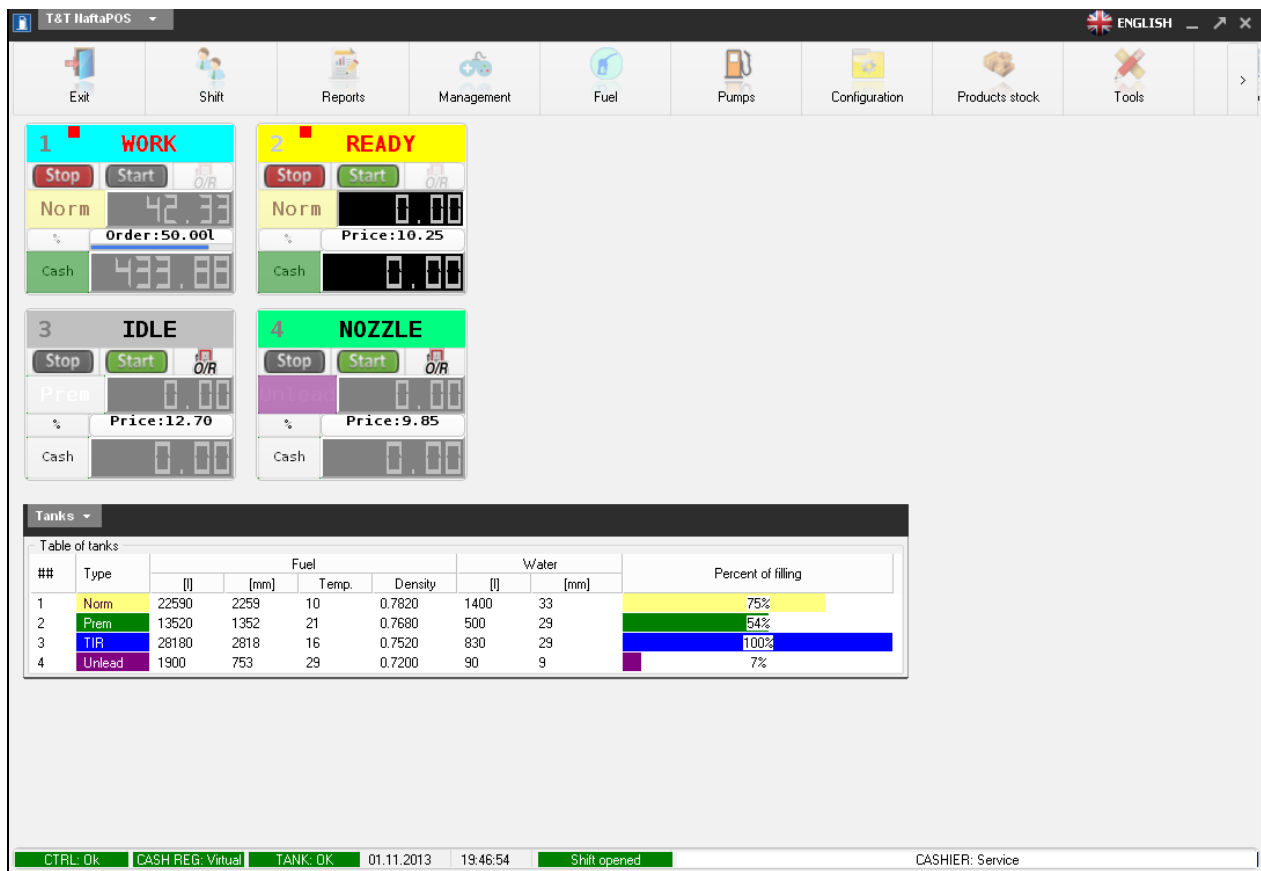

You can play with dispensers and their nozzles simulating real fuel dispenser activity.

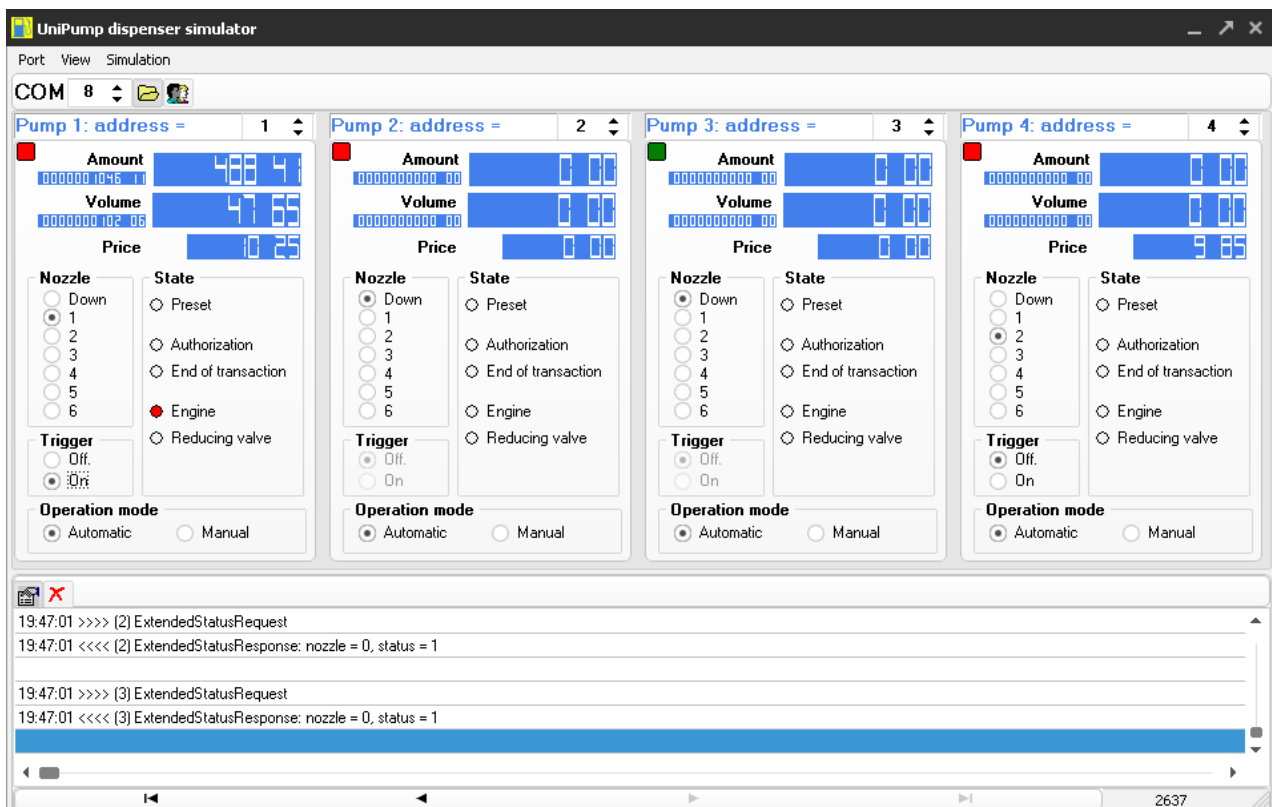

NaftaPOS will read pump total counters after each dispensing is performed. Total counter values from dispensers can be read using a main menu item "Pumps" → "Totalizers":

Pump totalizers

Fuel	Pump totalizers, [l]							
	1		2		3		4	
Norm 1	104.41	1	0	1	0			
Prem 2	0	2	0	2	0			
TIR 3	0	3	0	3	0	1		0
Unlead						2		0

☐ Call at shift closing

OK Cancel

You can change values measured by ATG systems and these changes will be displayed in NaftaPOS:

UniProbe ATG probes simulator

Port View Simulation

COM 10

ATG probe 1: address = 1

ATG probe 2: address = 2

ATG probe 3: address = 3

ATG probe 4: address = 4

Measurements

- Product height, mm: 2259
- Water height, mm: 33
- Temper., deg. C: 10
- Product volume, l: 22590
- Water volume, l: 1400
- Product ullage, l: 77410
- Prod. TC volume, l: 22090
- Prod. density, kg/m3: 782
- Product mass, kg: 17665
- Tank height, mm: 3500

Connection

☒ Connected ☐ Disconnected

Measurements

- Product height, mm: 1352
- Water height, mm: 29
- Temper., deg. C: 21
- Product volume, l: 13520
- Water volume, l: 500
- Product ullage, l: 86480
- Prod. TC volume, l: 14020
- Prod. density, kg/m3: 768
- Product mass, kg: 10383
- Tank height, mm: 3500

Connection

☒ Connected ☐ Disconnected

Measurements

- Product height, mm: 2818
- Water height, mm: 29
- Temper., deg. C: 16
- Product volume, l: 28180
- Water volume, l: 830
- Product ullage, l: 71820
- Prod. TC volume, l: 27680
- Prod. density, kg/m3: 752
- Product mass, kg: 21191
- Tank height, mm: 3500

Connection

☒ Connected ☐ Disconnected

Measurements

- Product height, mm: 753
- Water height, mm: 9
- Temper., deg. C: 29
- Product volume, l: 1900
- Water volume, l: 90
- Product ullage, l: 98100
- Prod. TC volume, l: 2400
- Prod. density, kg/m3: 720
- Product mass, kg: 1368
- Tank height, mm: 3500

Connection

☒ Connected ☐ Disconnected

19:47:07 >>>> [1] AlgMeasureRequest
19:47:07 <<<< [1] AlgMeasureResponse: mask 1 = 255, mask 2 = 255, values: 22590, 330, 100, 22590, 1400, 77410, 22090, 7820, 176650
19:47:08 >>>> [2] AlgMeasureRequest
19:47:08 <<<< [2] AlgMeasureResponse: mask 1 = 255, mask 2 = 255, values: 13520, 290, 210, 13520, 500, 86480, 14020, 7680, 103830

1513

NaftaPOS displays measurements of ATG systems in tanks table and also in a separate window (for viewing of fuel parameters in tank select a main menu item “Fuel” → “Fuel in tanks” and you will be able to view measurements of the ATG probes):

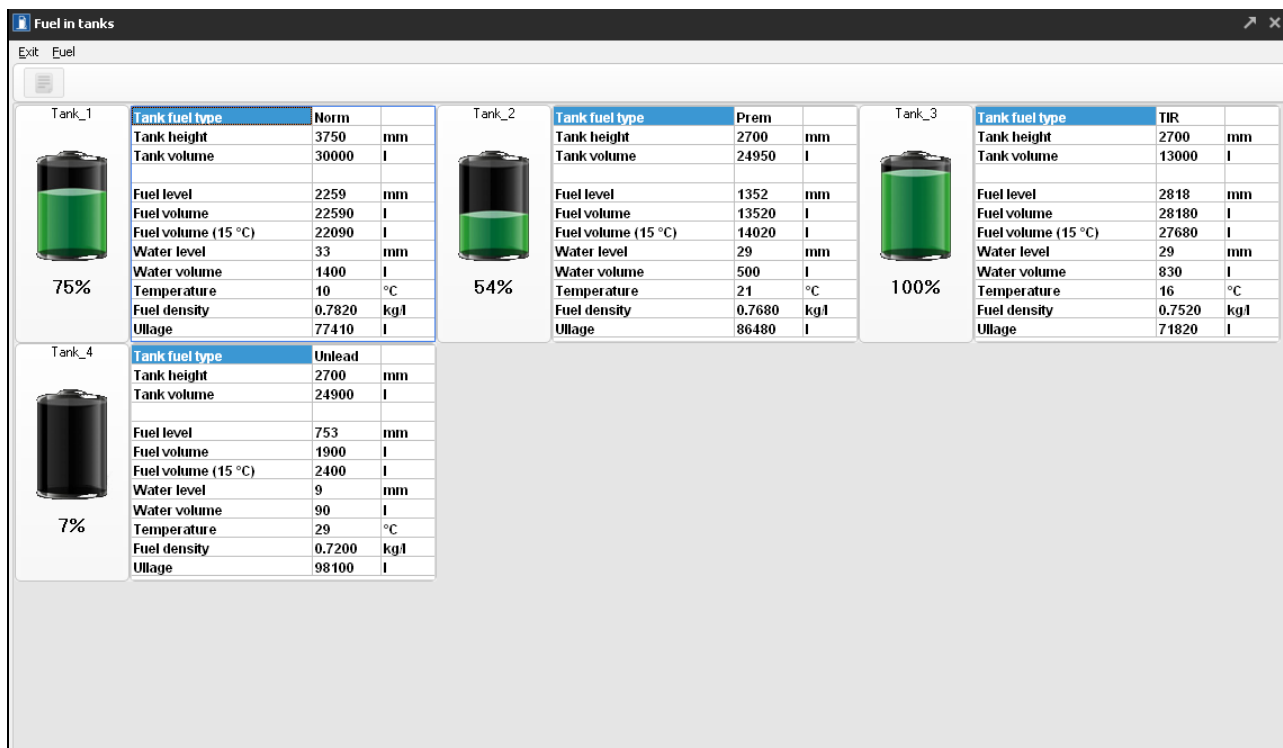

Now the NaftaPOS system correctly works with pumps and ATGs software simulators.

Step 12. Configuration of PTS controller .NET application for control over pumps and ATG probes

The open-source application written in C# and VB.NET is a good place to start development of new control software for petrol stations. In this section we will see how it is easy to configure and run it.

Compile “PTS application” project or simply run *PtsApplication.exe* (application is located in PTS SDK software kit and is located in API TOOLS folder for C# and VB.NET languages):

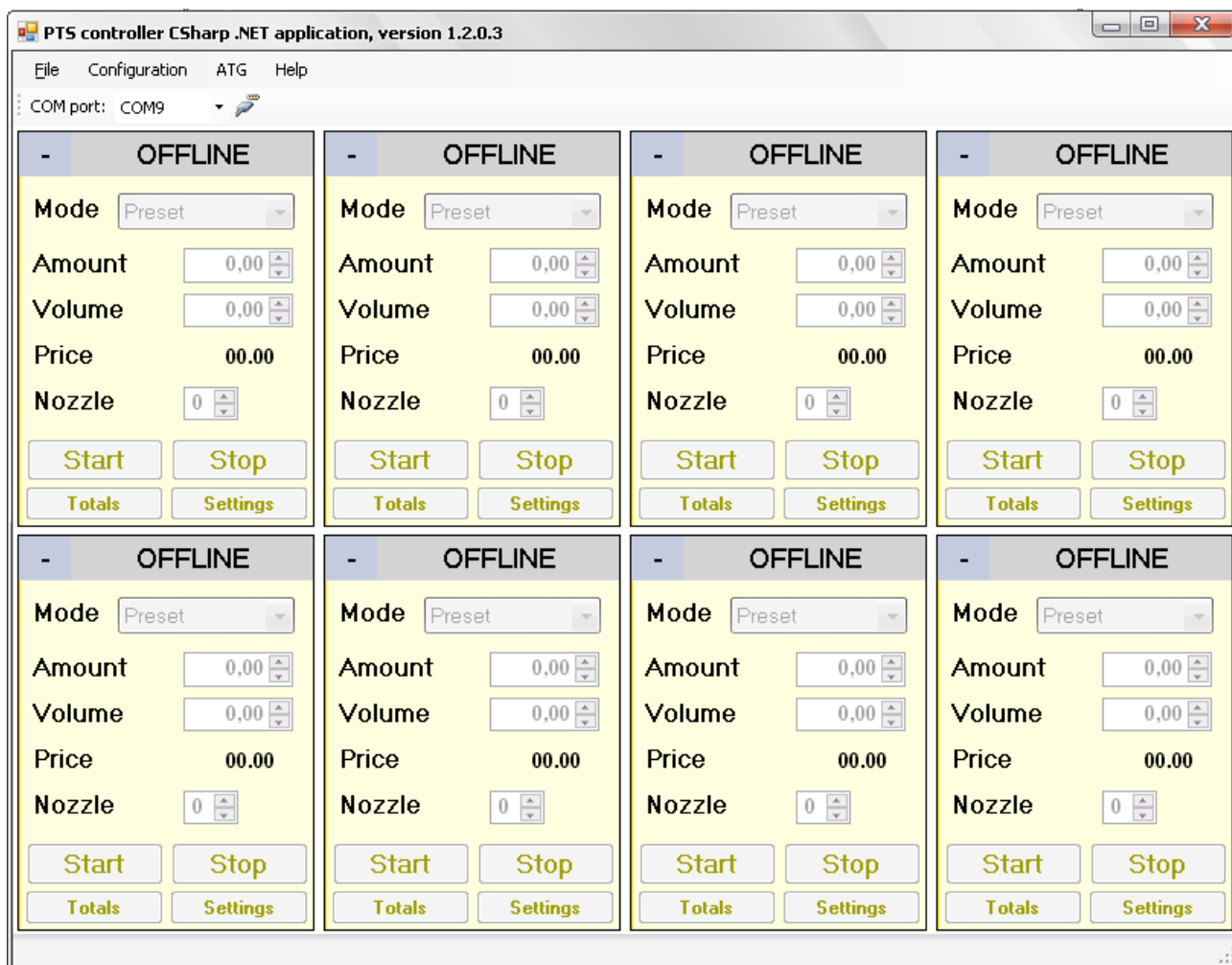

Go to main menu item “Configuration” → “Settings” and set configuration as shown below:

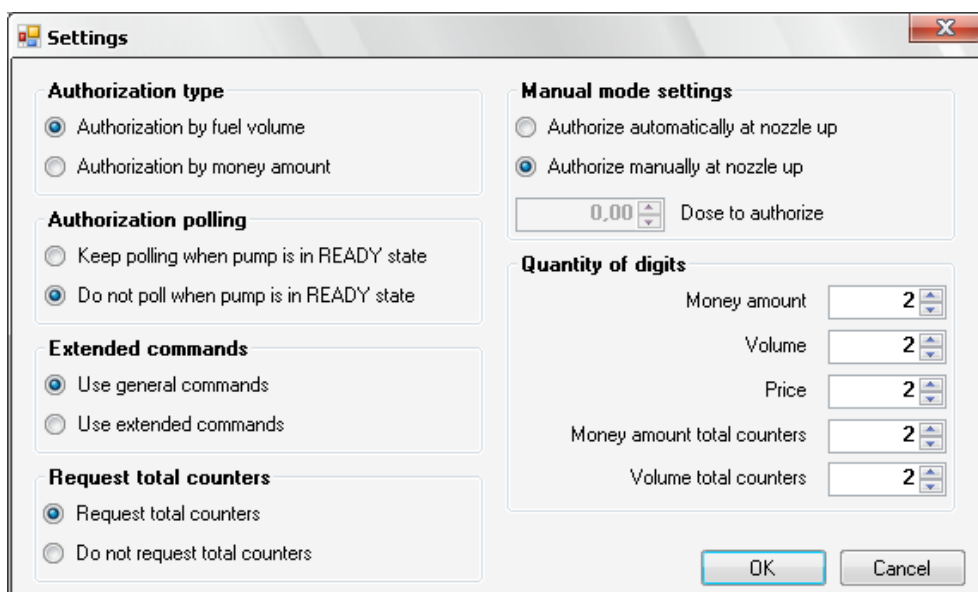

In main form of the application for each of the fuel point icons go to setting ("Settings" button) and set a correspondent fuel point number (from fuel point channel 1) and prices for each of the nozzles:

- Fuel point icon #1 → FuelPoint ID = 1, Address = 1
- Fuel point icon #2 → FuelPoint ID = 2, Address = 2
- Fuel point icon #3 → FuelPoint ID = 3, Address = 3
- Fuel point icon #4 → FuelPoint ID = 4, Address = 4

Also here set prices for each of the nozzles:

Fuel point settings

Nozzle prices

Nozzle 1: 1.11

Nozzle 2: 2.22

Nozzle 3: 3.33

Nozzle 4: 4.44

Nozzle 5: 0.00

Nozzle 6: 0.00

Fuel point channel: 1

Fuel points:

FuelPoint: ID=1, Address=1
 FuelPoint: ID=2, Address=2
 FuelPoint: ID=3, Address=3
 FuelPoint: ID=4, Address=4

Prices set

Set prices Get prices OK Close

Now the main form of the application allows to provide control over pumps in pump software simulator (see configuration of the pumps simulator in step 7 above):

PTS controller CSharp .NET application, version 1.2.0.3

File Configuration ATG Help

COM port: COM9

1 WORK	2 READY	3 IDLE	4 NOZZLE
Mode: Preset	Mode: Preset	Mode: Preset	Mode: Preset
Amount: 4,92	Amount: 0,00	Amount: 0,00	Amount: 0,00
Volume: 4,43	Volume: 100,00	Volume: 0,00	Volume: 0,00
Price: 1,11	Price: 10,04	Price: 00,00	Price: 0,00
Nozzle: 1	Nozzle: 1	Nozzle: 0	Nozzle: 2
Start Stop	Start Stop	Start Stop	Start Stop
Totals Settings	Totals Settings	Totals Settings	Totals Settings

OFFLINE	OFFLINE	OFFLINE	OFFLINE
Mode: Preset	Mode: Preset	Mode: Preset	Mode: Preset
Amount: 0,00	Amount: 0,00	Amount: 0,00	Amount: 0,00
Volume: 0,00	Volume: 0,00	Volume: 0,00	Volume: 0,00
Price: 00,00	Price: 00,00	Price: 00,00	Price: 00,00
Nozzle: 0	Nozzle: 0	Nozzle: 0	Nozzle: 0
Start Stop	Start Stop	Start Stop	Start Stop
Totals Settings	Totals Settings	Totals Settings	Totals Settings

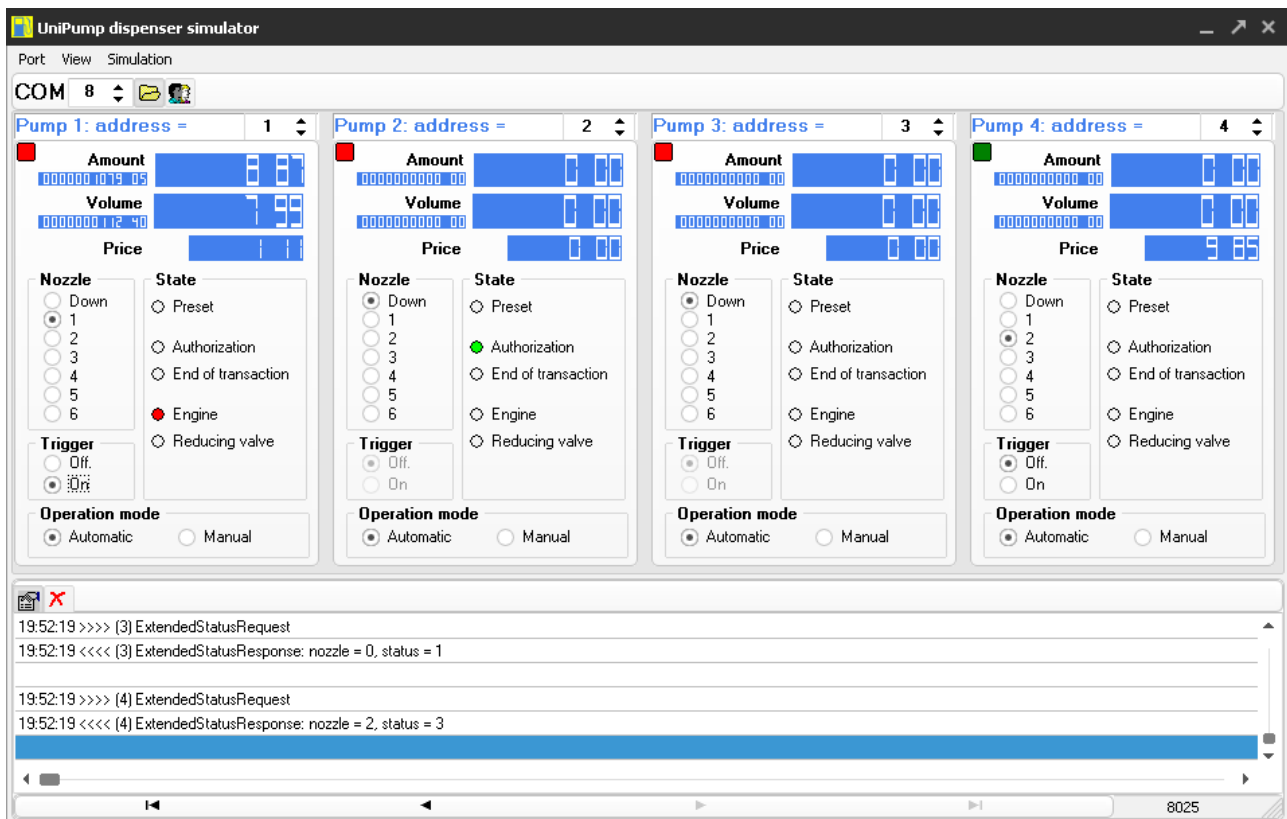

To view the measurement by the ATGs in PTS application go to main menu item “ATG” → “ATG measurement data”, where for each of the ATG icons in settings set configuration of ATG to get measurement values and also set tank’s height:

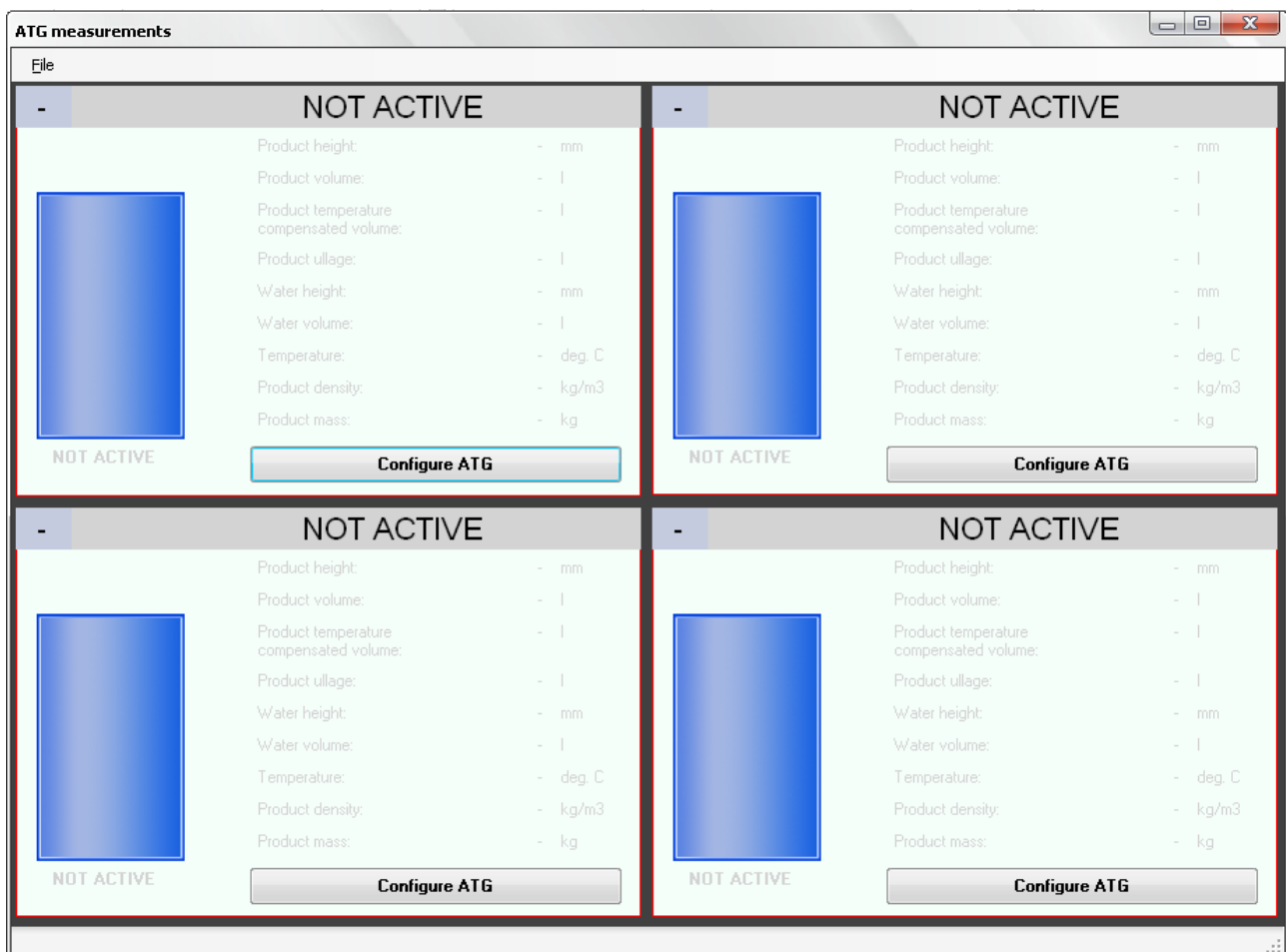

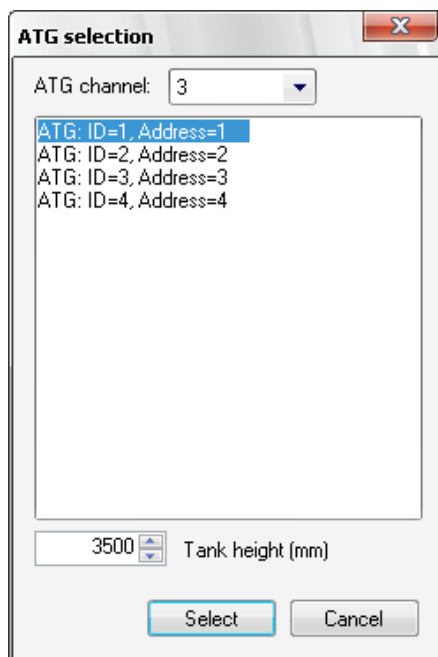

Now PTS application is able to indicate current level measurement data from ATG system:

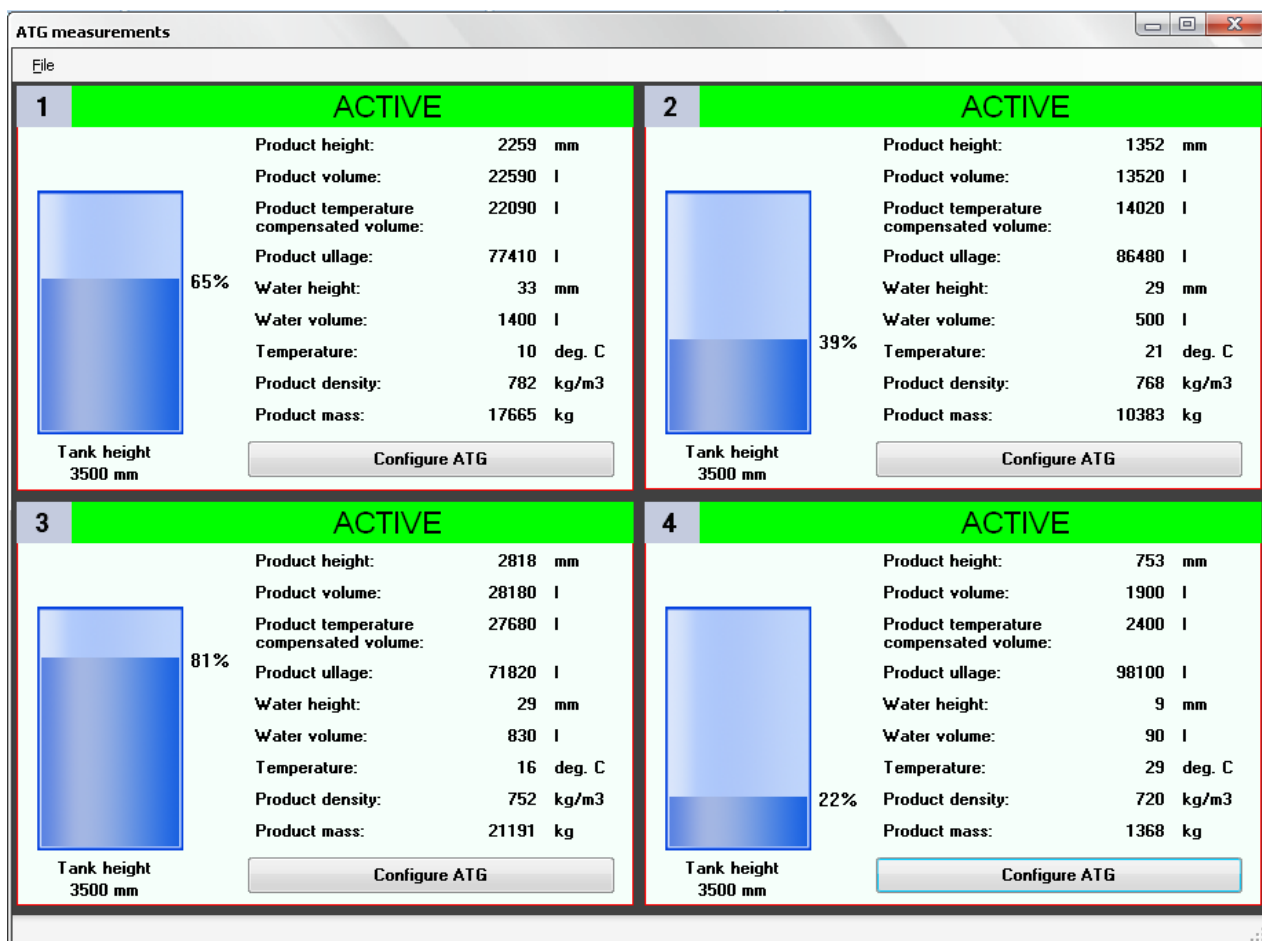

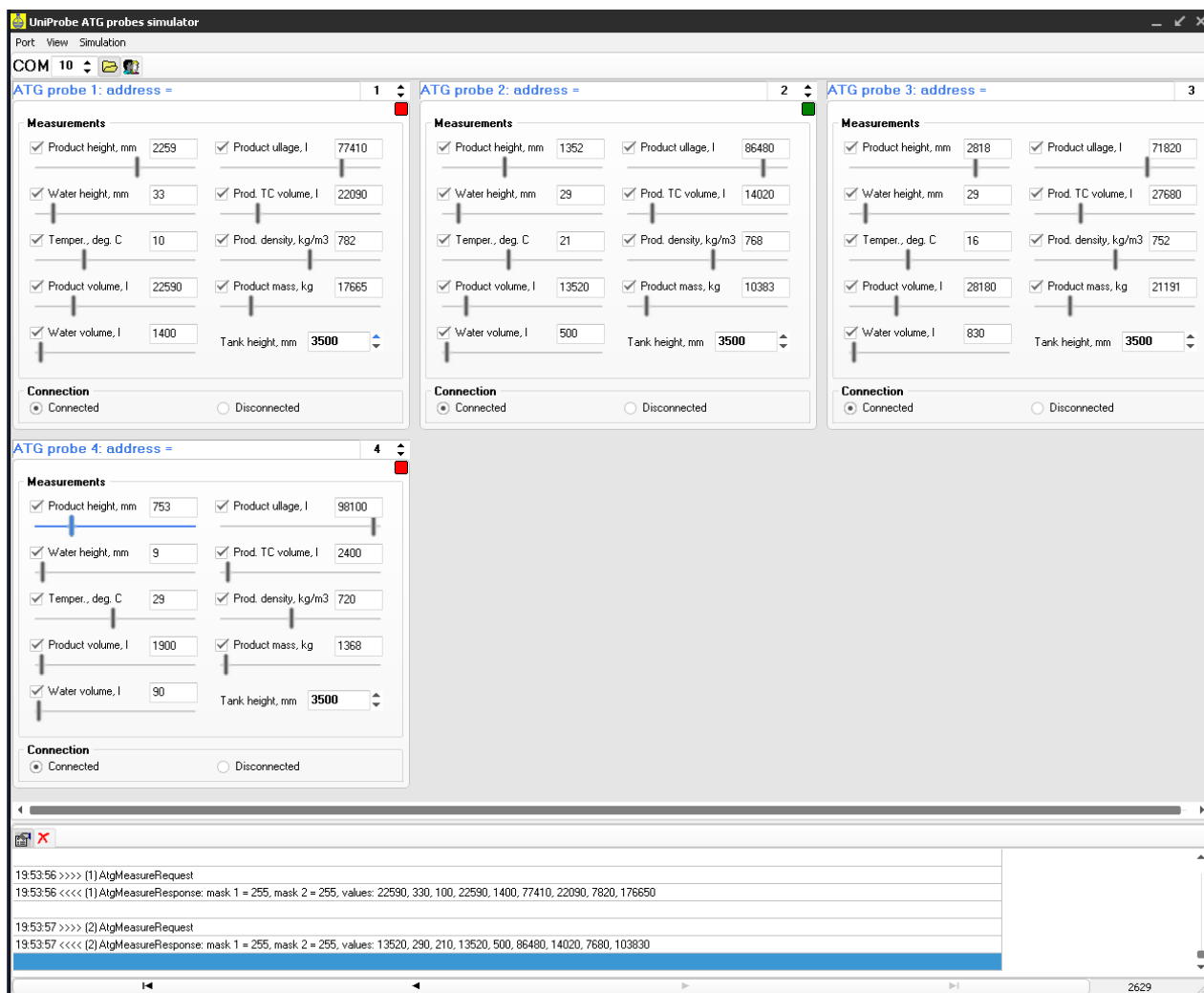

Now the PTS application correctly works with pumps and ATGs software simulators.

EXAMPLES OF FUEL DISPENSERS CONNECTION SCHEMES

Gilbarco dispenser connection scheme

Connection to Gilbarco dispenser is made through 2-wire GB interface converter, which provides connection of RS-232/RS-485 interfaces to 2-wire current loop interface.

Configuration of PTS controller pump channel: protocol "5. GILBARCO Two-Wire", baud rate "3. 5787".

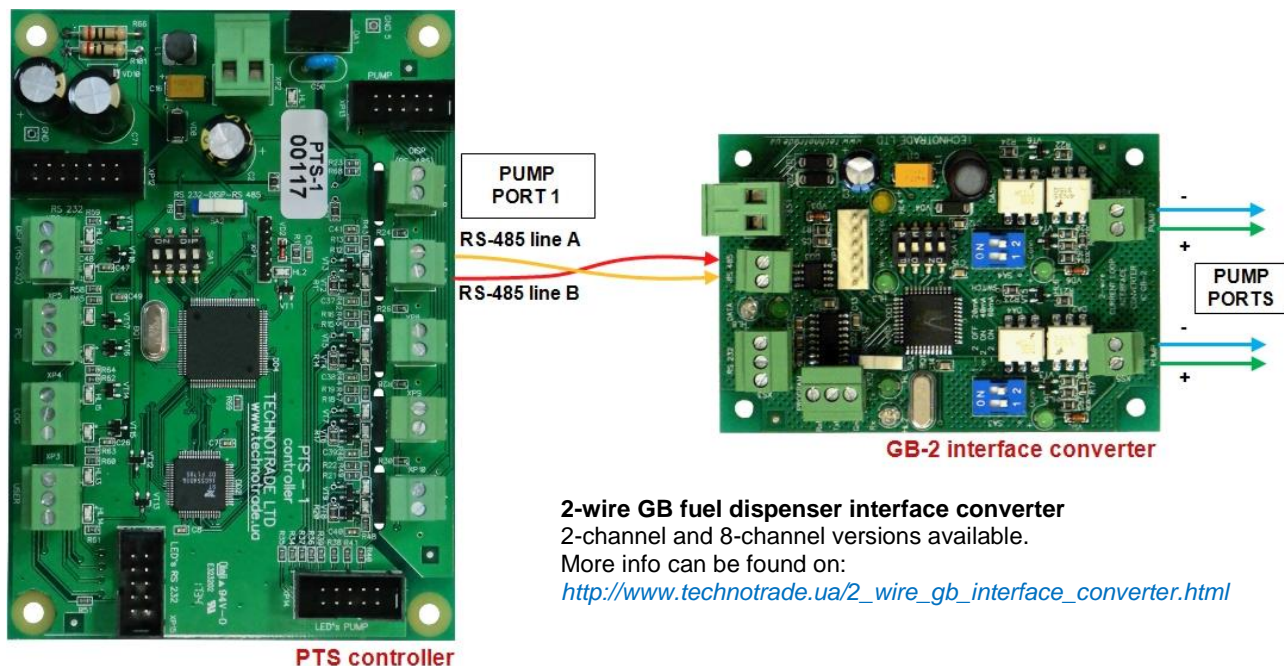

Gilbarco Encore 500 dispenser board

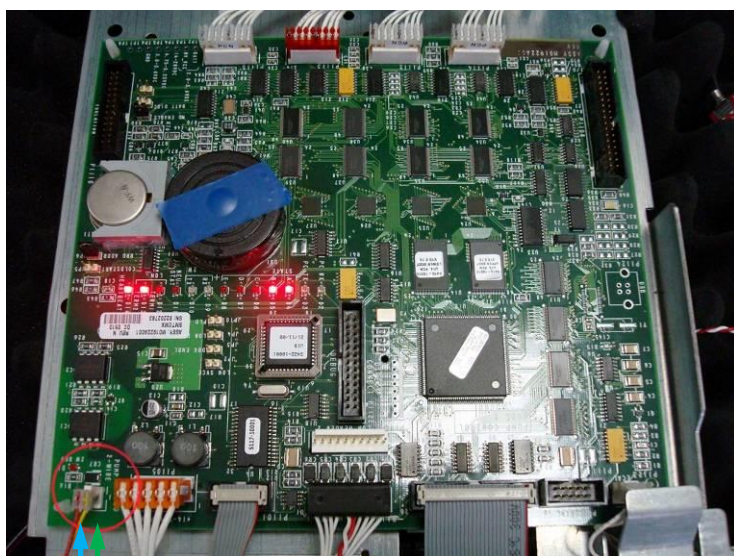

*Gilbarco dispenser ASSY
M06104A001 rev. B board*

Gilbarco dispenser board

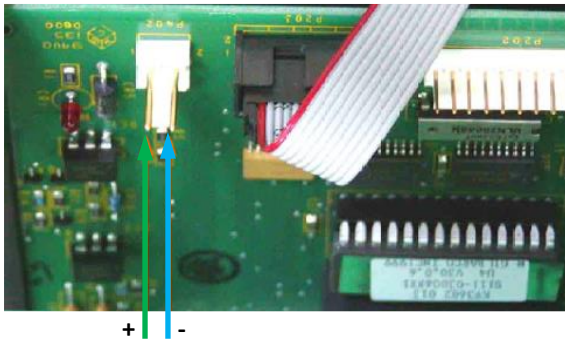

Gilbarco Euroline dispenser board

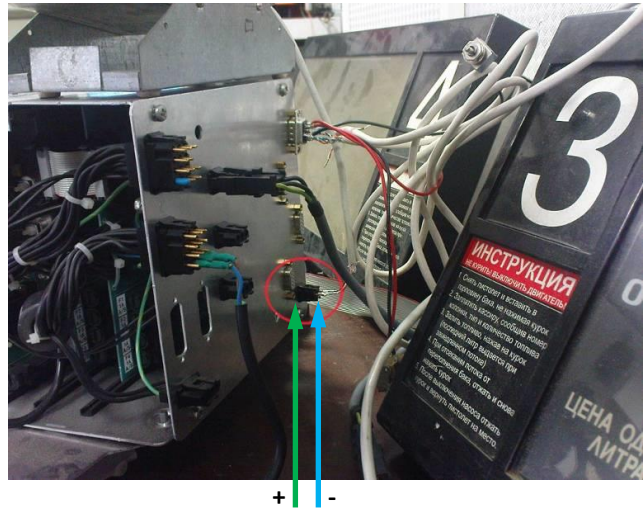

Gilbarco Highline / Dimension Assy dispenser board

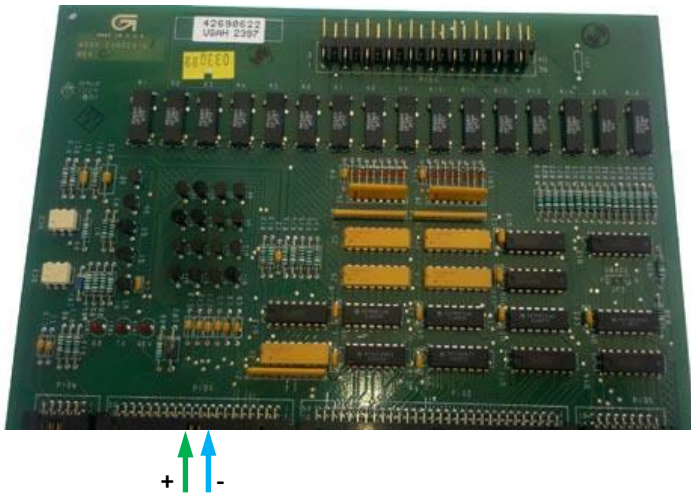

Gilbarco Endeavor dispenser board

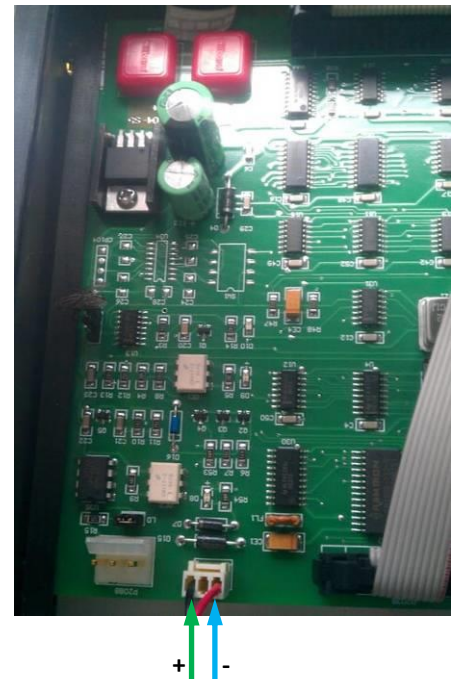

Gilbarco 3202 series dispenser board

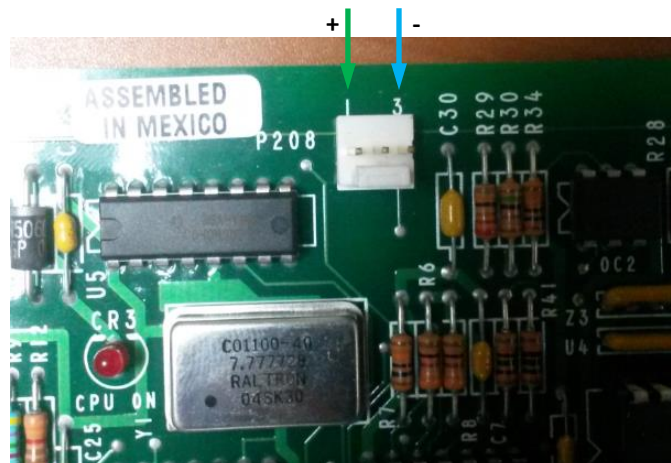
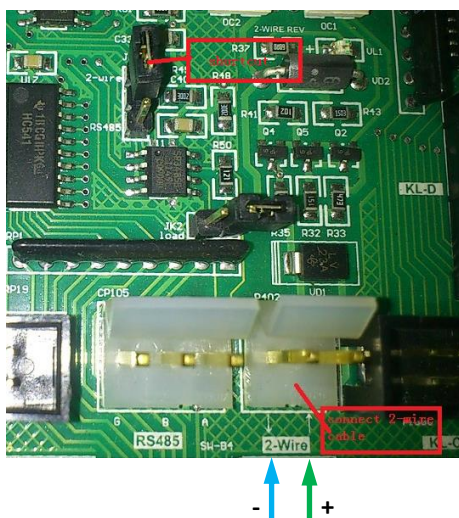

Gilbarco Endeavor dispenser board

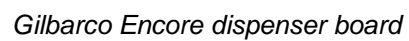
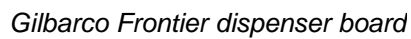

Wayne Dresser dispenser connection scheme (RS-485 interface)

Connection to Wayne Dresser dispenser is made directly without any interface converter.

Configuration of PTS controller pump channel: protocol "3. WAYNE Dart", baud rate "4. 9600".

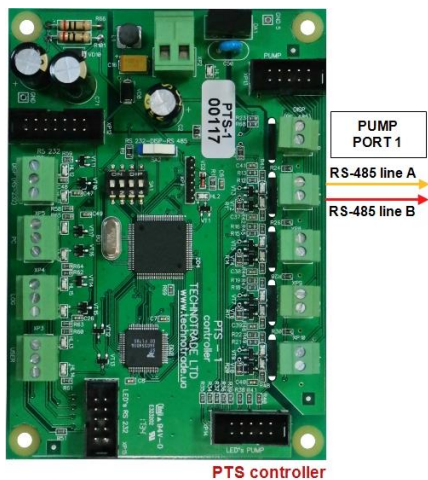

PTS controller

Wayne Dresser iGEM dispenser board

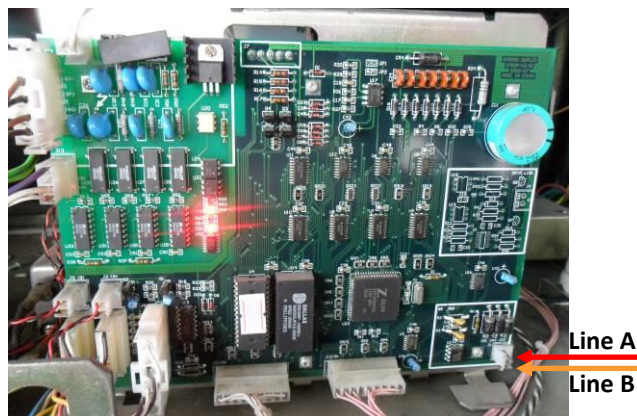

Wayne Dresser STMTAX Duplex dispenser

Line B
Line A

Wayne Dresser iGEM2 dispenser board

Wayne Dresser x2000/x2003 dispenser interface board

Line A
Line B

Wayne Dresser V387 dispenser board

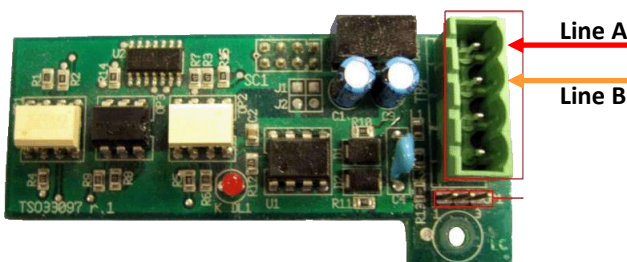

Wayne Dresser Global Vista CNG dispenser interface board

Wayne Dresser dispenser connection scheme (current loop interface)

Connection to Wayne Dresser dispenser is made through 2-wire GB interface converter, which provides connection of RS-232/RS-485 interfaces to 2-wire current loop interface.

Configuration of PTS controller pump channel: protocol "23. WAYNE USCL", baud rate "4. 9600".

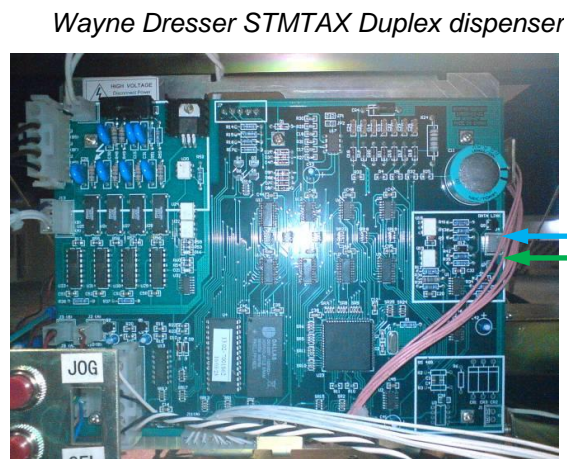
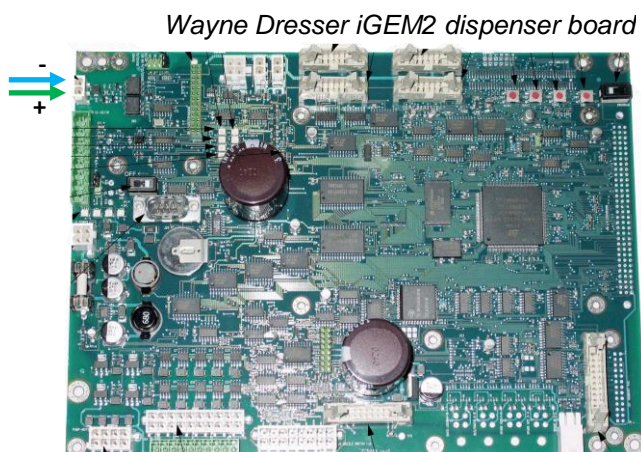
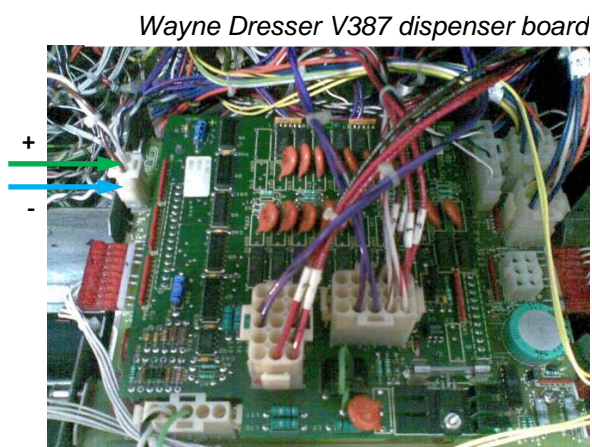
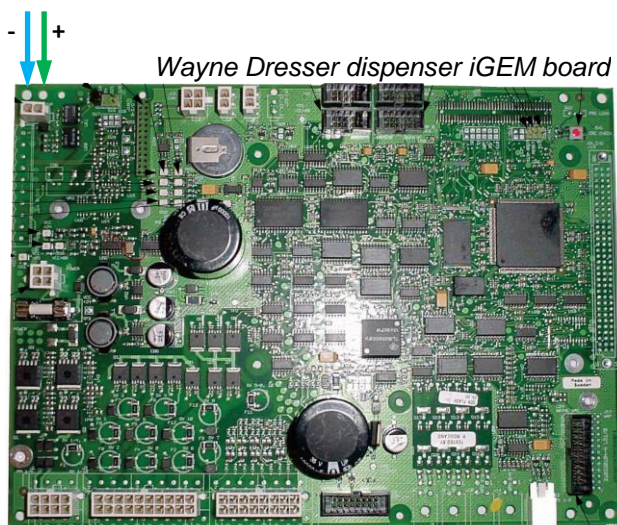
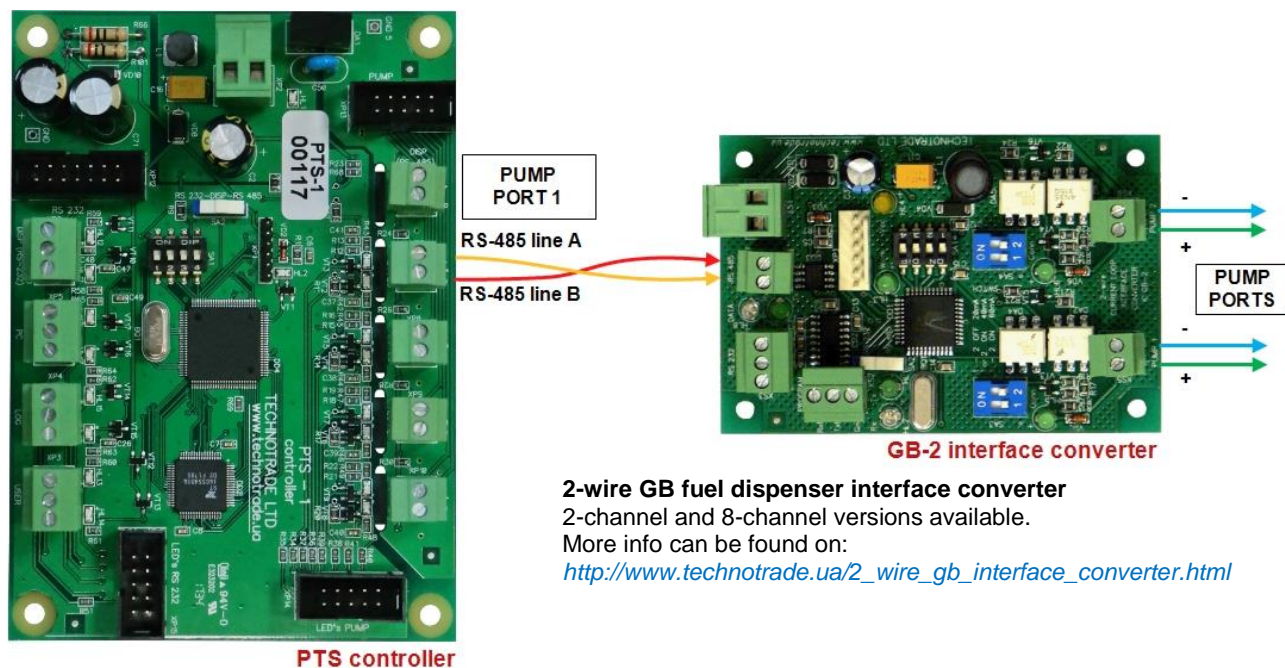

Tatsuno (Japan) dispenser connection scheme

Connection to TATSUNO (Japan) dispenser is made directly without any interface converter.

Configuration of PTS controller pump channel: protocol "15. TATSUNO SS-LAN", baud rate "5. 19200".

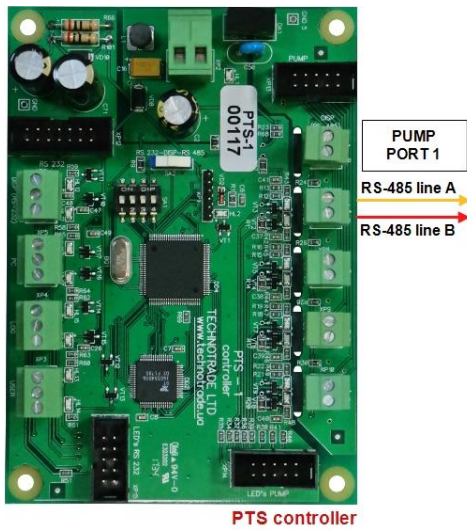

PTS controller

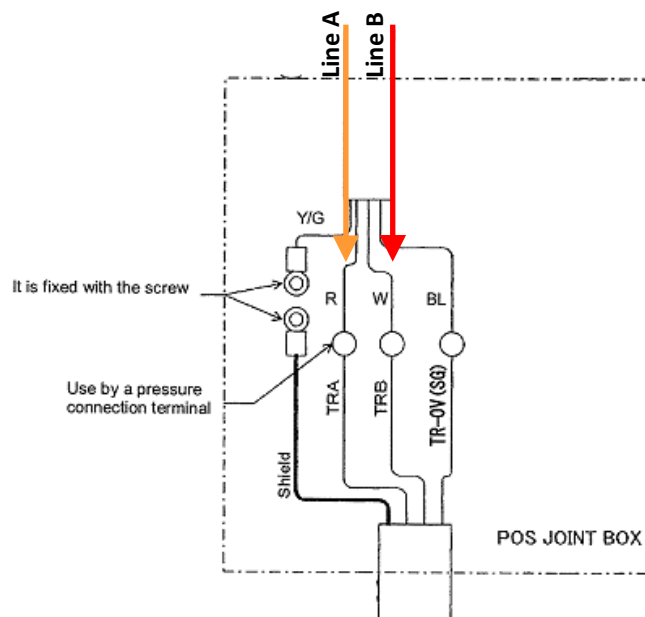

TATSUNO POS joint box

Tatsuno Europe (former Benc) dispenser connection scheme

Connection to TATSUNO Benc (Europe) dispenser is made directly without any interface converter.

Configuration of PTS controller pump channel: protocol "7. TATSUNO Benc PDE", baud rate "5. 19200".

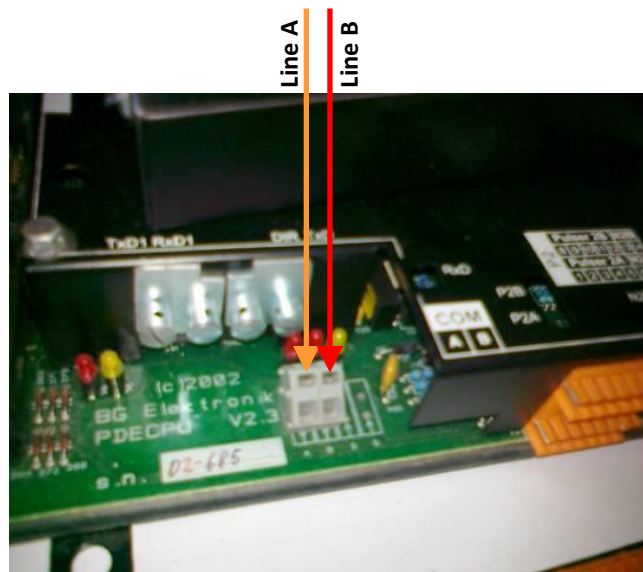
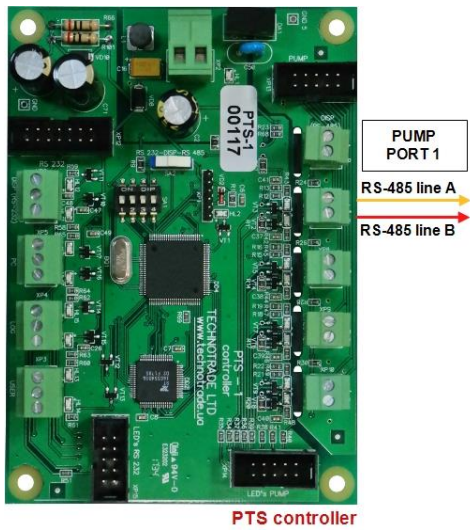

TATSUNO Benc pumphead

Tokheim dispenser connection scheme

Connection to Tokheim dispenser is made through 3-wire TH interface converter, which provides connection of RS-232/RS-485 interfaces to 3-wire current loop interface.

Configuration of PTS controller pump channel: protocol "6. TOKHEIM", baud rate "4. 9600".

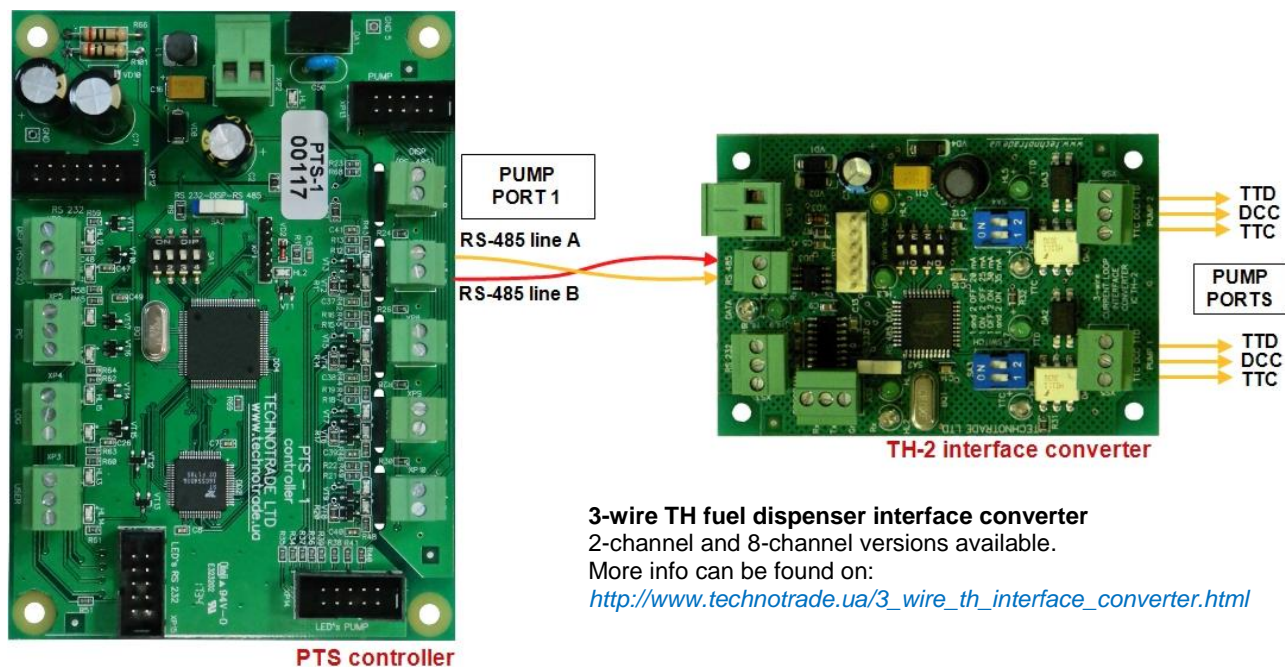

Tokheim dispenser board

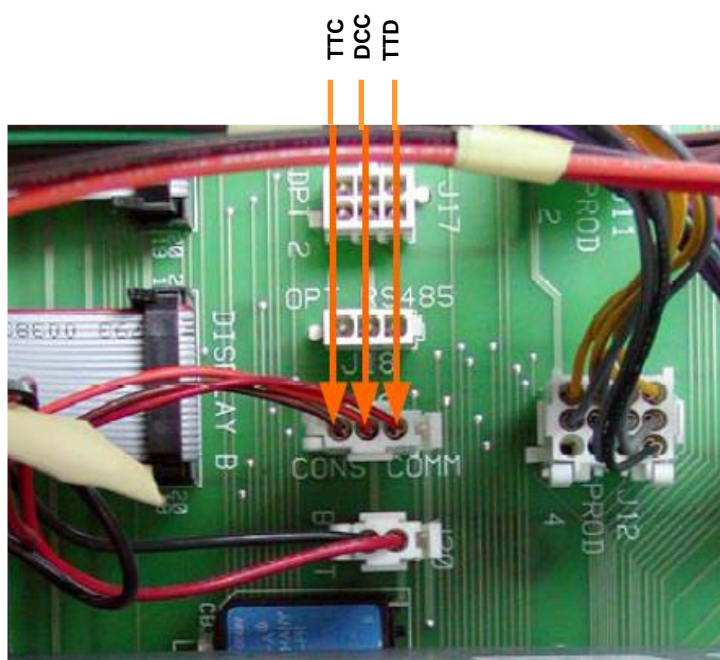

Tokheim dispenser board

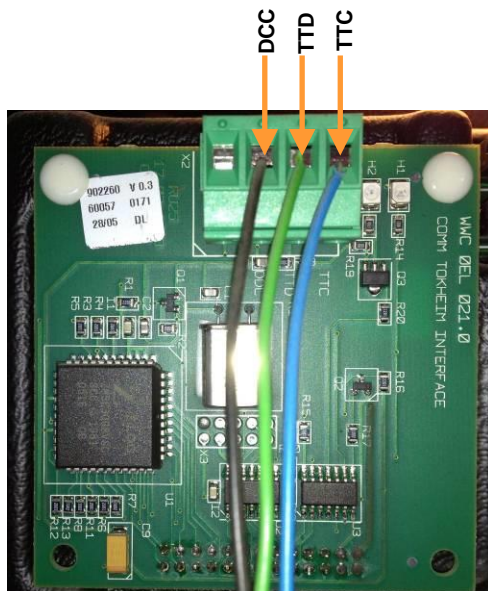

Tokheim dispenser interface board

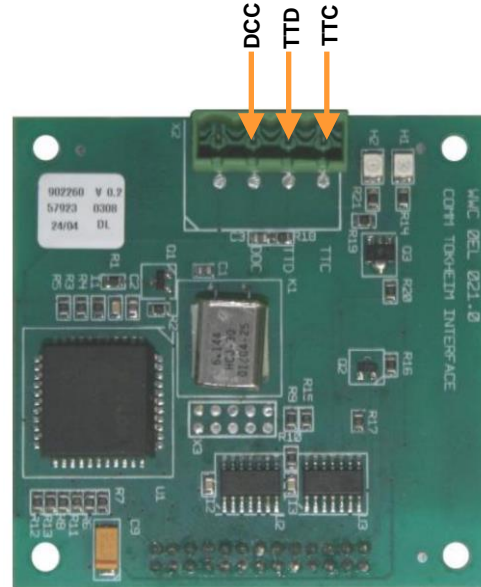

Tokheim dispenser interface board

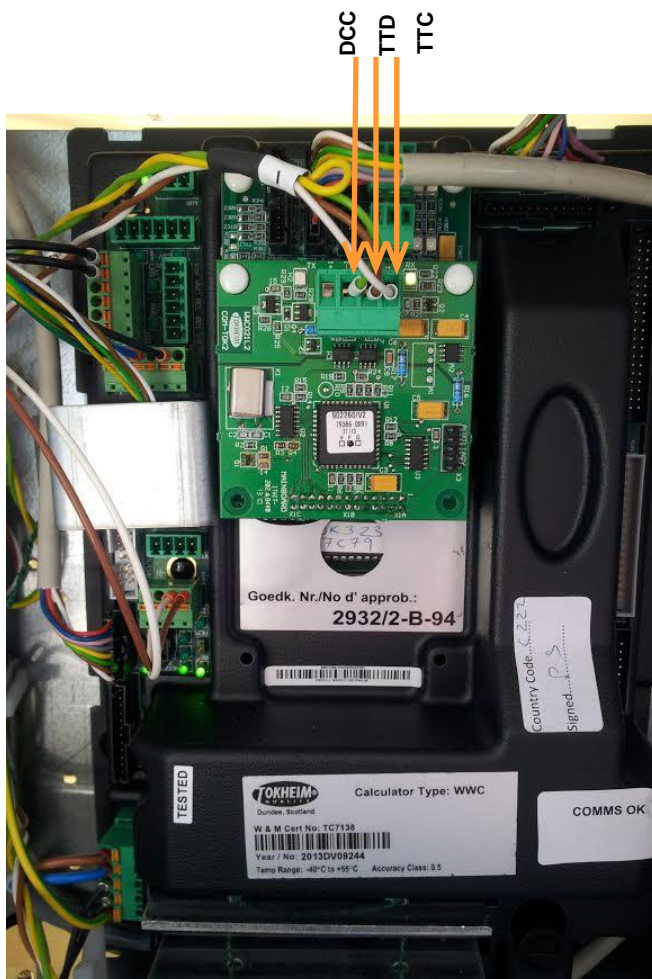

Tokheim dispenser calculator with interface board

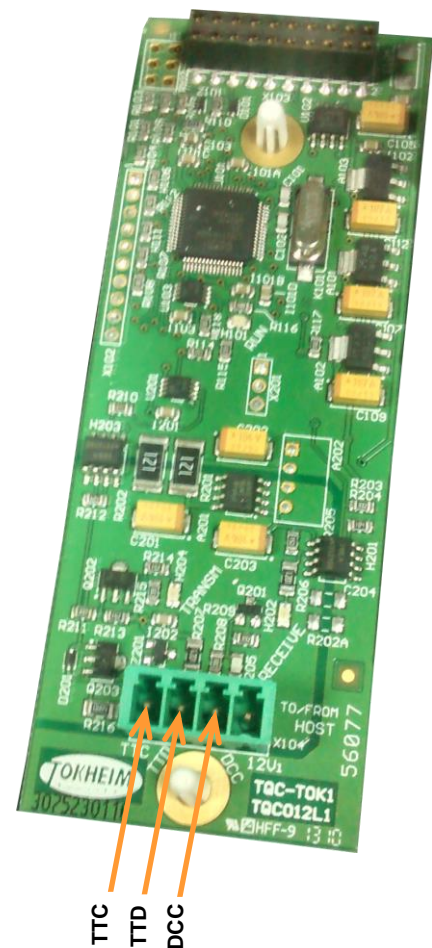

Tokheim dispenser interface board

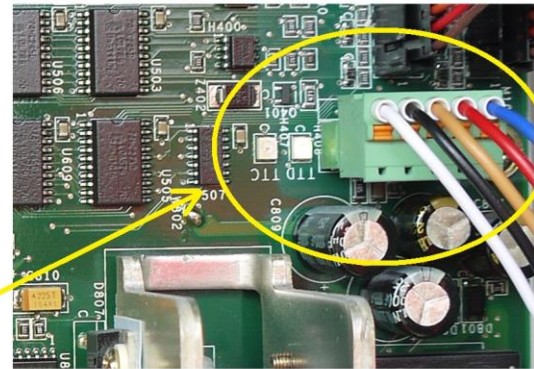

Tokheim Q320T dispenser calculator

Tokheim dispenser connection scheme (RS-485 interface)

Connection to Tokheim dispenser through RS-485 interface is made directly without any interface converter.

Configuration of PTS controller pump channel: protocol "6. TOKHEIM", baud rate "4. 9600".

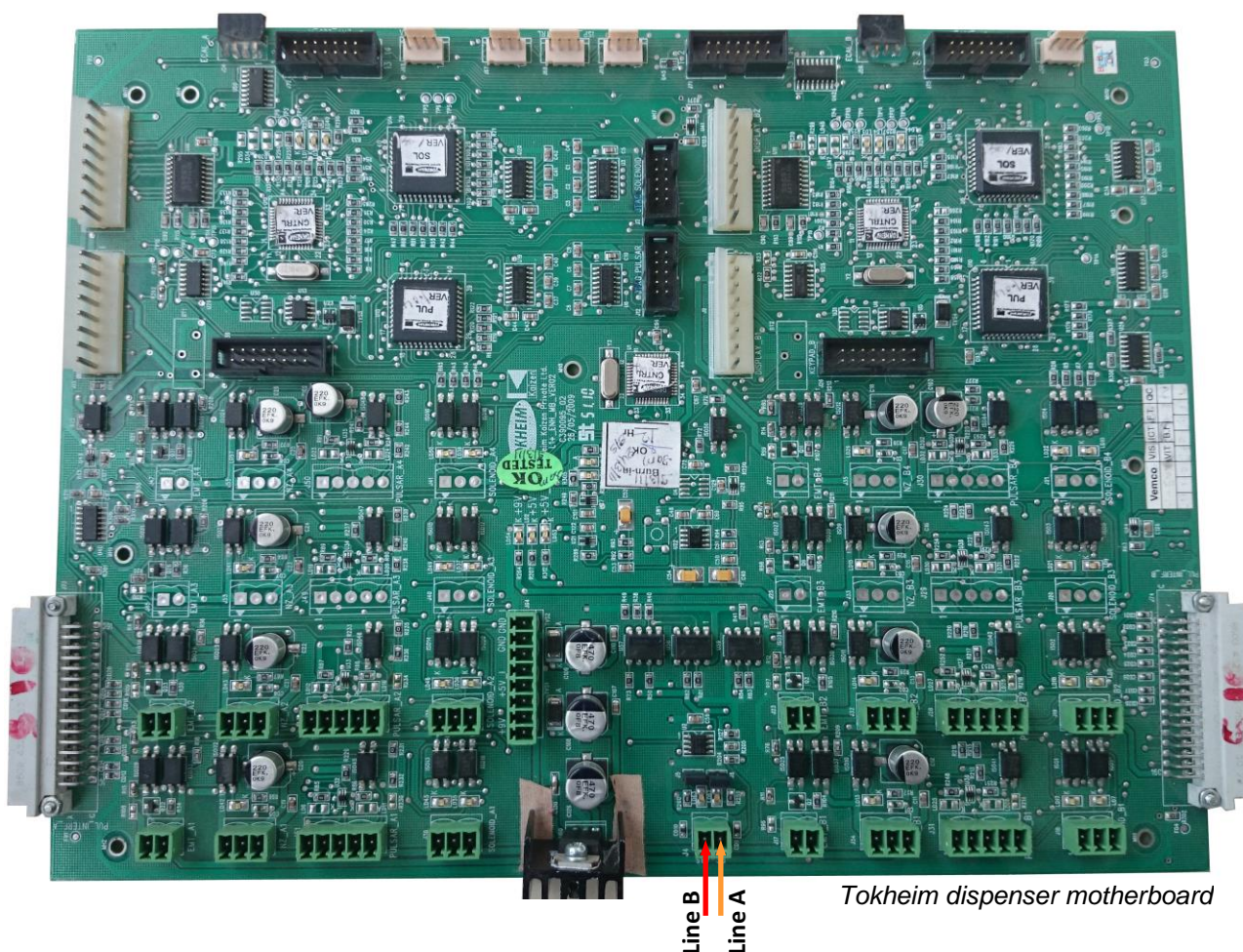
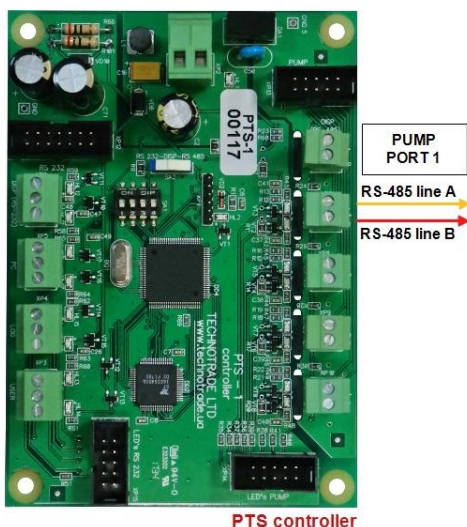

Line A

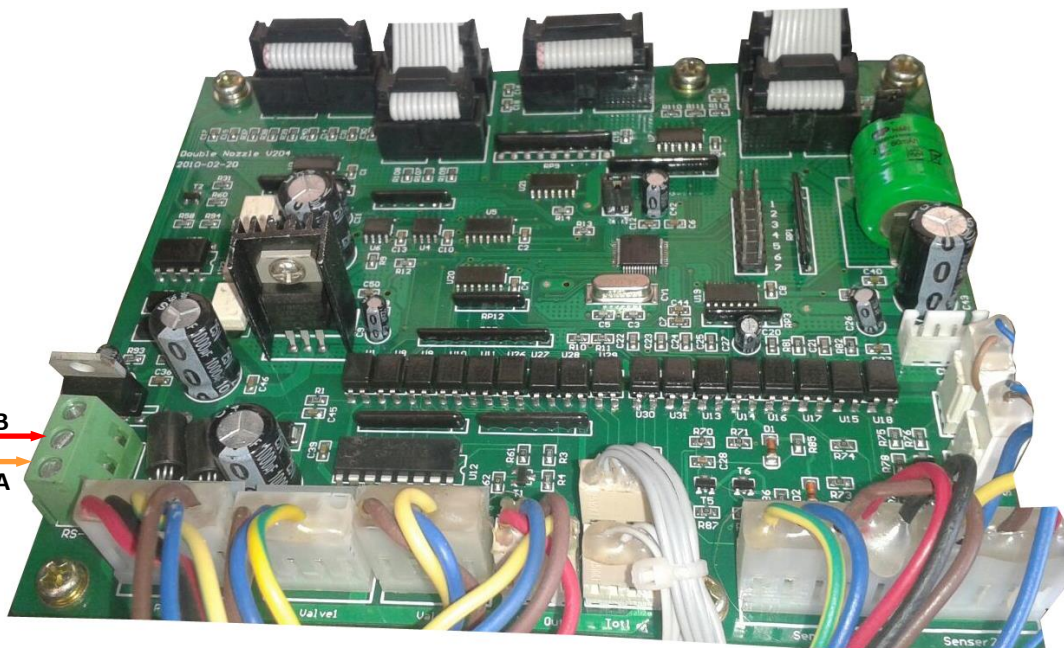

Tokheim dispenser motherboard

Nuovo Pignone dispenser connection scheme (RS-485 interface)

Connection to Nuovo Pignone dispensers with RS-485 interface is made directly without any interface converter. At this Nuovo Pignone dispenser should have an interface board for RS-485 interface and should be adjusted to have Wayne Dart protocol.

Configuration of PTS controller pump channel: protocol "3. WAYNE Dart", baud rate "4. 9600".

PTS controller

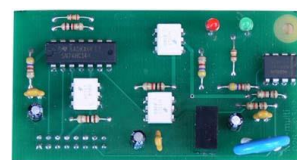

Nuovo Pignone interface boards for RS-485 interface for monoprodukt and multiprodukt dispensers

More info can be found on:

http://www.technotrade.ua/nuovo_pignone_interface_converter.html

Nuovo Pignone monoprodukt dispenser board

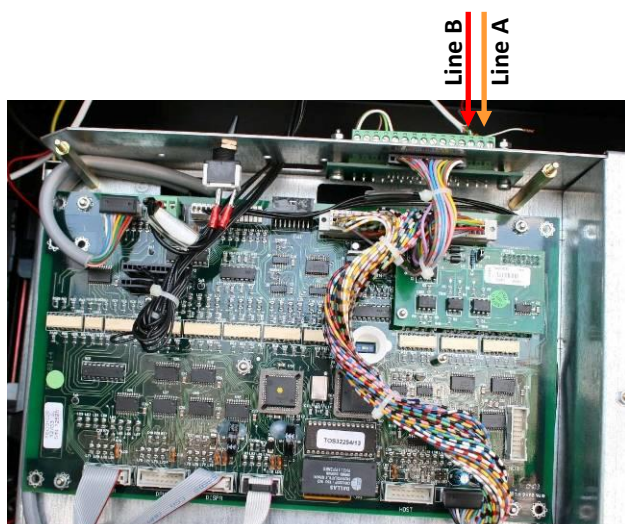

Nuovo Pignone multiprodukt dispenser board

Nuovo Pignone dispenser connection scheme (4-wire current loop interface)

Connection to Nuovo Pignone dispensers with 4-wire current loop interface is made through 4-wire NP interface converter, which provides connection of RS-232/RS-485 interfaces to 4-wire current loop interface.

Configuration of PTS controller pump channel: protocol "24. NUOVO PIGNONE CL", baud rate "1. 2400".

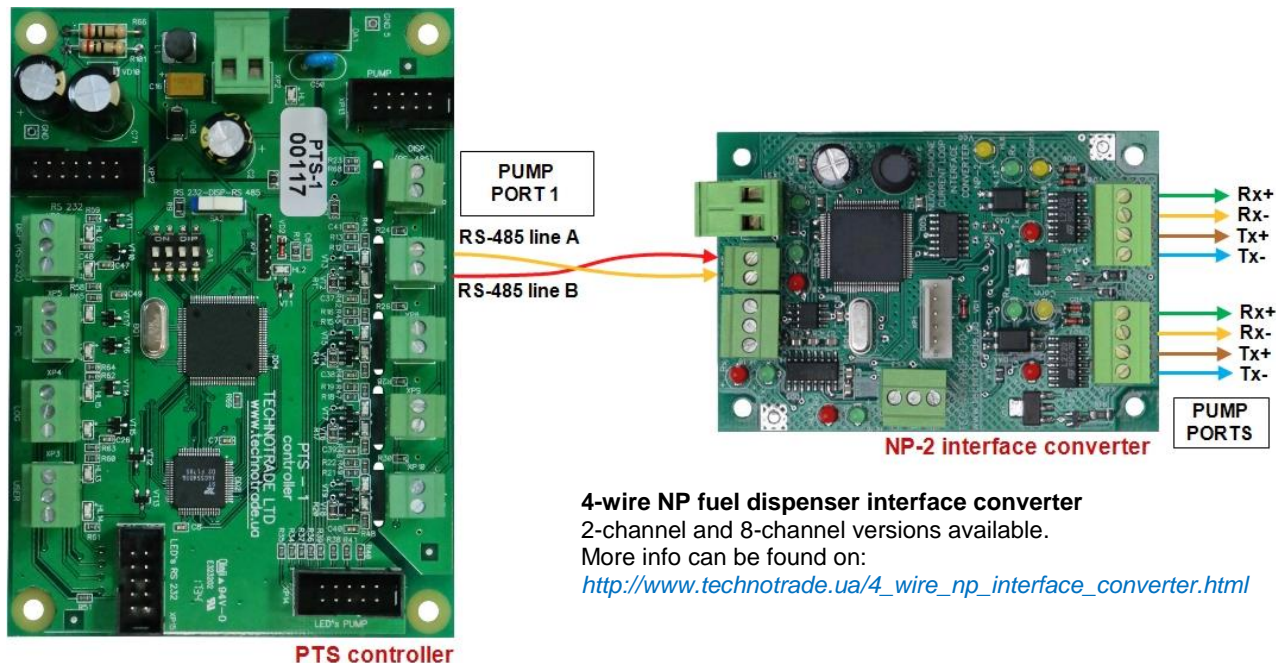

Logitron dispenser connection scheme (3-wire current loop interface)

Connection to Logitron dispensers with 3-wire current loop interface is made through 3-wire LP interface converter, which provides connection of RS-232/RS-485 interfaces to 3-wire current loop interface.

Configuration of PTS controller pump channel: protocol "19. PUMALAN Marconi", baud rate "1. 4800".

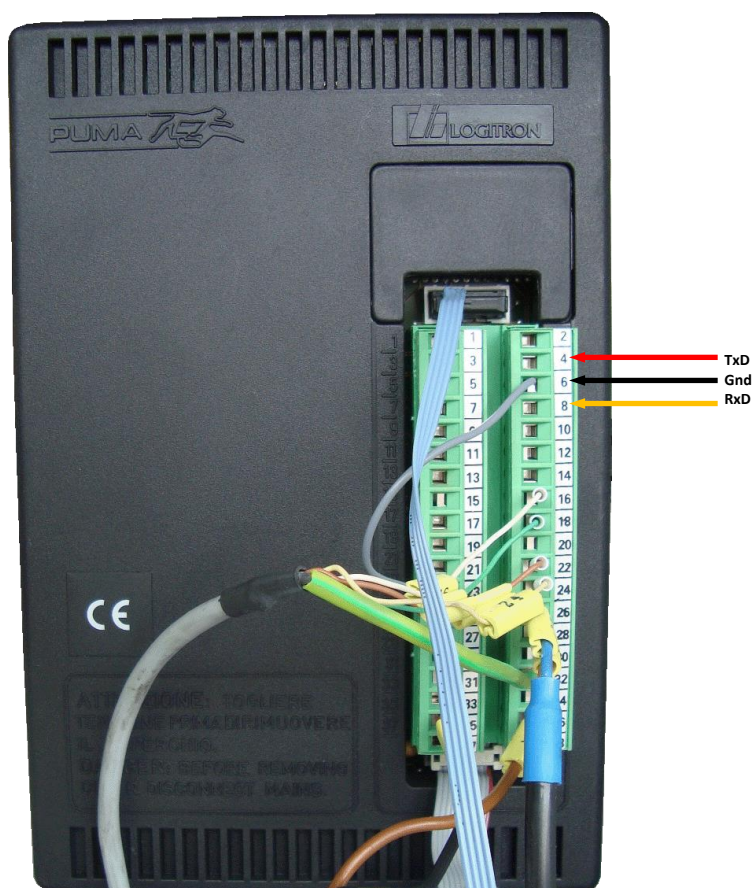
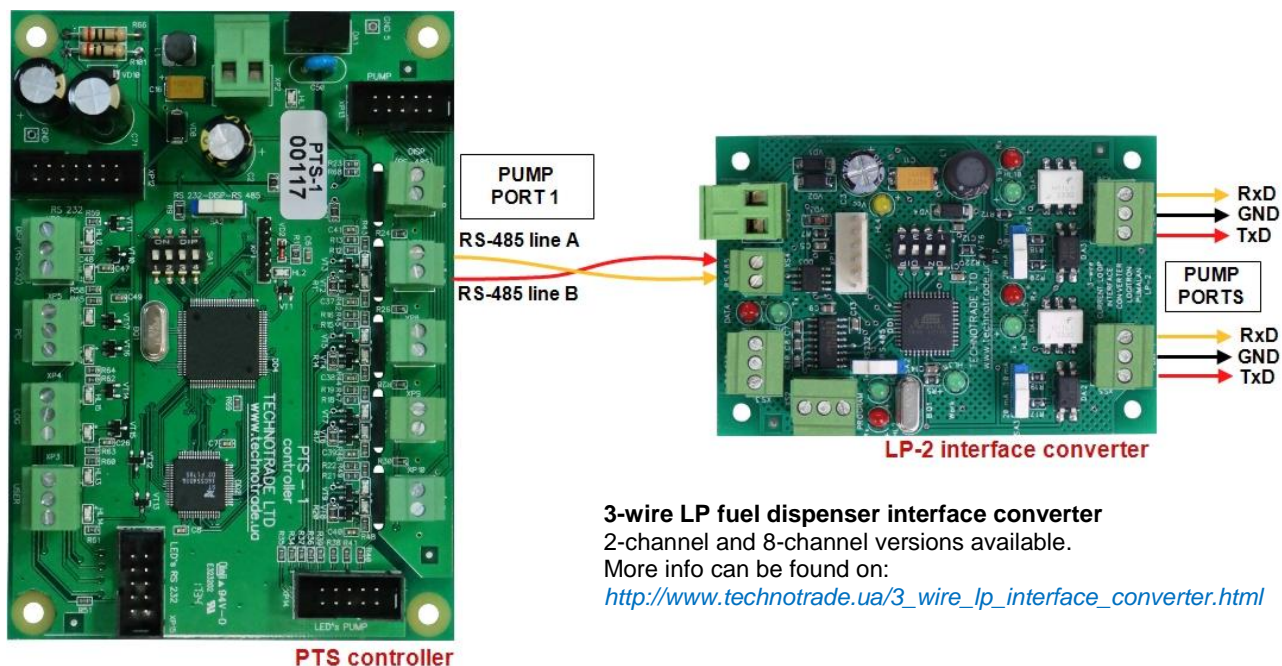

Batchen Email dispenser connection scheme

Connection to Batchen dispenser is made through 2-wire GB interface converter, which provides connection of RS-232/RS-485 interfaces to 2-wire current loop interface.

Configuration of PTS controller pump channel: protocol "18. BATCHEN Electroline" (for single-product dispensers) or "39. BATCHEN MPP" (for multi-product dispensers), baud rate "2. 4800".

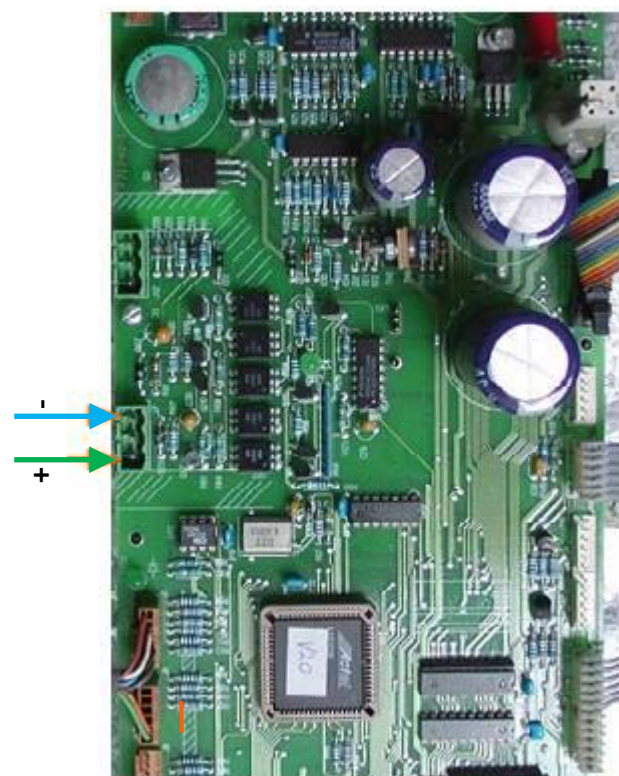
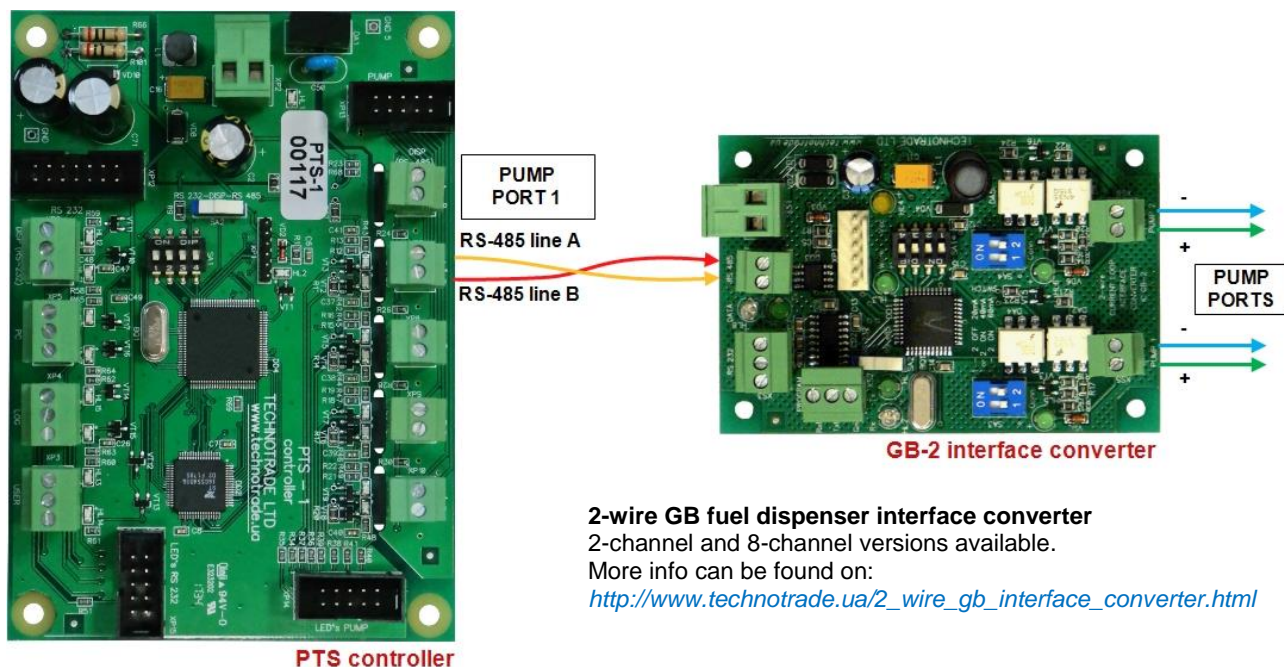

Batchen dispenser board

Batchen dispenser board

Scheidt & Bachmann T20 dispenser connection scheme

Connection to Scheidt&Bachmann T20 dispenser is made through S&B T20 interface converter board.

Configuration of PTS controller pump channel: protocol "2. UniPump", baud rate "4. 9600".

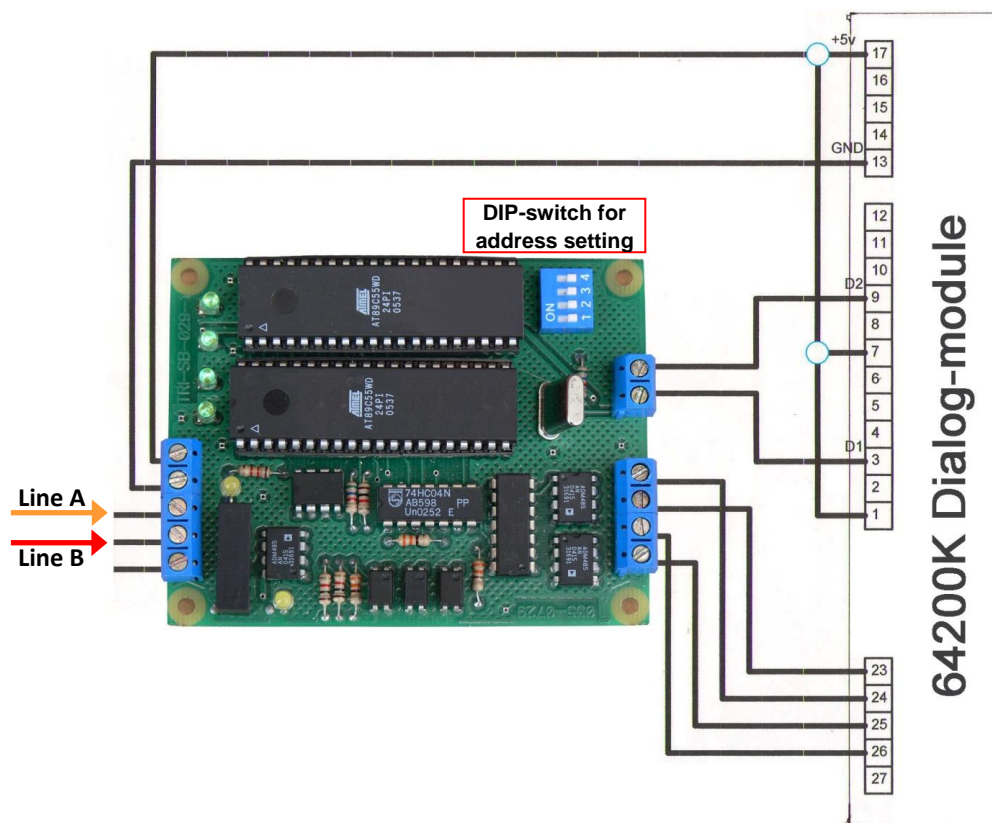
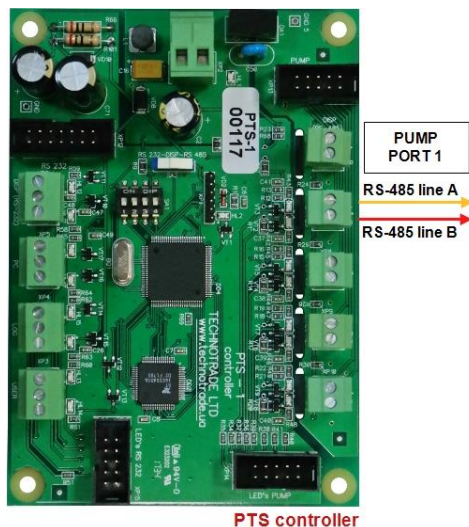

Address setting on S&B T20 interface converter board using a DIP-switch

Address	1 & 2	3 & 4	5 & 6	7 & 8	9 & 10	11 & 12	13 & 14	15 & 16
DIP 1	OFF	OFF	OFF	OFF	ON	ON	ON	ON
DIP 2	OFF	OFF	ON	ON	OFF	OFF	ON	ON
DIP 3	OFF	ON	OFF	ON	OFF	ON	OFF	ON
DIP 4	OFF	OFF	OFF	OFF	OFF	OFF	OFF	OFF

Petrotec dispenser connection scheme

Connection to Petrotec dispenser is made through 2-wire GB interface converter, which provides connection of RS-232/RS-485 interfaces to 2-wire current loop interface.

Configuration of PTS controller pump channel: protocol "5. Gilbarco Two-Wire", baud rate "3. 5787".

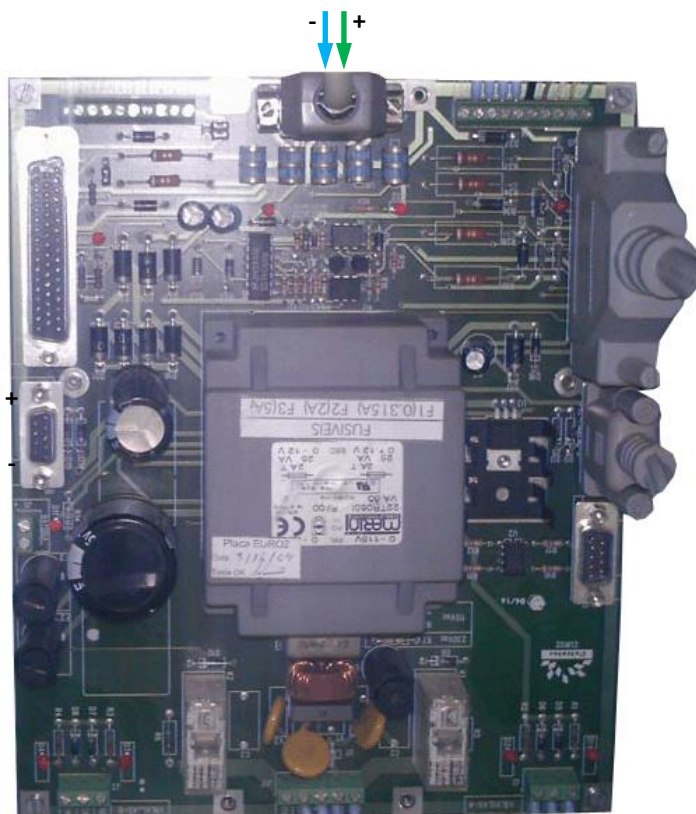
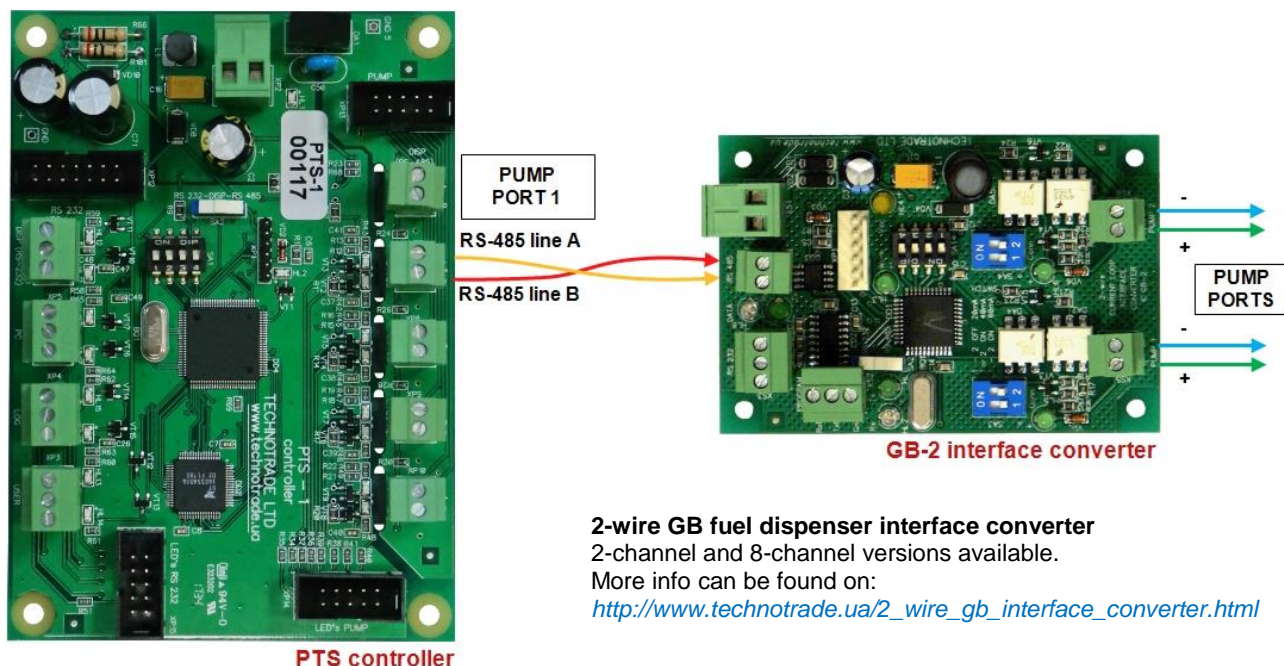

Petrotec dispenser board

Galileo dispenser connection scheme

Connection to Galileo dispenser is made through 2-wire GB interface converter, which provides connection of RS-232/RS-485 interfaces to 2-wire current loop interface.

Configuration of PTS controller pump channel: protocol "10. GALILEO PumpControl", baud rate "2. 4800".

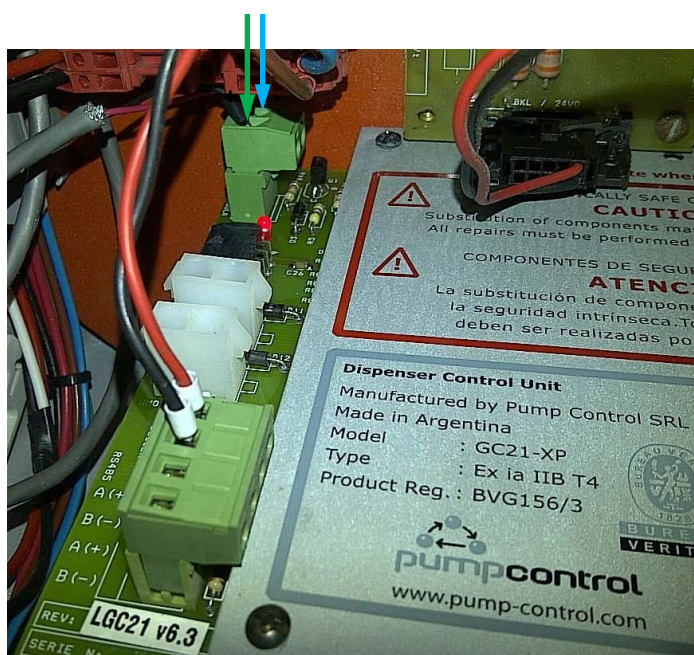
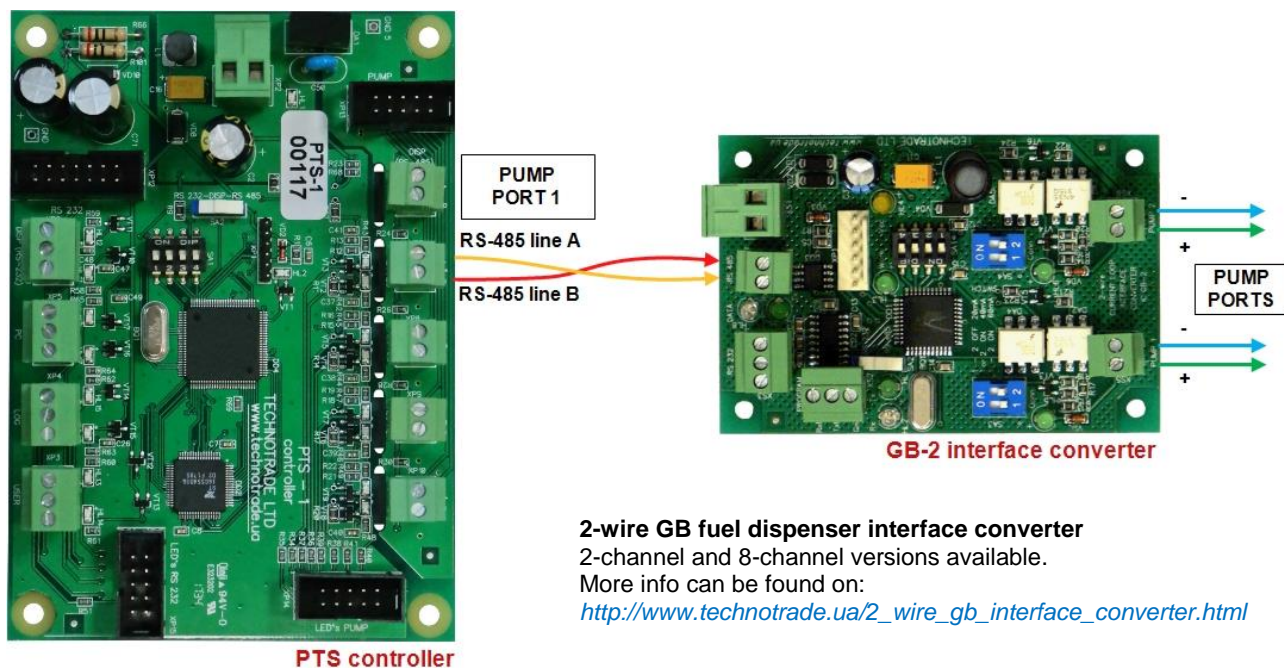

Prowalco dispenser connection scheme

Connection to Prowalco dispenser is made through 2-wire GB interface converter, which provides connection of RS-232/RS-485 interfaces to 2-wire current loop interface.

Configuration of PTS controller pump channel: protocol "27. PROWALCO", baud rate "2. 4800".

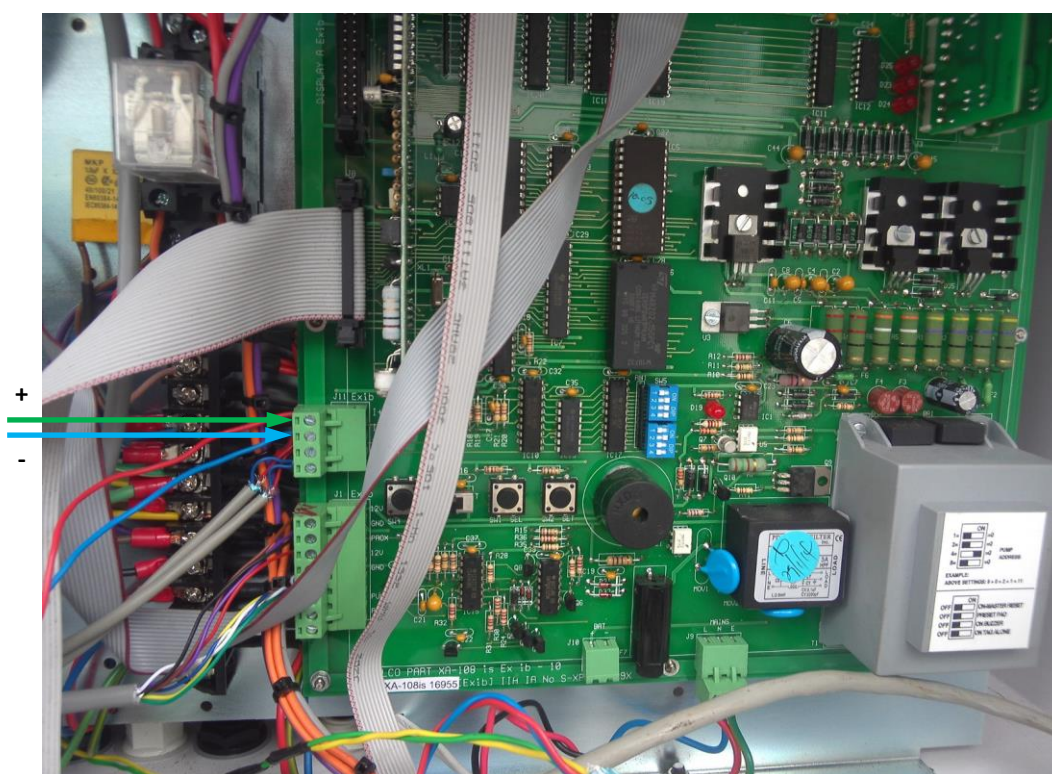
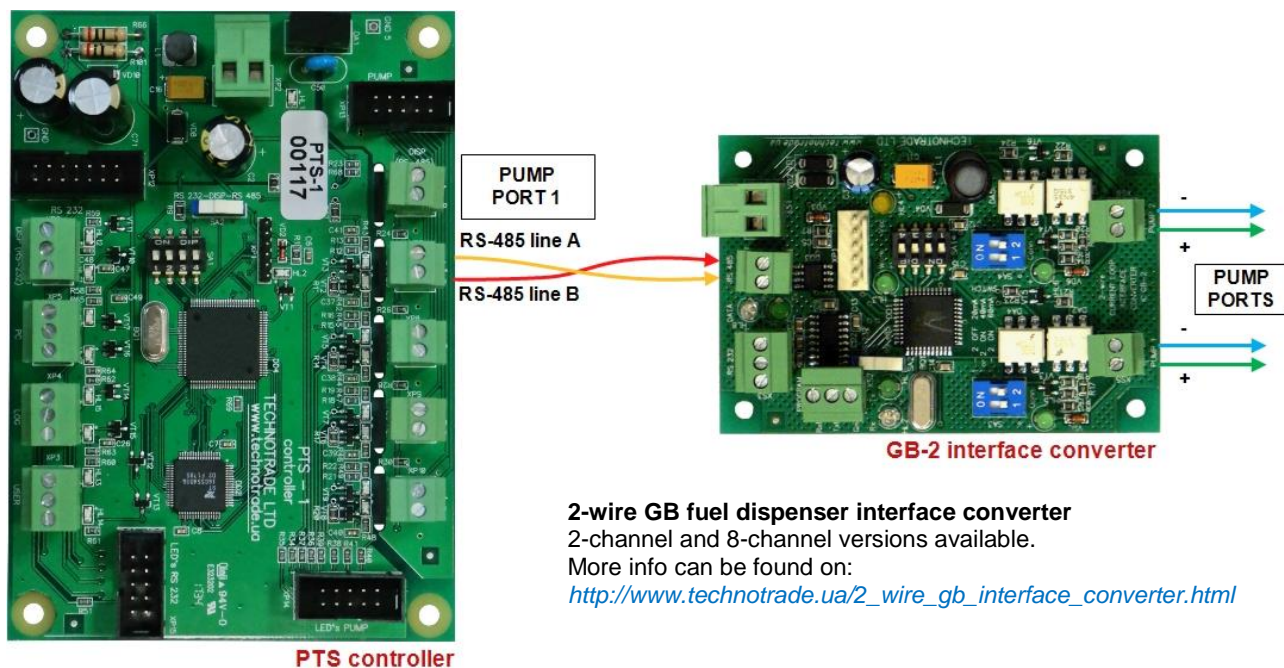

Emgaz Dragon / Fornovo LPG dispenser with EsiWelma pumphead connection scheme

Connection to EsiWelma pumphead is made through 3-wire LP interface converter, which provides connection of RS-232/RS-485 interfaces to 3-wire current loop interface.

Configuration of PTS controller pump channel: protocol "19. PUMALAN Marconi", baud rate "2. 4800".

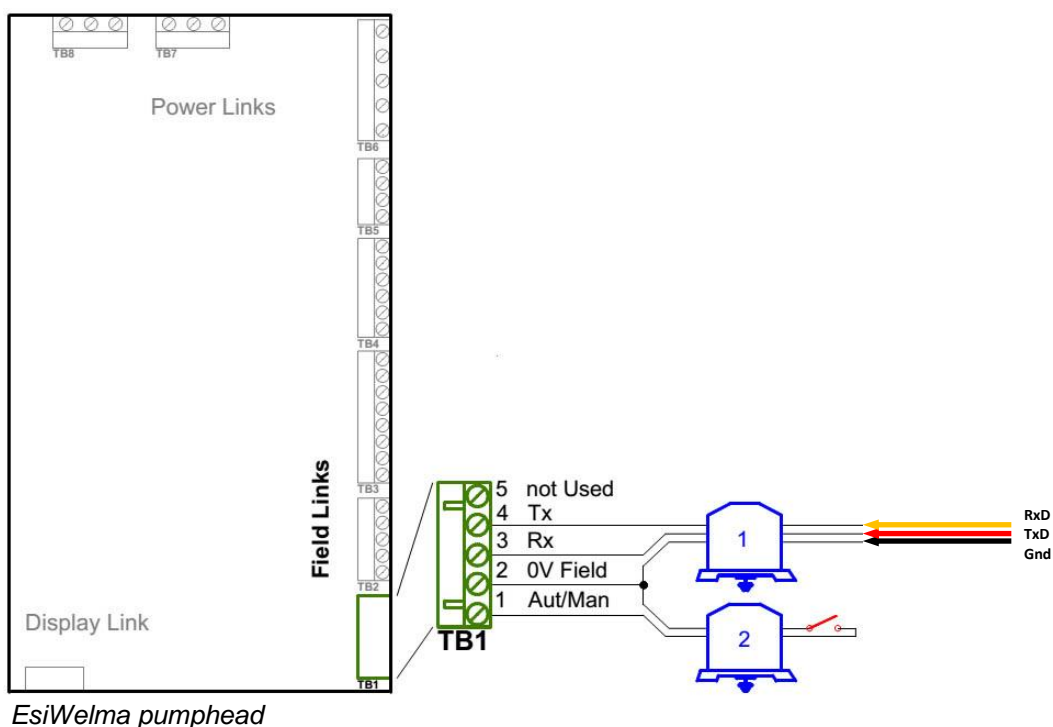
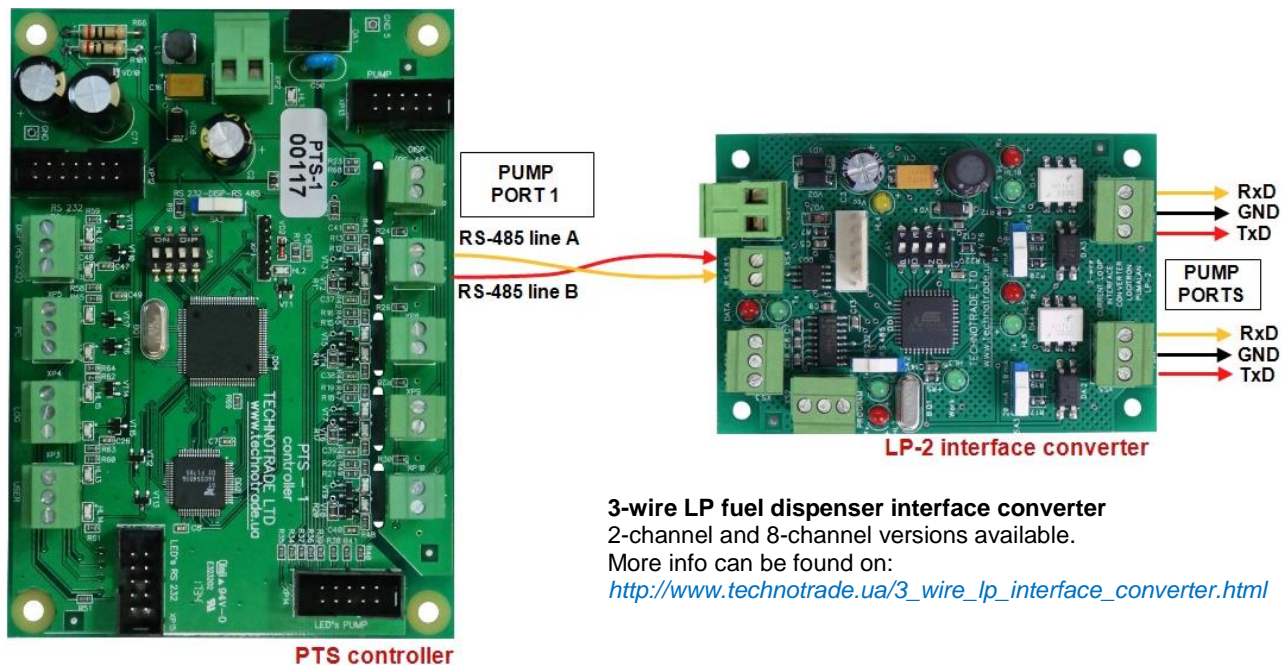

Maser dispenser connection scheme

Connection to Maser dispenser is made directly without any interface converter.

Configuration of PTS controller pump channel: protocol "45. MASER GMS", baud rate "4. 9600".

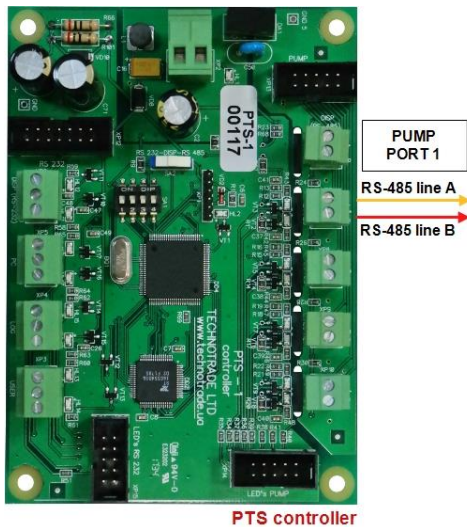

PTS controller

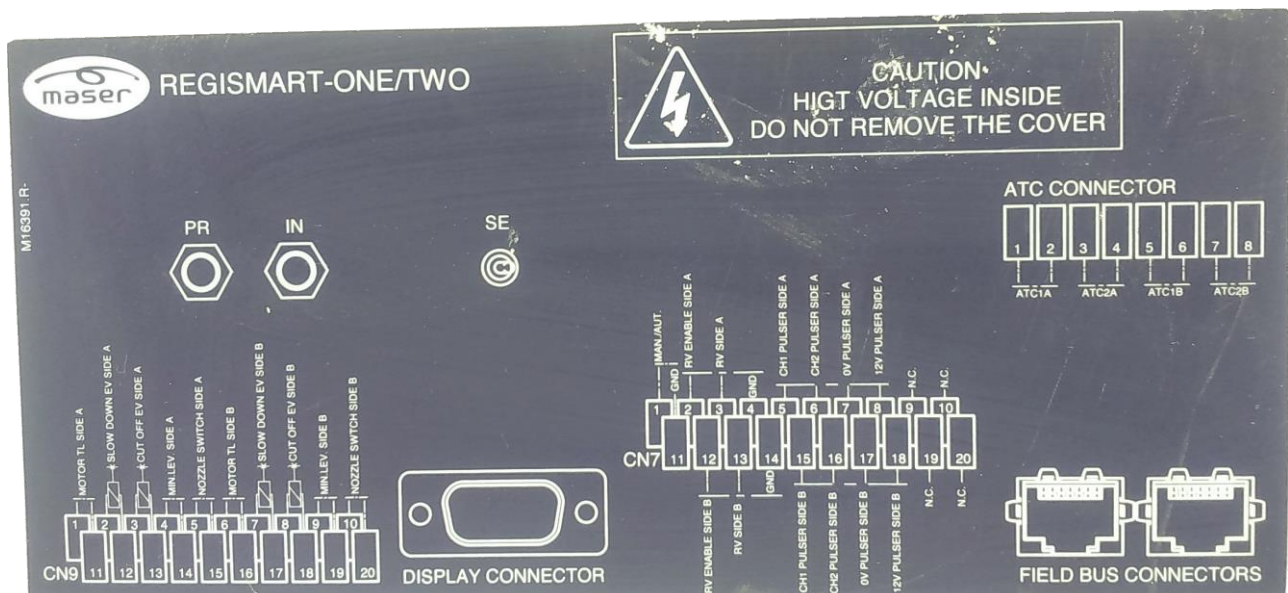

Maser dispenser computer connections label

Line A
Line B

Petposan-S4 / Meksan-S4 / Europump-S4 / Yenen dispensers connection scheme

Connection to S4 computer is made through 2-wire GB interface converter, which provides connection of RS-232/RS-485 interfaces to 2-wire current loop interface.

Configuration of PTS controller pump channel: protocol "33. Dart Simplex", baud rate "4. 9600".

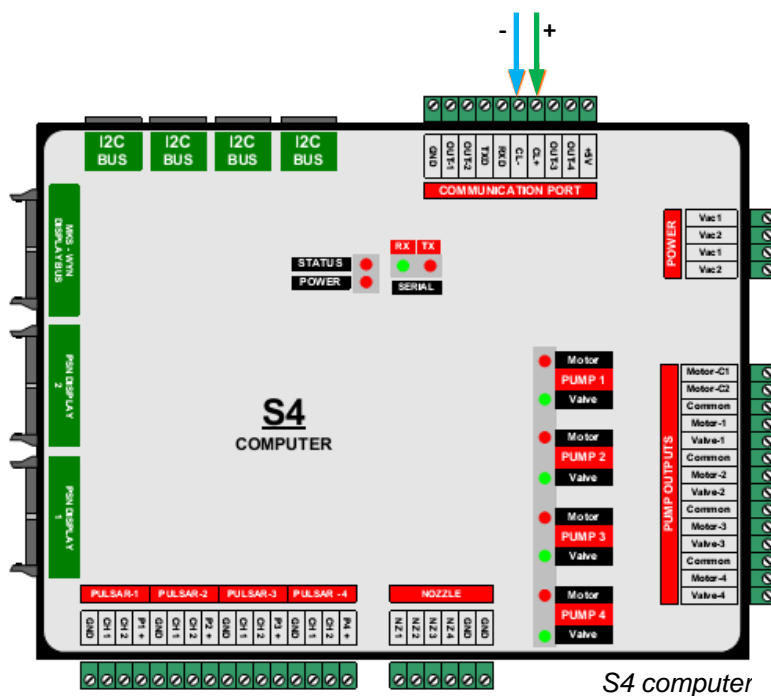
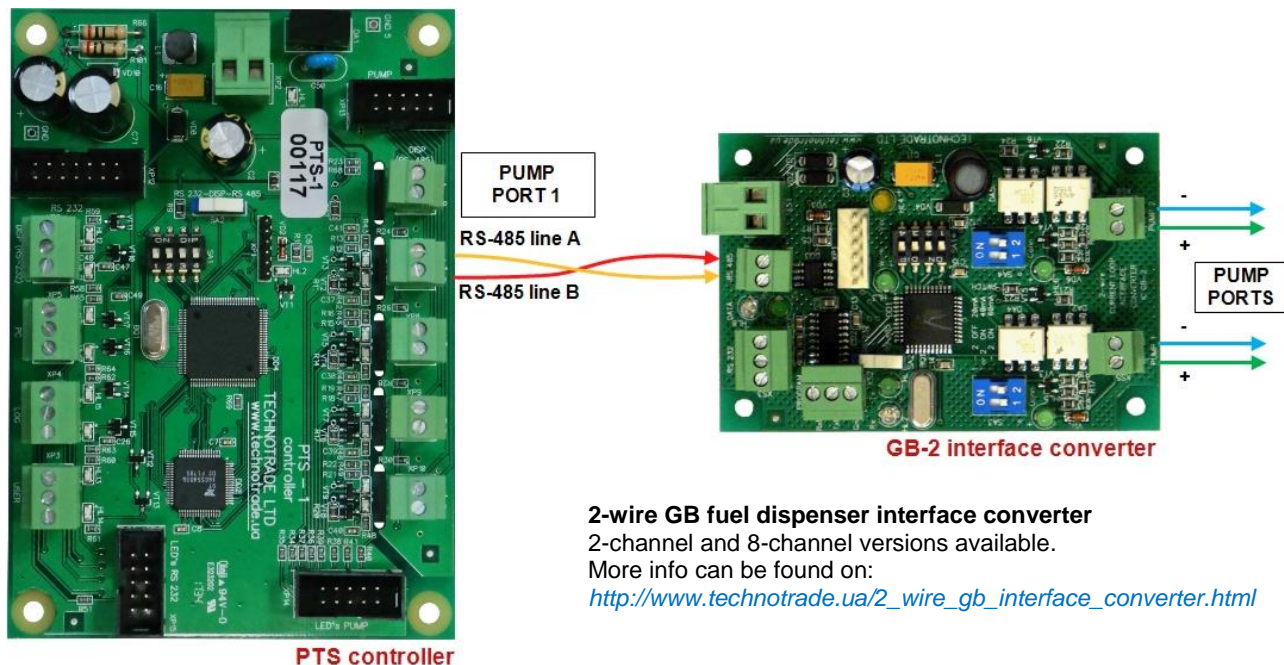

Yenen dispensers connection scheme

Connection to S4s computer is made either directly from the PTS controller using RS-485 interface (no additional interface converter is required) or through 2-wire GB interface converter, which provides connection of RS-232/RS-485 interfaces to 2-wire current loop interface.

Configuration of PTS controller pump channel: protocol "33. Dart Simplex", baud rate "4. 9600".

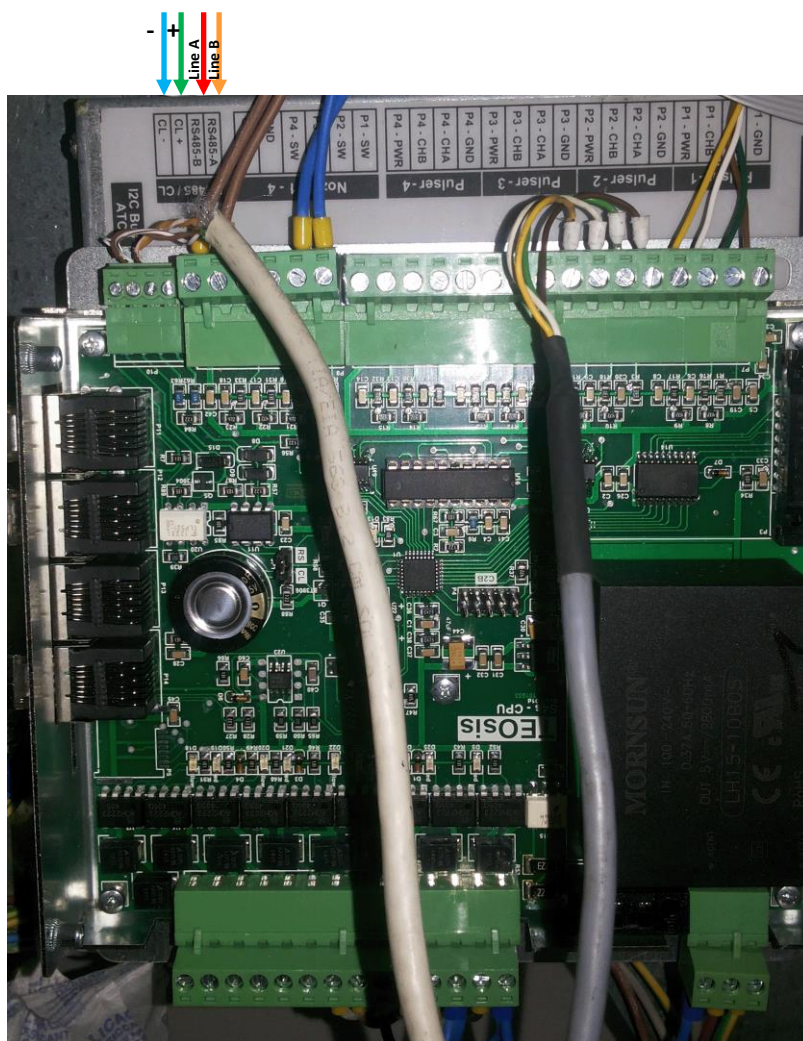
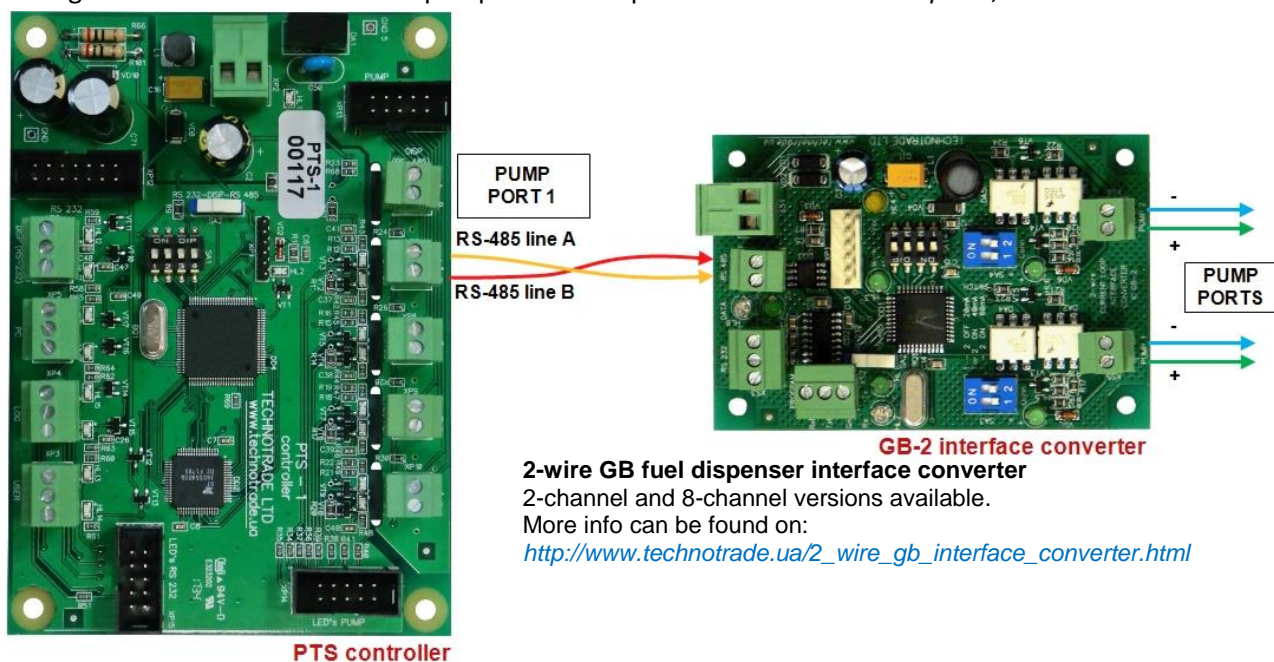

Petposan-Beta / Europump-Beta dispensers connection scheme

Connection to Beta computer is made through 2-wire GB interface converter, which provides connection of RS-232/RS-485 interfaces to 2-wire current loop interface.

Configuration of PTS controller pump channel: protocol "33. Dart Simplex", baud rate "4. 9600".

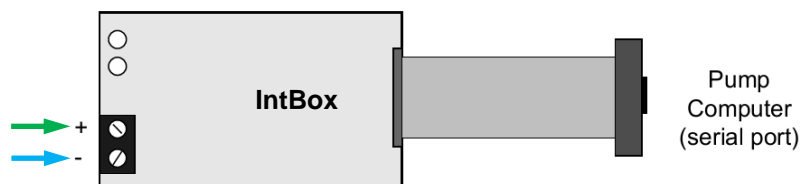
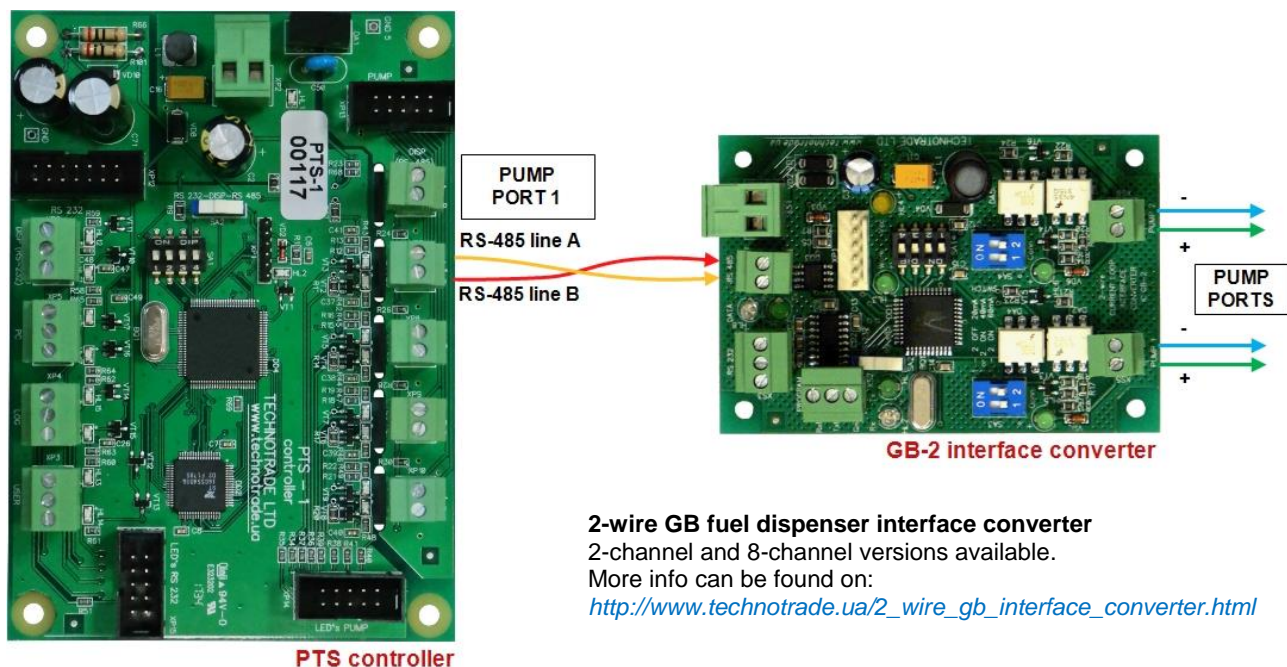

Petposan-Beta CPU

EuroPump dispenser connection scheme

Connection to EuroPump dispenser is made through 2-wire GB interface converter, which provides connection of RS-232/RS-485 interfaces to 2-wire current loop interface.

Configuration of PTS controller pump channel: protocol "33. Dart Simplex", baud rate "4. 9600".

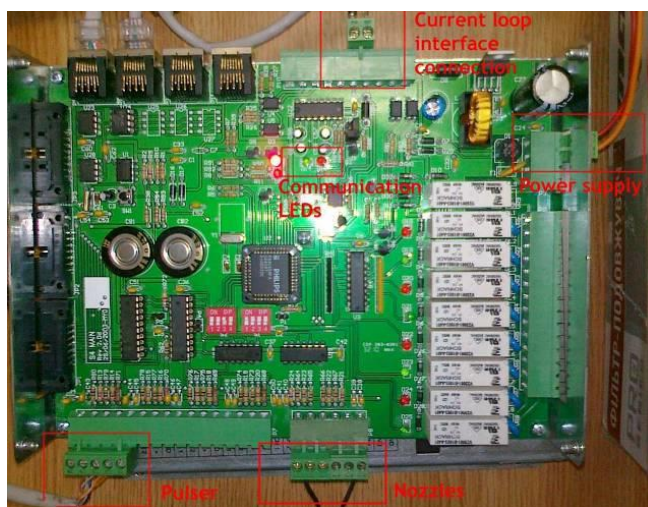
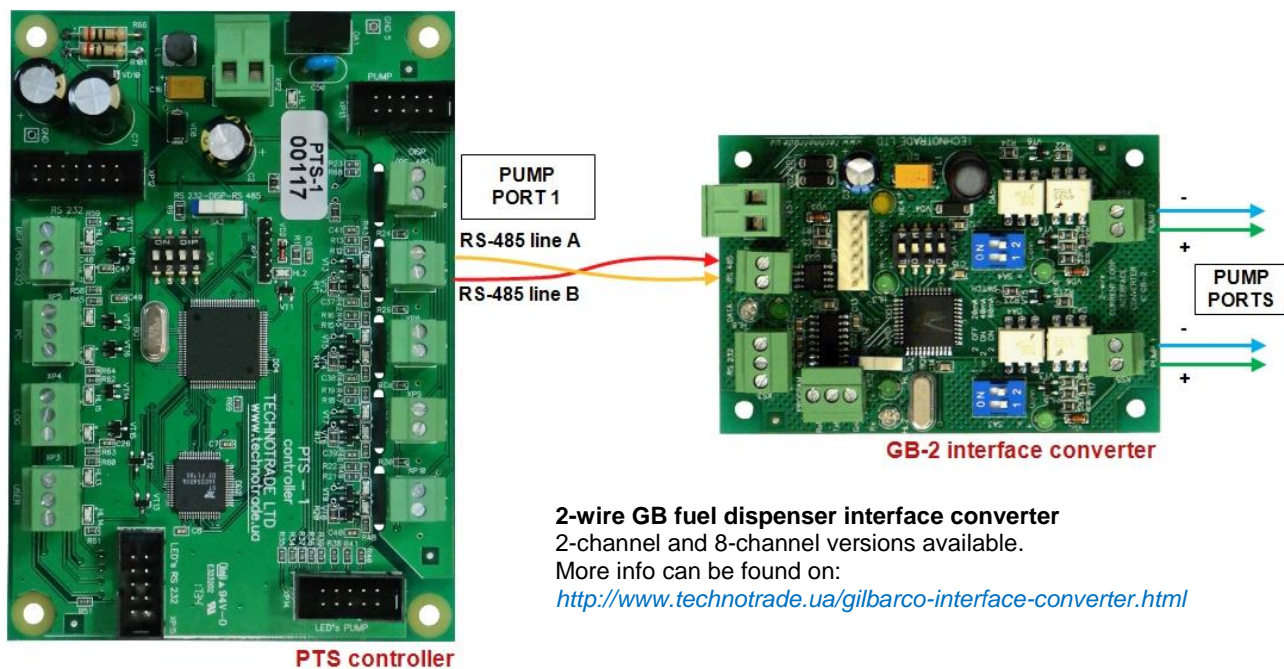

EuroPump EUROSTAR E2-SL dispenser computer

EuroPump dispenser computer

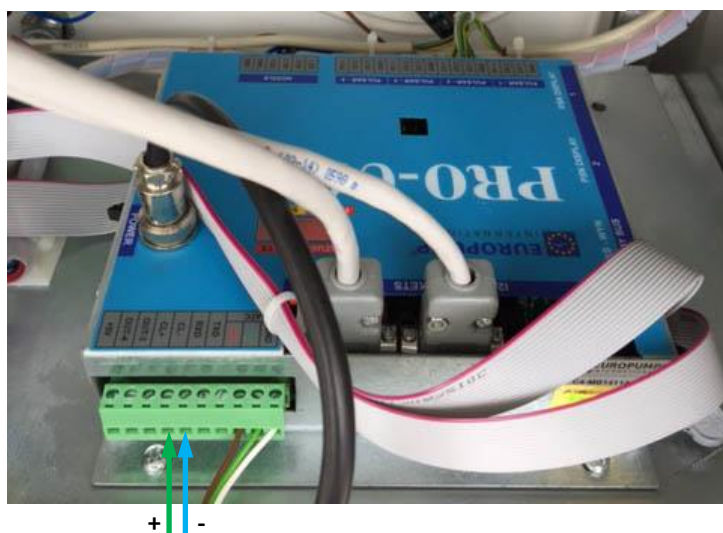

Mekser dispenser connection scheme

Connection to Mekser dispenser is made through 2-wire GB interface converter, which provides connection of RS-232/RS-485 interfaces to 2-wire current loop interface.

Configuration of PTS controller pump channel: protocol "33. Dart Simplex", baud rate "4. 9600".

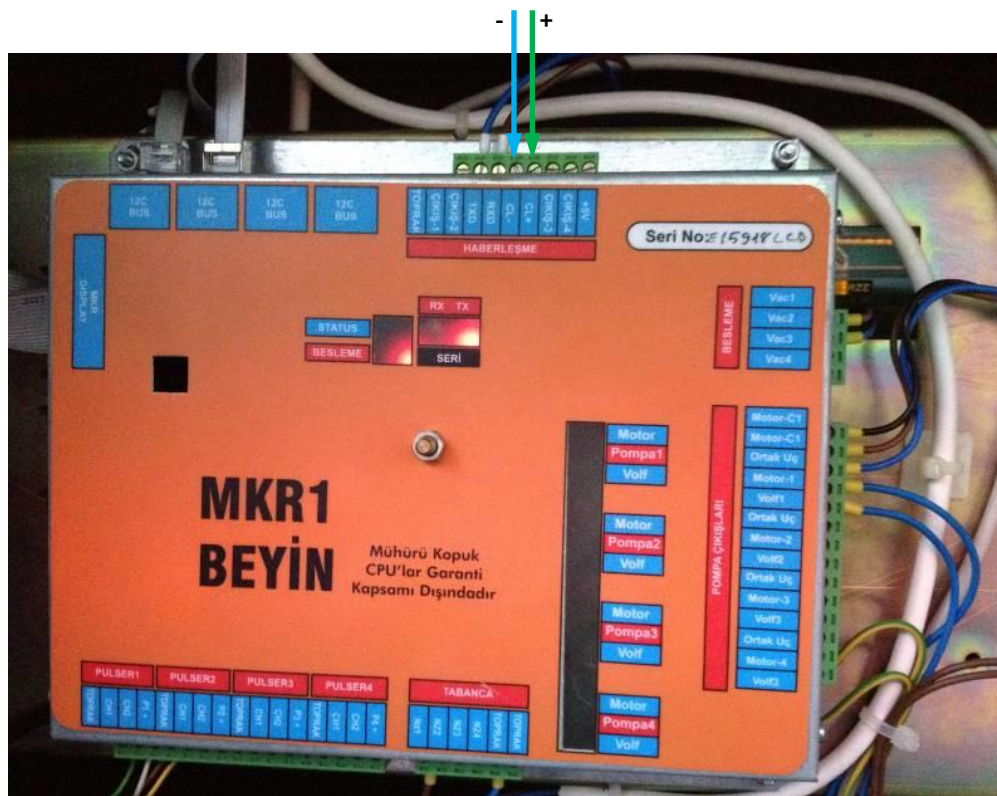
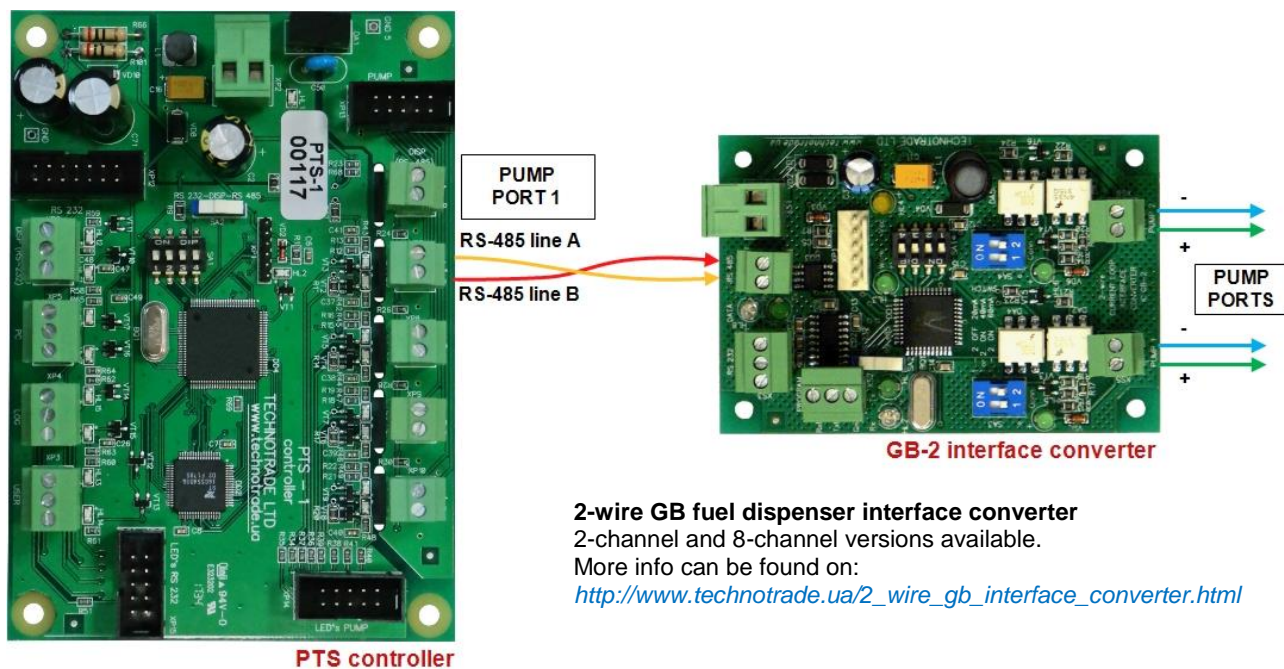

Mekser dispenser board

Fuelsis dispenser connection scheme

Connection to Fuelsis dispenser is made directly without any interface converter.

Configuration of PTS controller pump channel: protocol "33. Dart Simplex", baud rate "4. 9600".

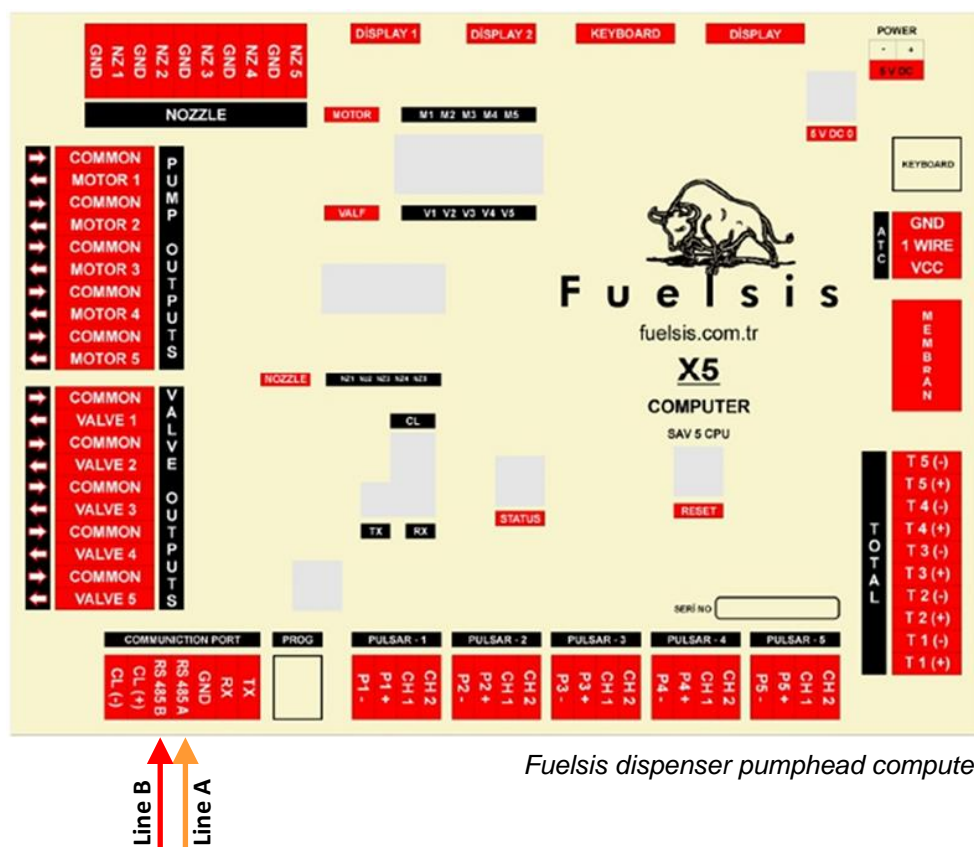
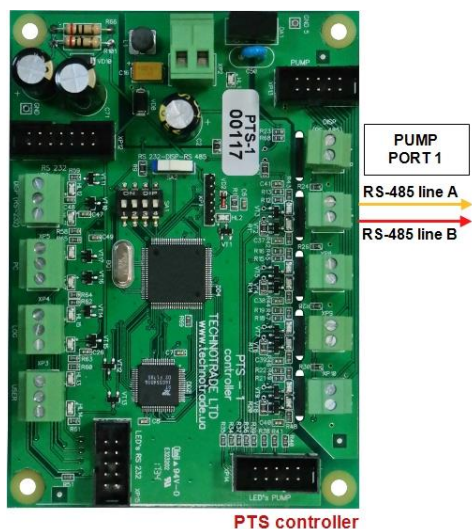

Mepsan Unimep dispenser connection scheme

Connection to Mepsan dispenser is made directly without any interface converter.

Configuration of PTS controller pump channel: protocol "33. Dart Simplex", baud rate "4. 9600".

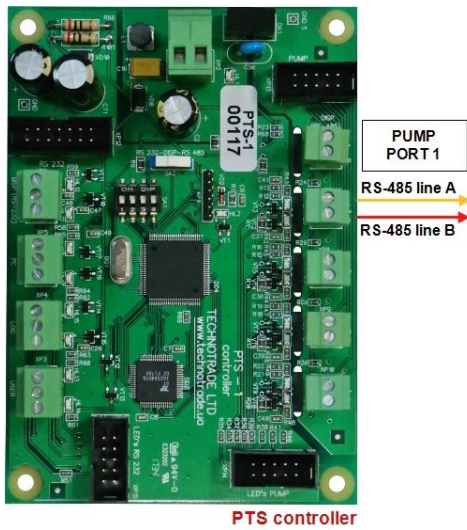

Mepsan Unimep dispenser calculator

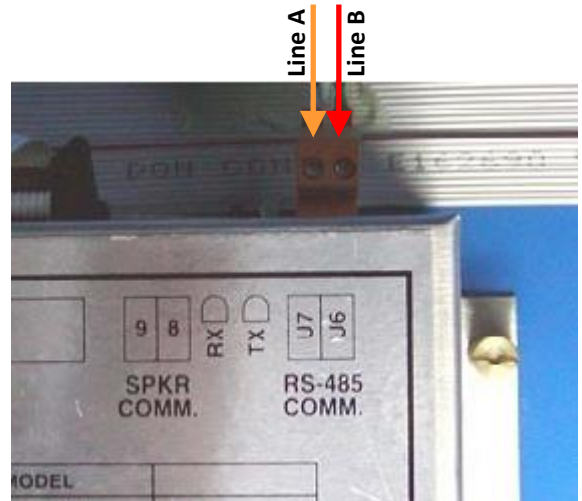
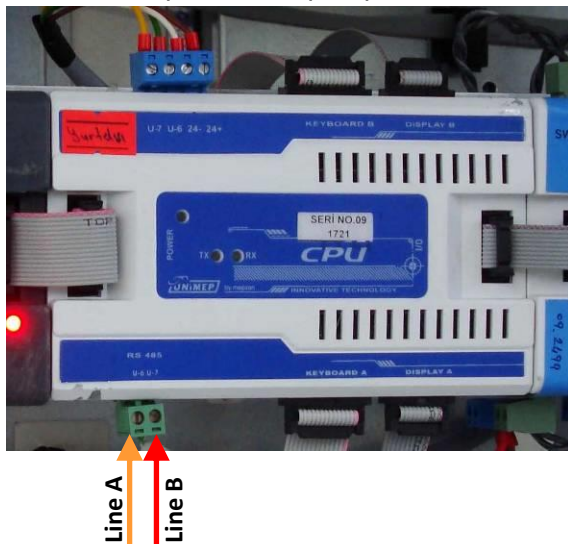

Mepsan Unimep dispenser calculator

Mepsan dispenser board

Meksan / Wayne SU86 dispenser connection scheme

Connection to Meksan / Wayne SU86 dispenser is made directly without any interface converter.

Configuration of PTS controller pump channel: protocol "33. Dart Simplex", baud rate "4. 9600".

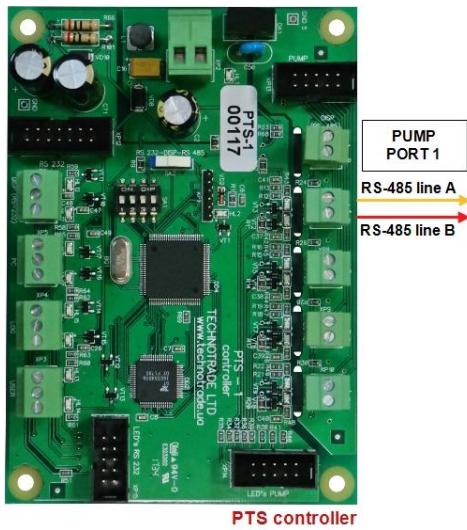

PTS controller

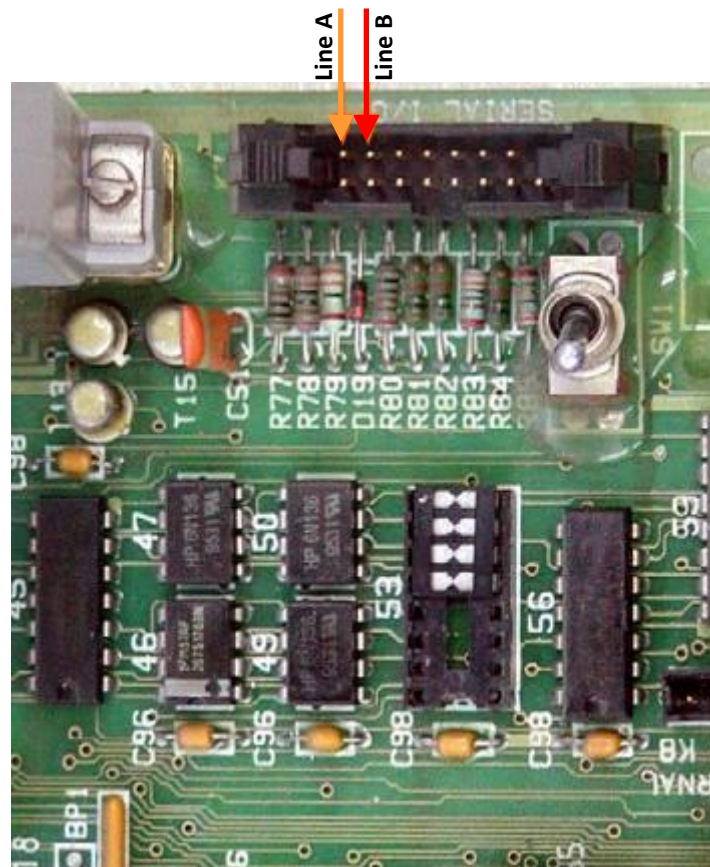

MEKSAN / WAYNE SU86 dispenser board

Baransay dispenser connection scheme

Connection to Baransay dispenser is made directly without any interface converter.

Configuration of PTS controller pump channel: protocol "33. Dart Simplex", baud rate "4. 9600".

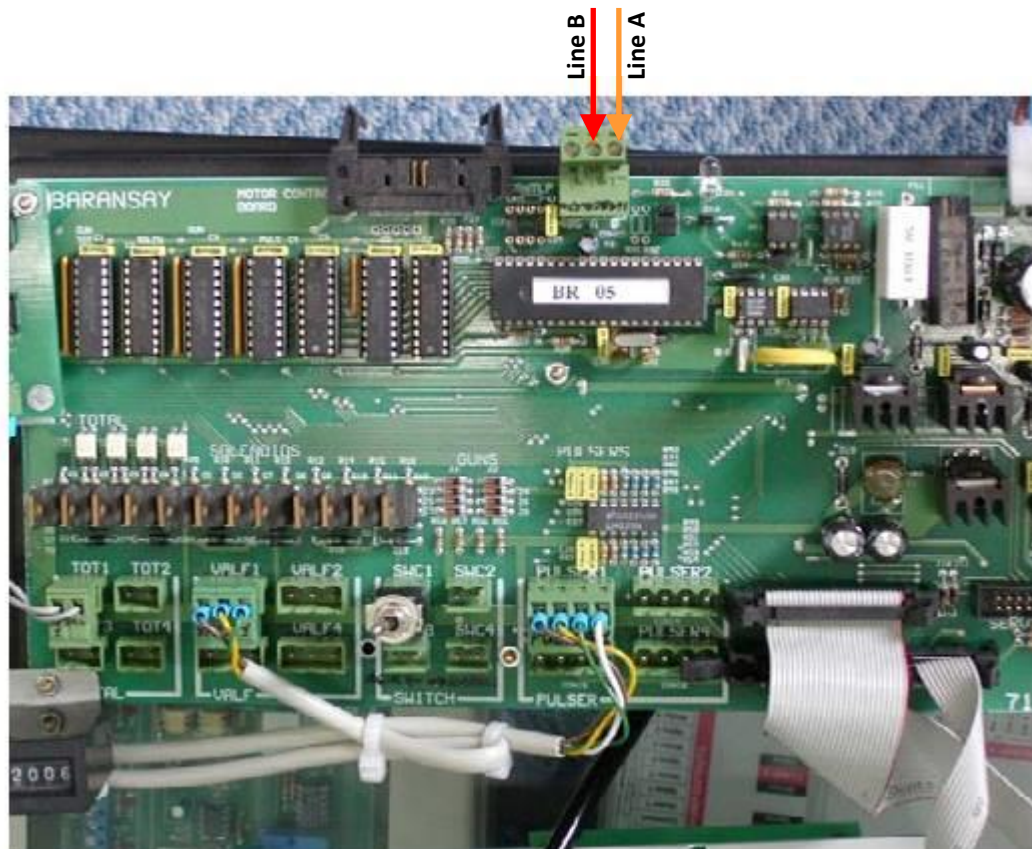
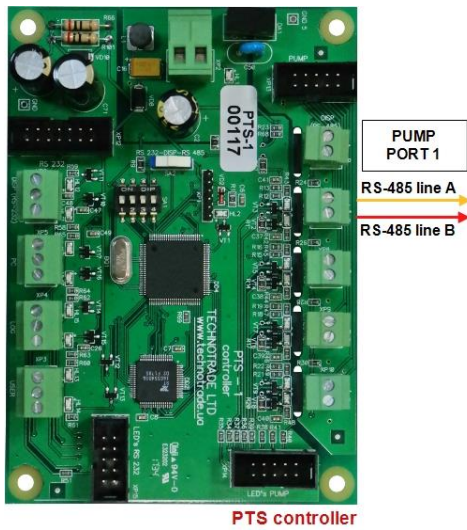

2A LPG dispenser connection scheme

Connection to 2A dispenser is made directly without any interface converter.

Configuration of PTS controller pump channel: protocol "33. Dart Simplex", baud rate "4. 9600".

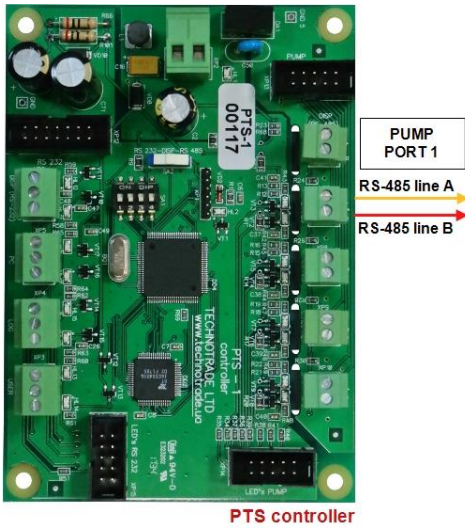

PTS controller

2A dispenser computer

Falcon dispenser connection scheme

Connection to Falcon dispenser is made through 2-wire GB interface converter, which provides connection of RS-232/RS-485 interfaces to 2-wire current loop interface.

Configuration of PTS controller pump channel: protocol "43. FALCON LPG", baud rate "3. 5787".

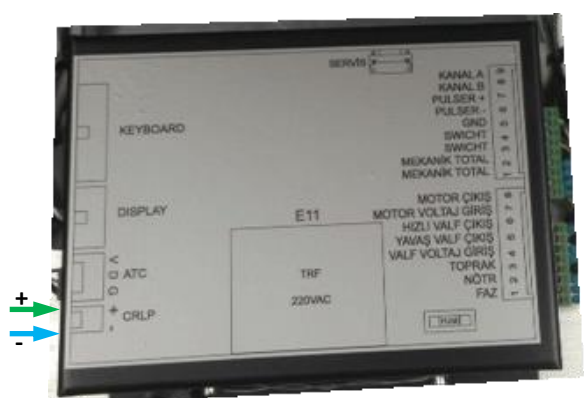
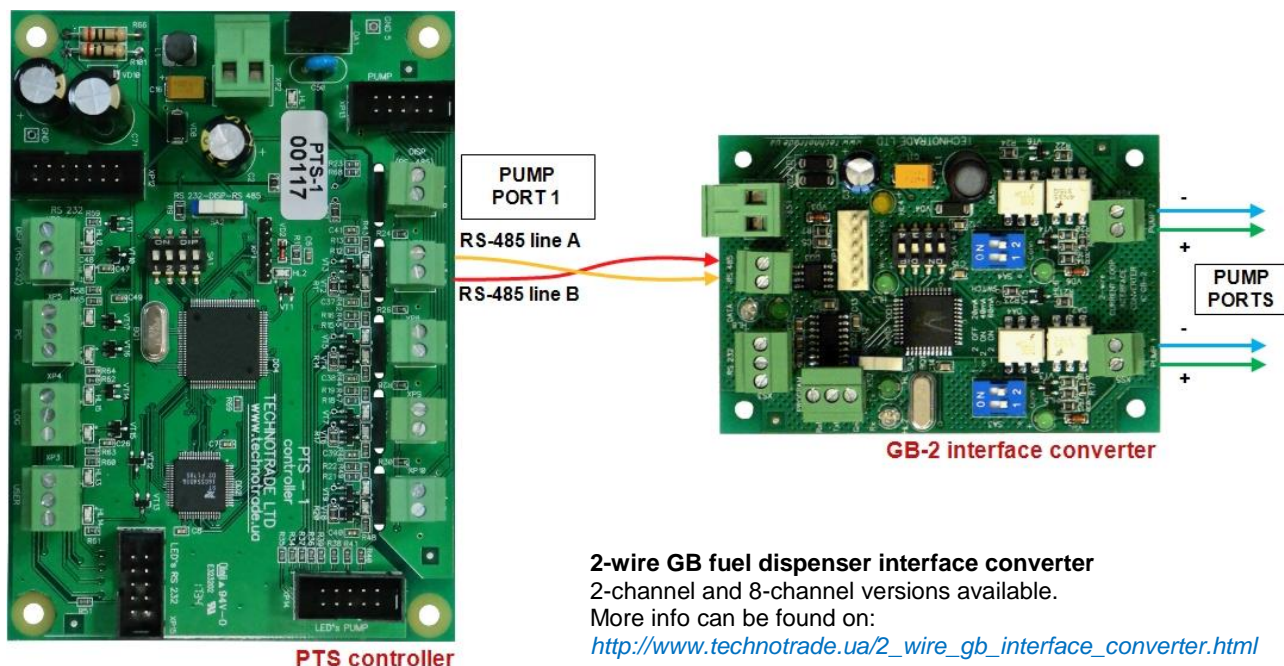

Falcon dispenser computer E11

Falcon dispenser computer E22

Korea EnE (LG EnE) dispenser connection scheme

Connection to Korea EnE (LG EnE) dispenser is made directly without any interface converter.

Configuration of PTS controller pump channel: protocol "20. EnE Korea", baud rate "4. 9600".

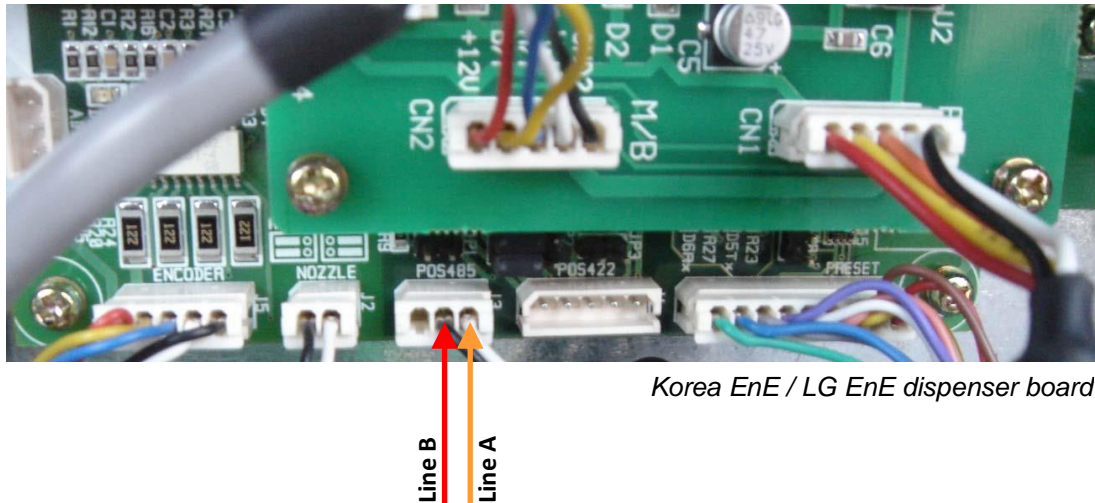
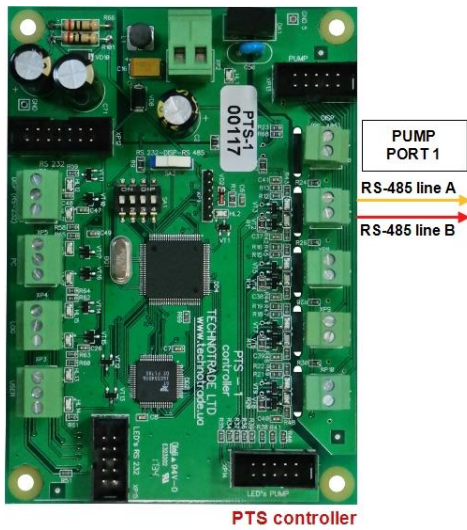

Dong Hwa Prime dispenser connection scheme

Connection to Dong Hwa dispenser is made directly without any interface converter.

Configuration of PTS controller pump channel: protocol "31. DONG HWA Prime", baud rate "4. 9600".

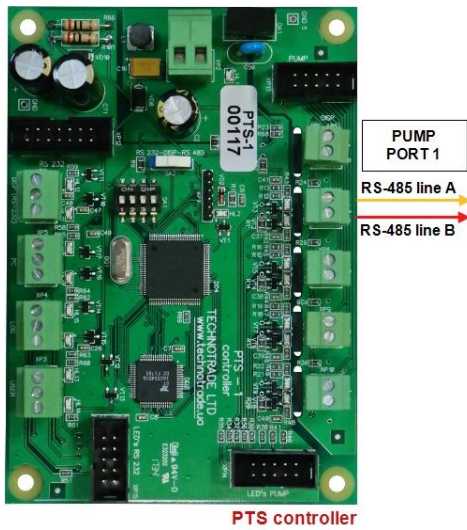

PTS controller

Dong Hwa dispenser board

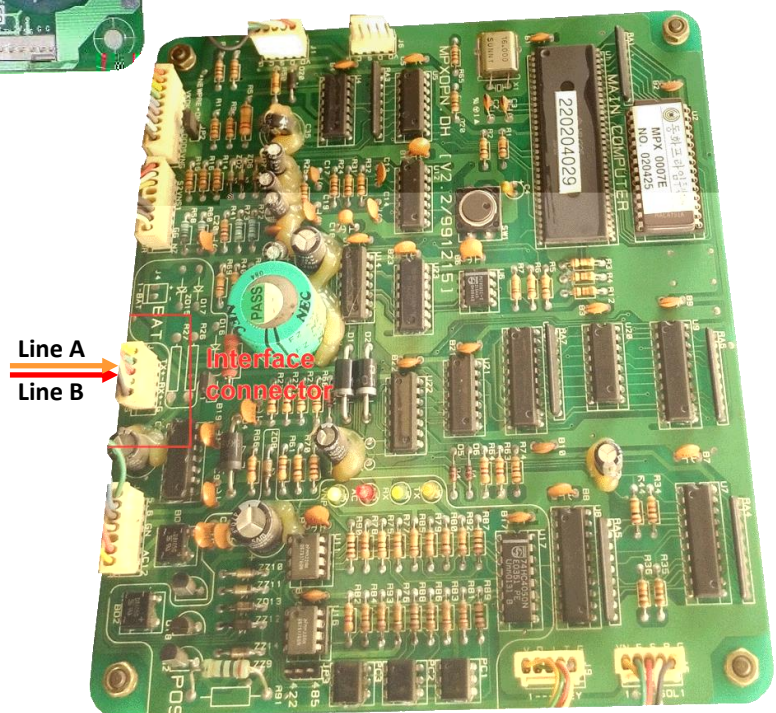

Dong Hwa dispenser board

Gallagher (PEC) dispenser connection scheme

Connection to PEC dispenser is made through 2-wire NZ interface converter, which provides connection of RS-232/RS-485 interfaces to 2-wire current loop interface.

Configuration of PTS controller pump channel: protocol "25. GALLAGHER (PEC)", baud rate "6. 1200".

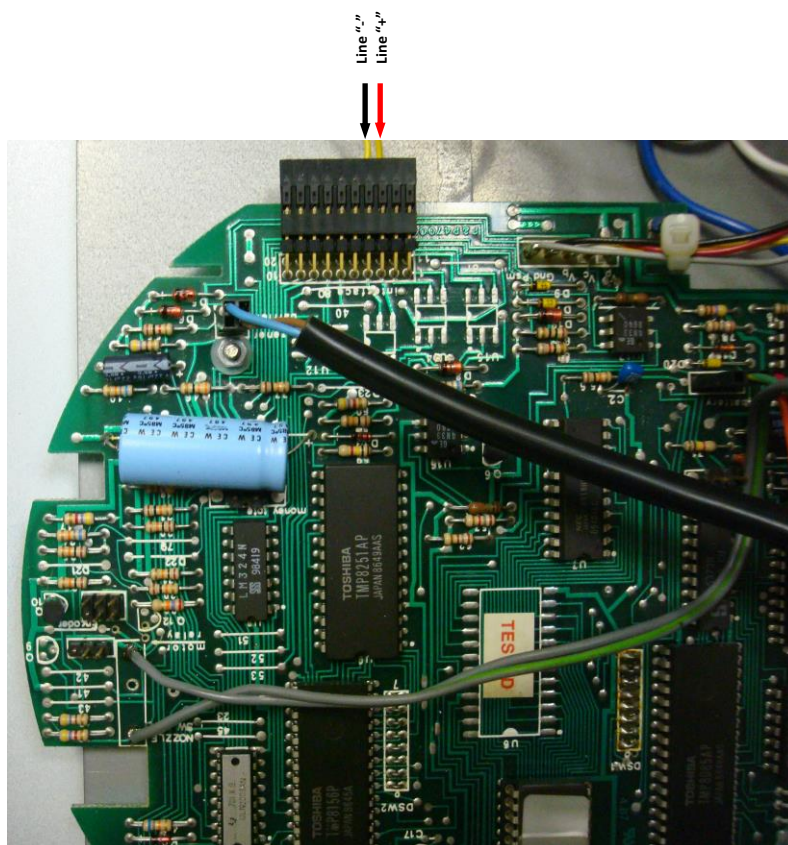
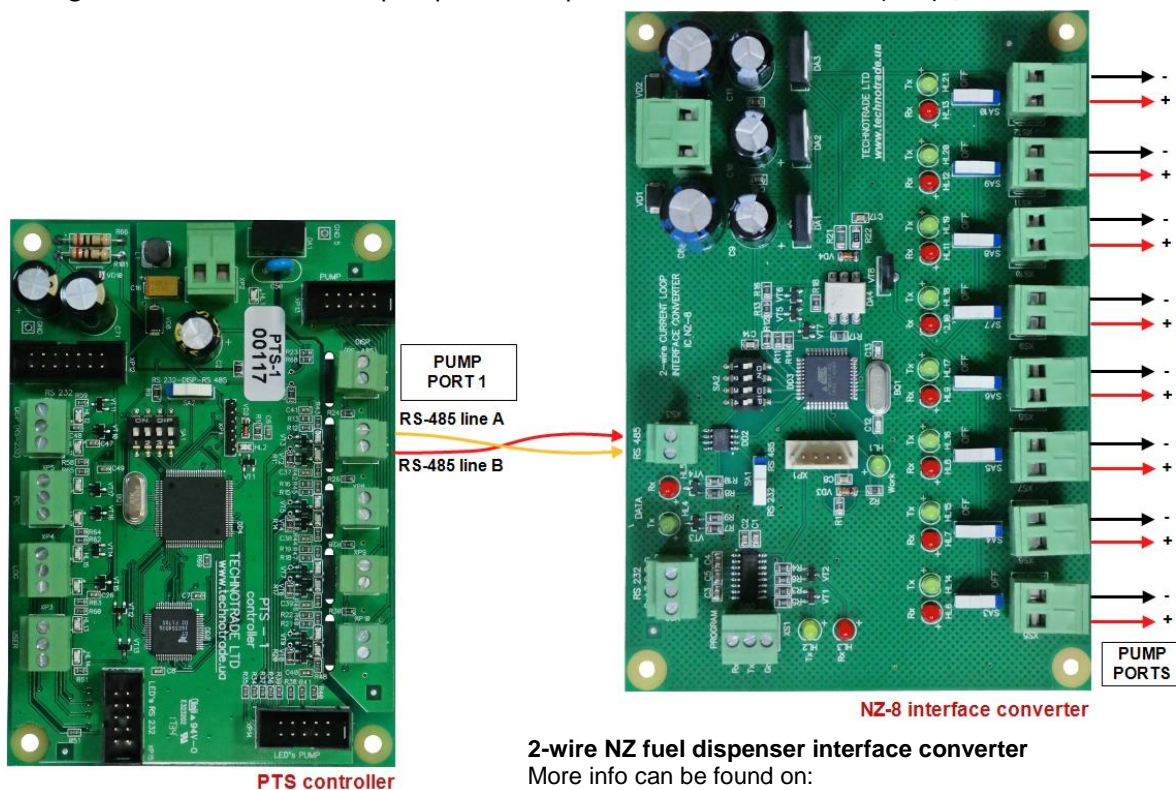

Compac dispenser connection scheme

Connection to Compac dispenser is made through 2-wire NZ interface converter, which provides connection of RS-232/RS-485 interfaces to 2-wire current loop interface.

Configuration of PTS controller pump channel: protocol "25. GALLAGHER (PEC)", baud rate "6. 1200".

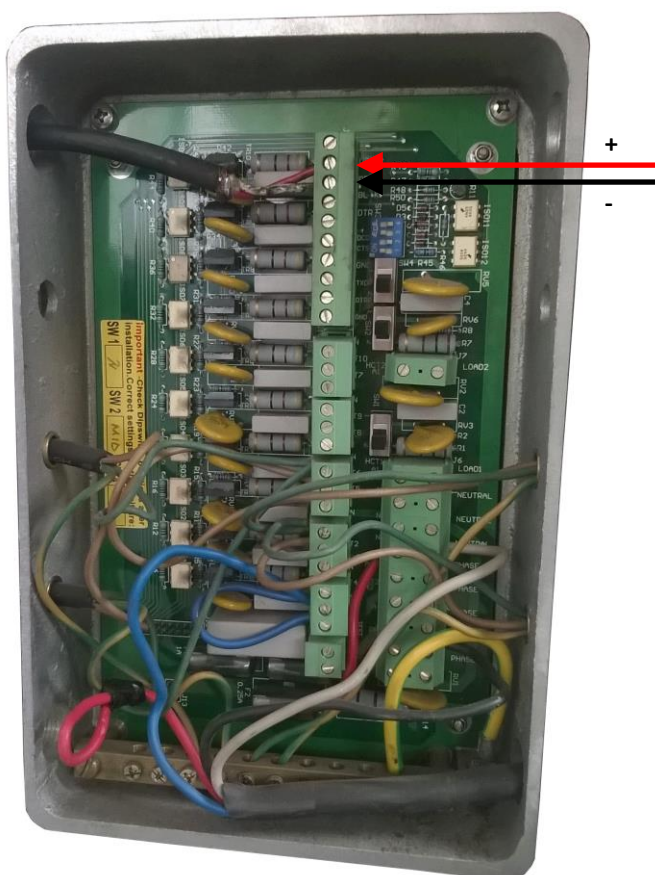
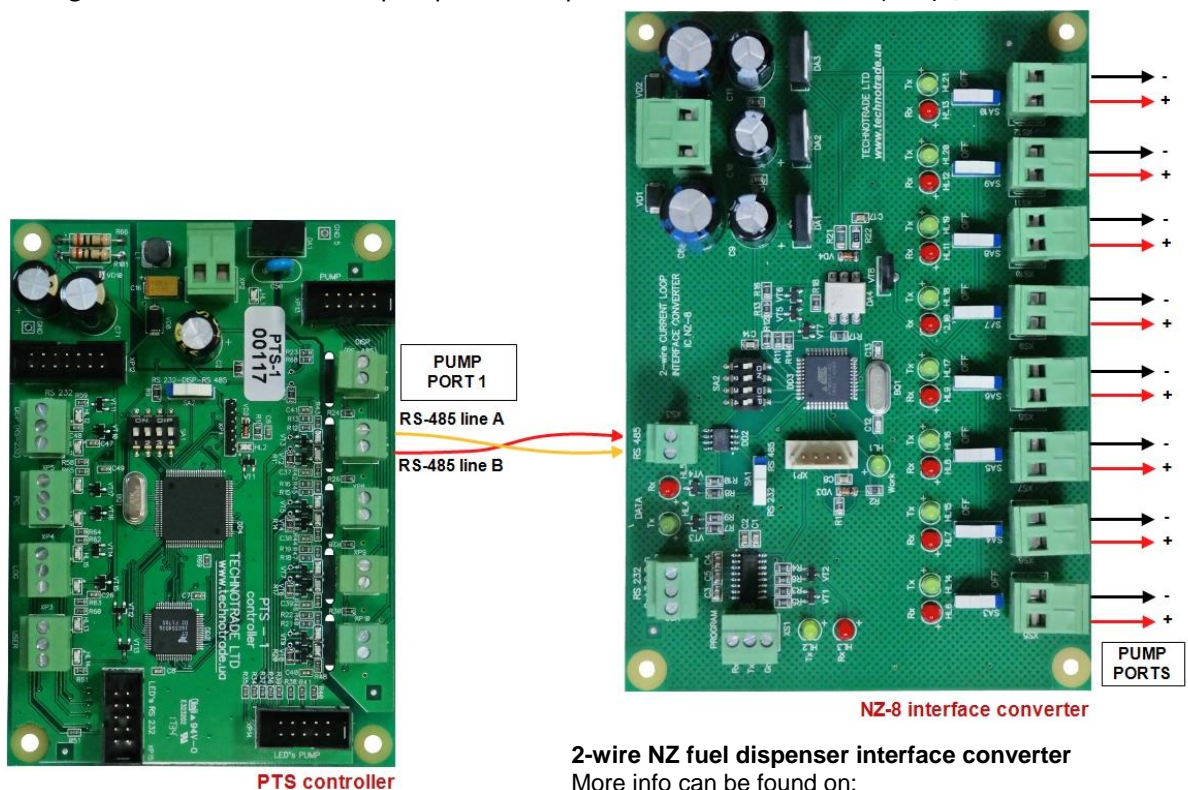

Compac dispenser junction box

Safe dispenser connection scheme

Connection to SAFE dispenser is made directly without any interface converter.

Configuration of PTS controller pump channel: protocol "9. SAFE Graf", baud rate "4. 9600".

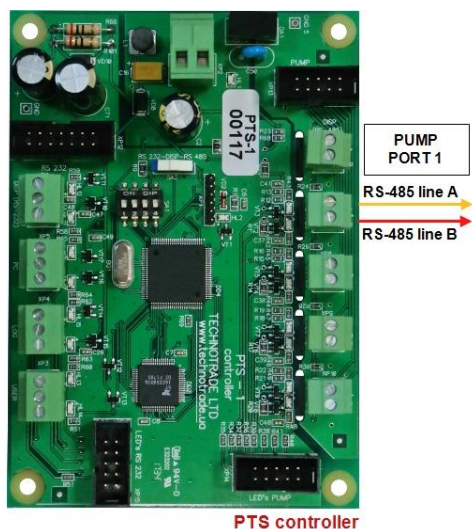

PTS controller

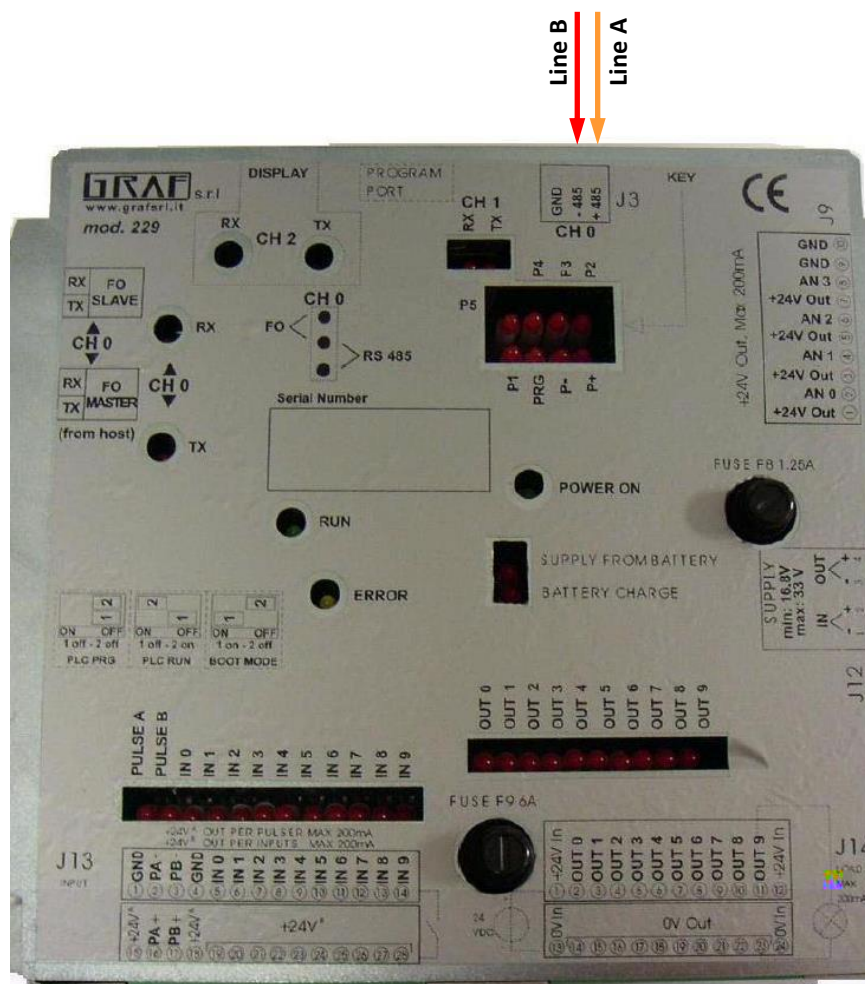

SAFE Graf electronic head PMII

MS Gas dispenser connection scheme

Connection to MS GAS dispenser is made directly without any interface converter.

Configuration of PTS controller pump channel: protocol "53. KOREA CNG", baud rate "4. 9600".

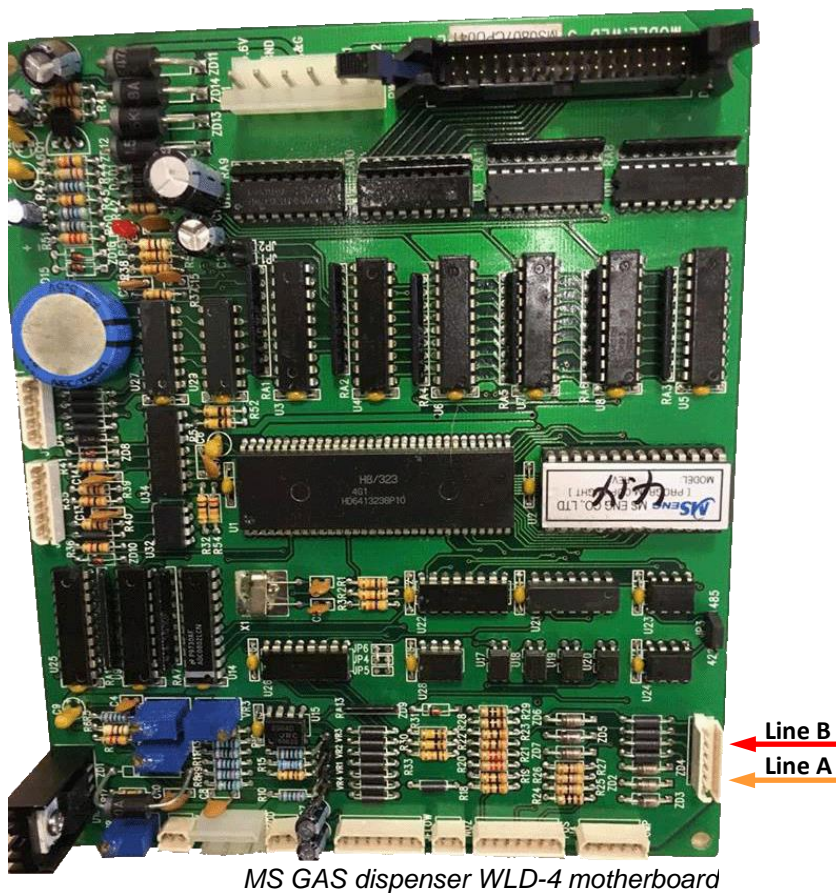
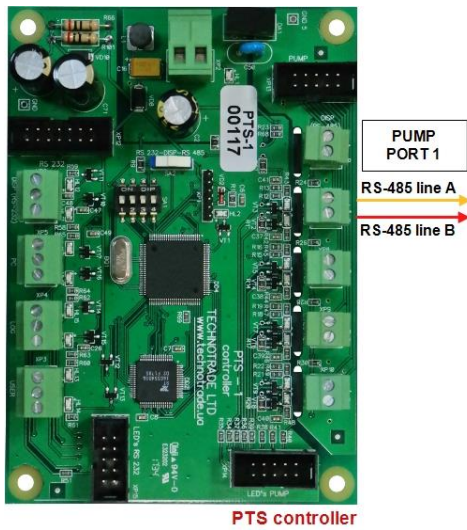

Shibata dispenser connection scheme

Connection to SHIBATA dispenser is made directly without any interface converter.

Configuration of PTS controller pump channel: protocol "15. SS-LAN", baud rate "5. 19200".

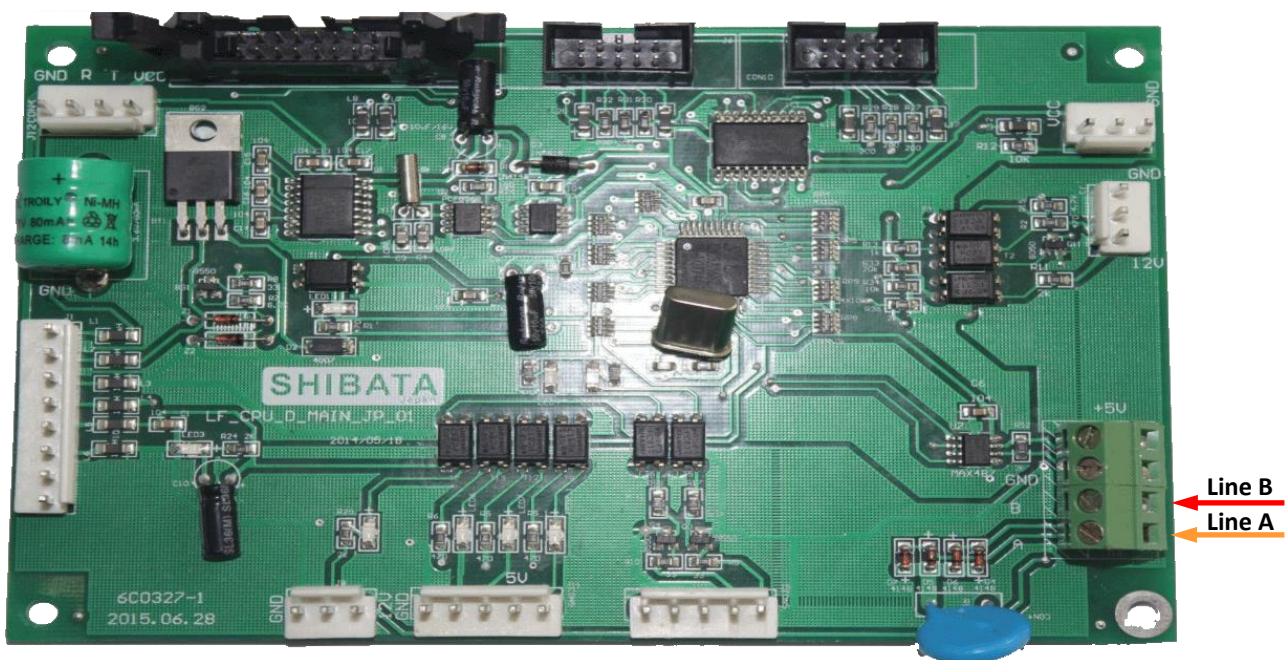
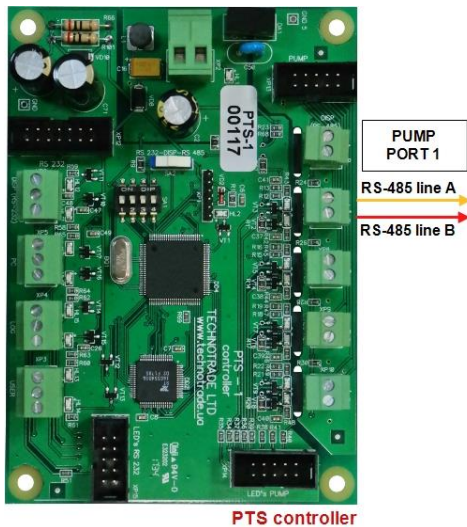

Aspro Develco dispenser connection scheme

Connection to Aspro Develco dispenser is made directly without any interface converter.

Configuration of PTS controller pump channel: protocol "8. DEVELCO", baud rate "2. 4800".

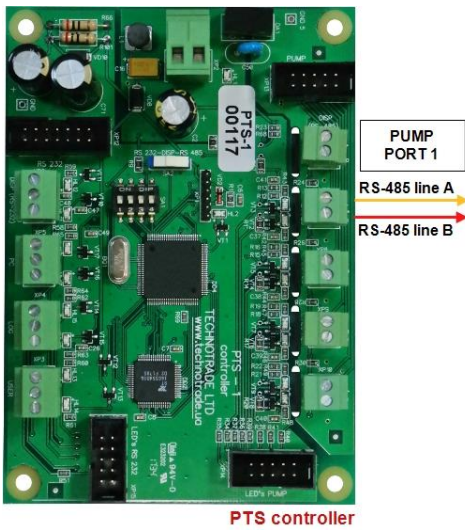

PTS controller

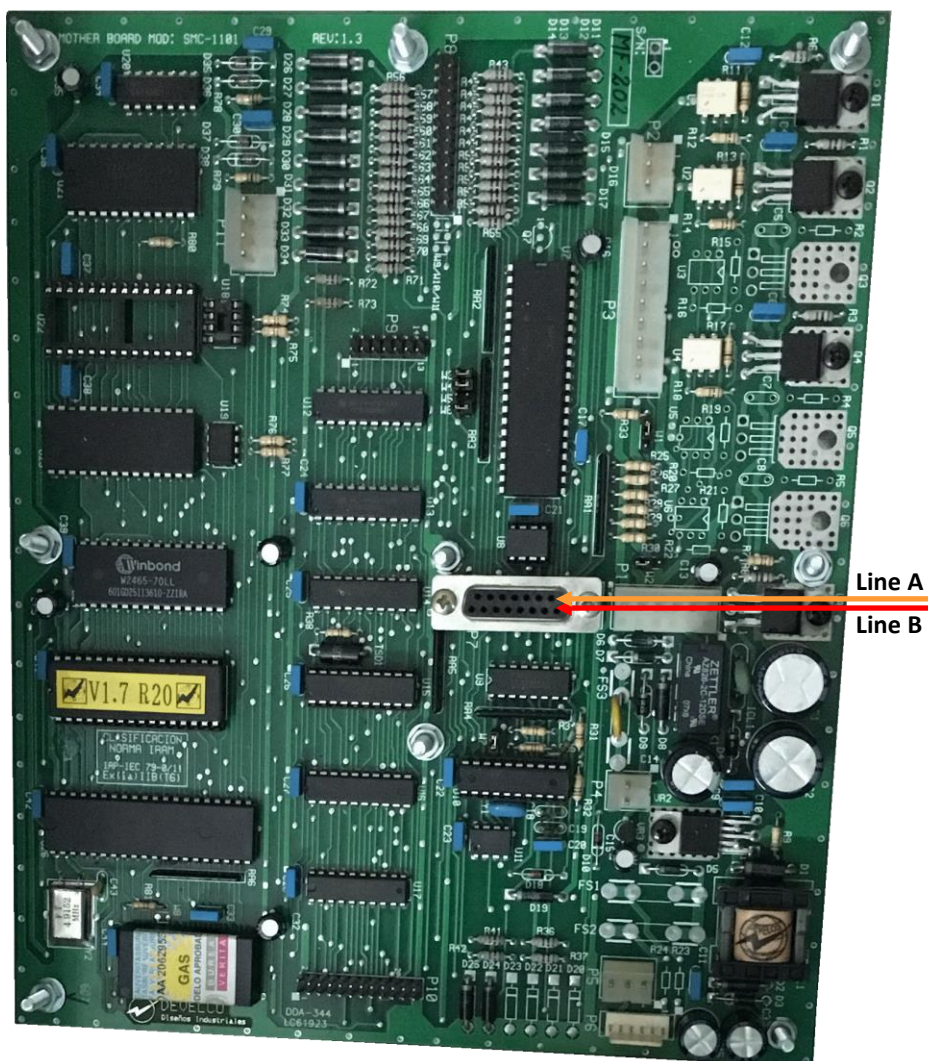

Develco dispenser motherboard

HongYang dispenser connection scheme

Connection to HongYang dispenser is made through 4-wire HY interface converter, which provides connection of RS-232/RS-485 interfaces to 4-wire current loop interface.

Configuration of PTS controller pump channel: protocol "38. HongYang 886" (in case of single-product dispenser) or "42. HongYang MPD 886" (in case of multi-product dispenser), baud rate "1. 2400".

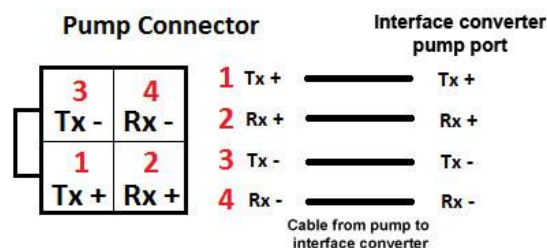
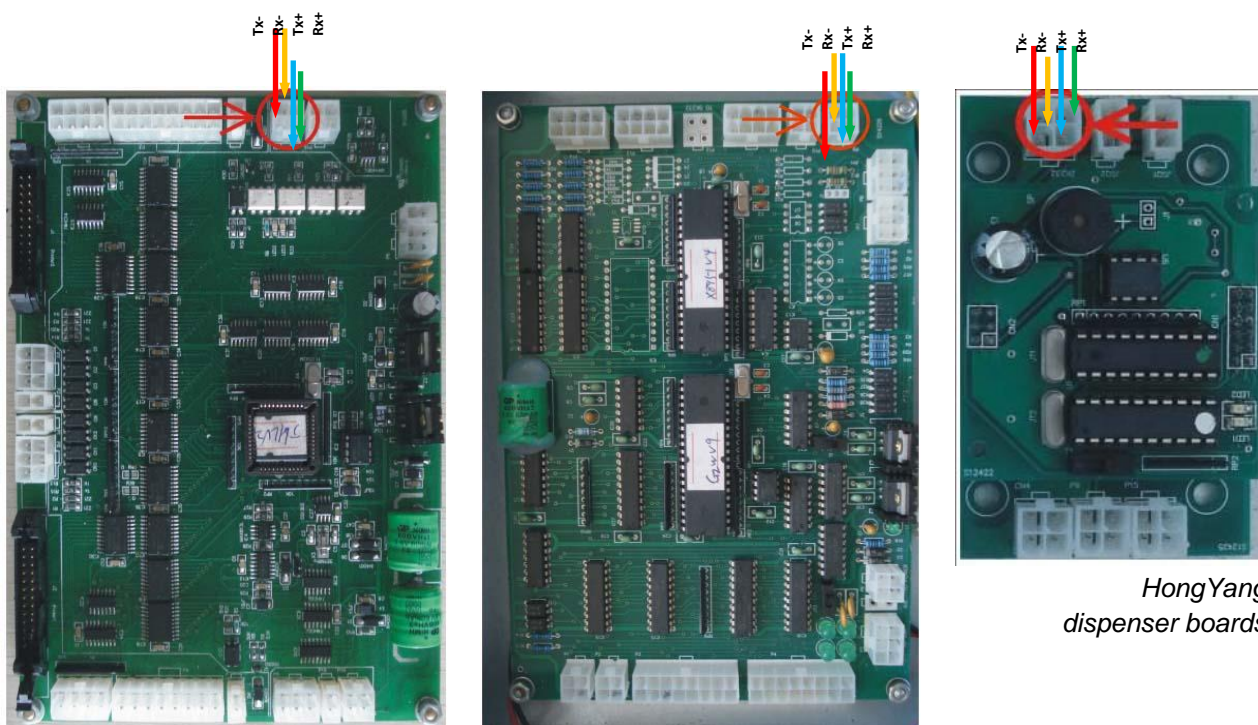
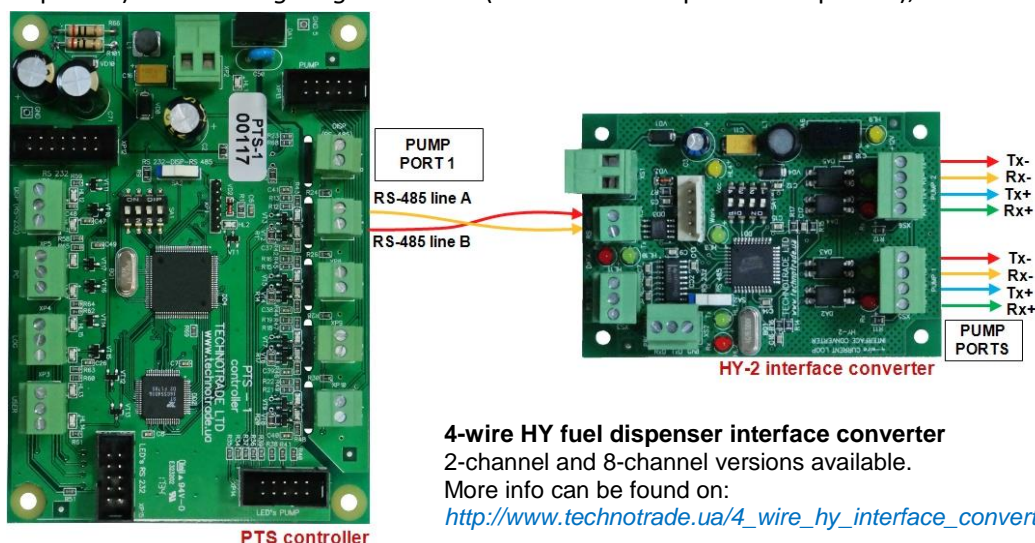

Lanfeng dispenser connection scheme

Connection to Lanfeng dispenser can be made either directly using RS-485 interface or using RS-232 interface through RS-485/RS-232 interface converter (depending on the model of Lanfeng dispenser motherboard).

Configuration of PTS controller pump channel: protocol "30. LANFENG", baud rate "4. 9600".

PTS controller

PUMP
PORT 1

RS-485 line A

RS-485 line B

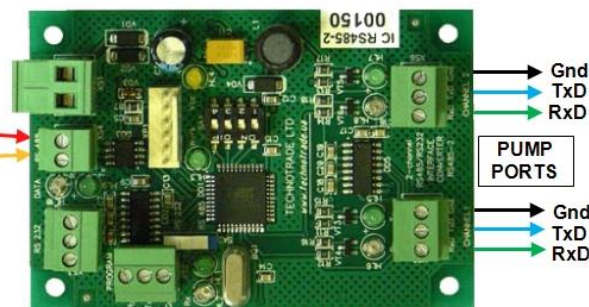

RS485-2 interface converter

3-wire dispenser interface converter RS485-2

More info can be found on:

http://www.technotrade.ua/3_wire_485_interface_converter.html

Lanfeng RS-485 dispenser board

Gnd
TxD
RxD
+5V

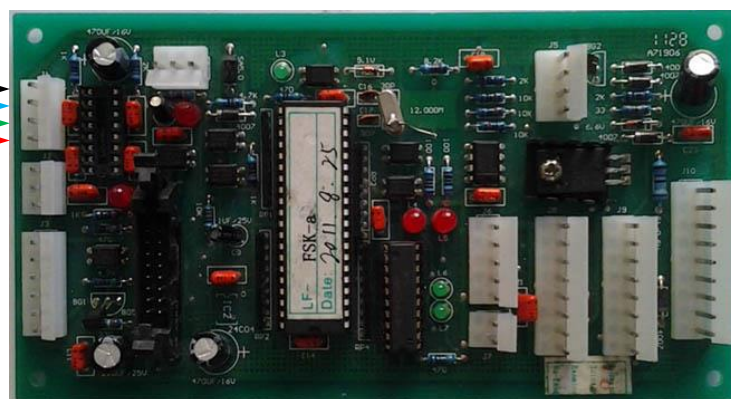

Lanfeng RS-232 dispenser board

Line B
Line A

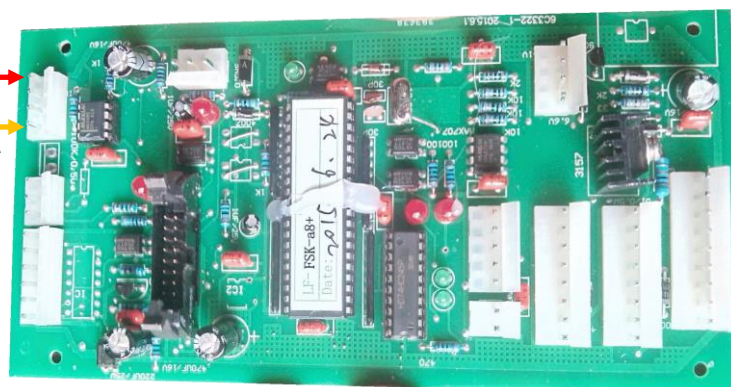

Lanfeng RS-485 dispenser board

Sanki dispenser connection scheme

Connection to Sanki dispenser is made directly without any interface converter.

Configuration of PTS controller pump channel: protocol "52. SANKI NG", baud rate "4. 9600".

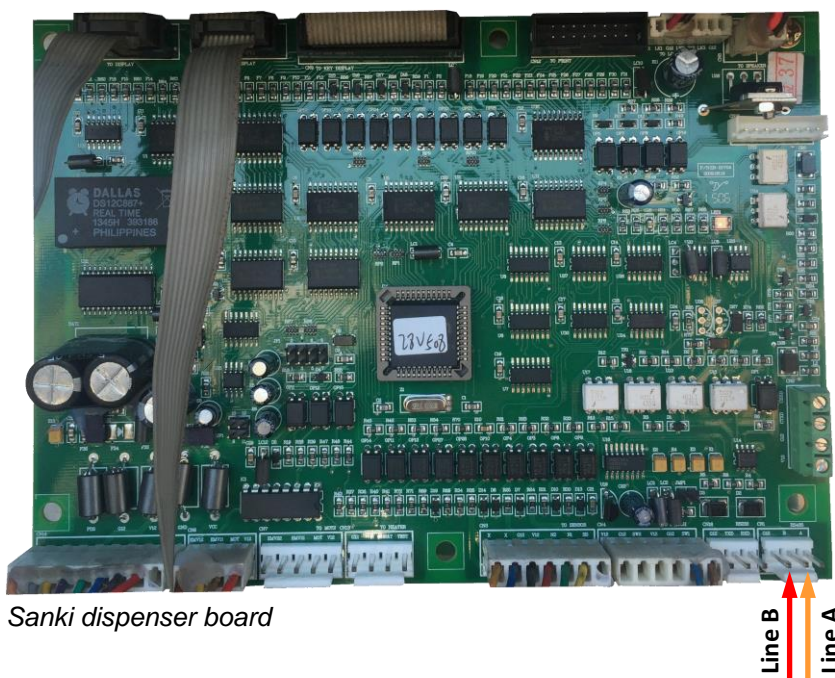
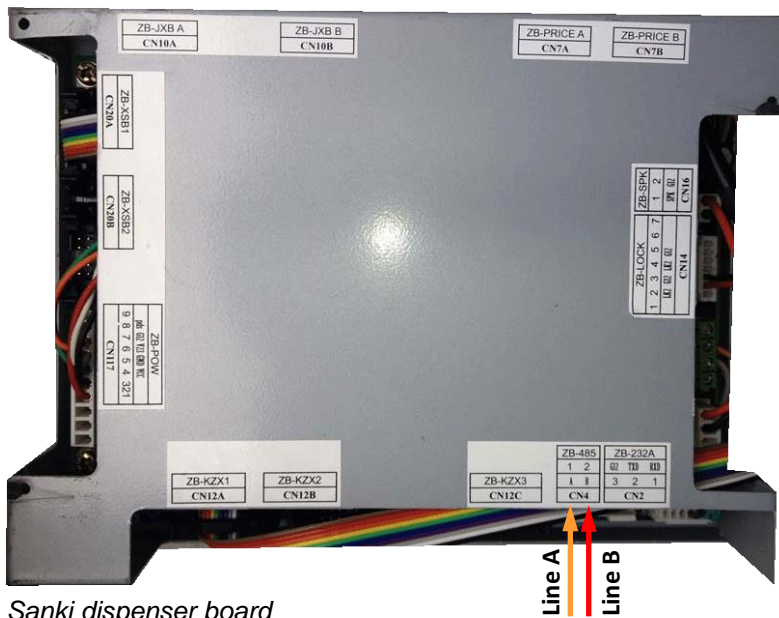
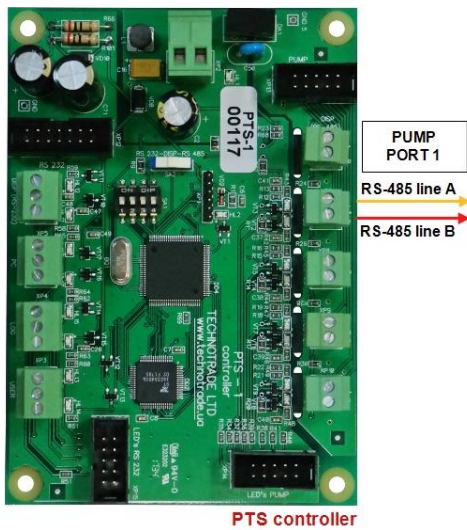

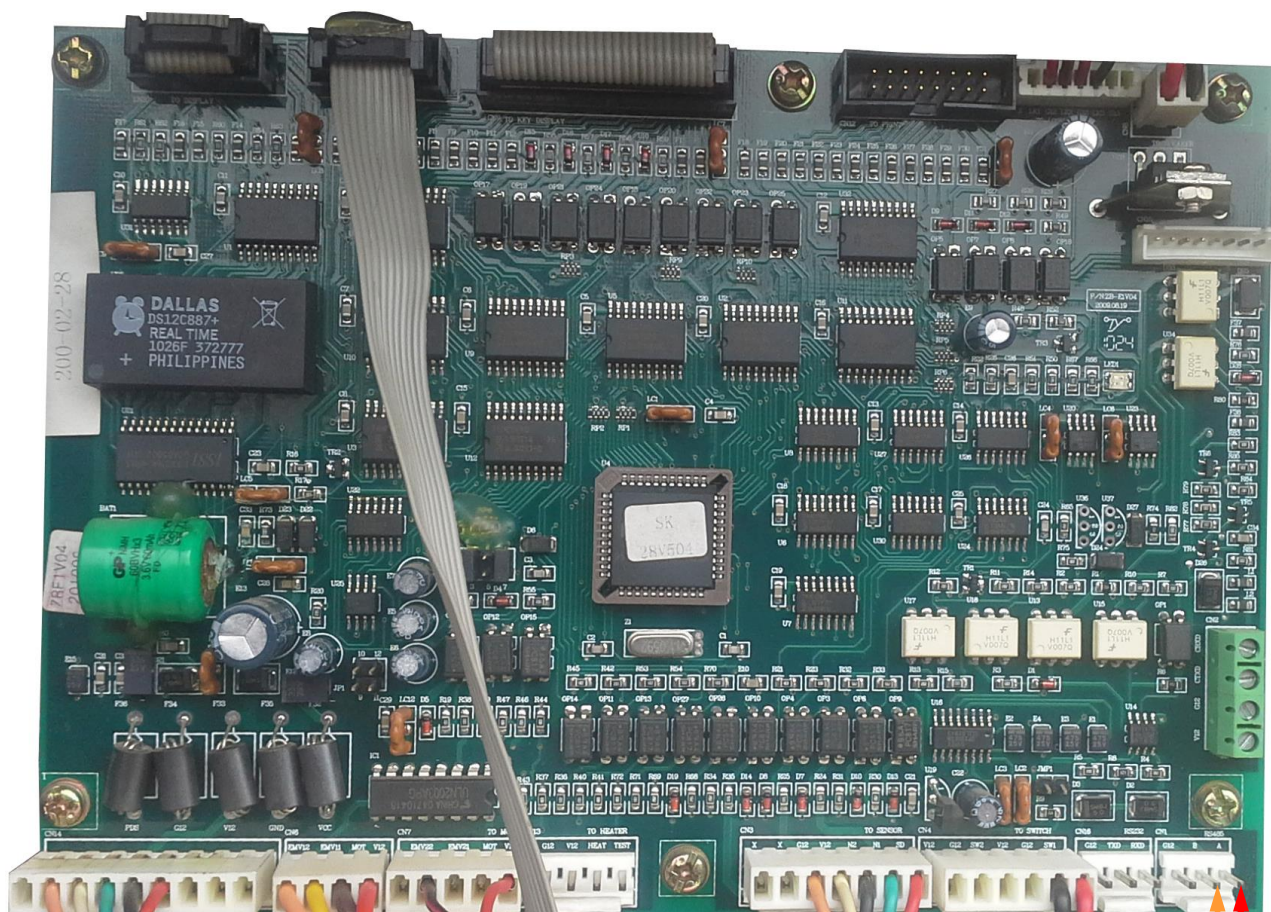

Sanki dispenser board

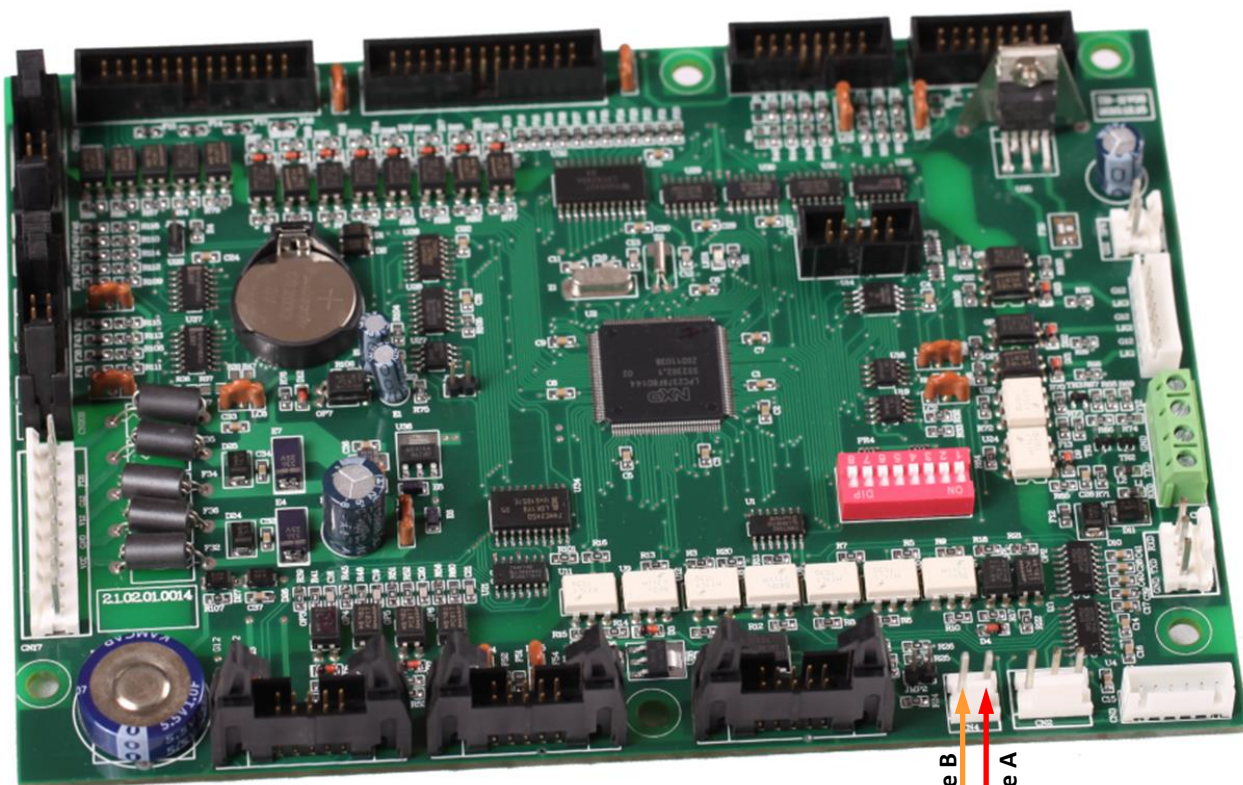
Line B
Line A

Sanki dispenser board

Line B
Line A

Blue Sky dispenser connection scheme

Connection to Blue Sky dispenser is made directly without any interface converter.

Configuration of PTS controller pump channel: protocol "26. Blue Sky", baud rate "2. 4800".

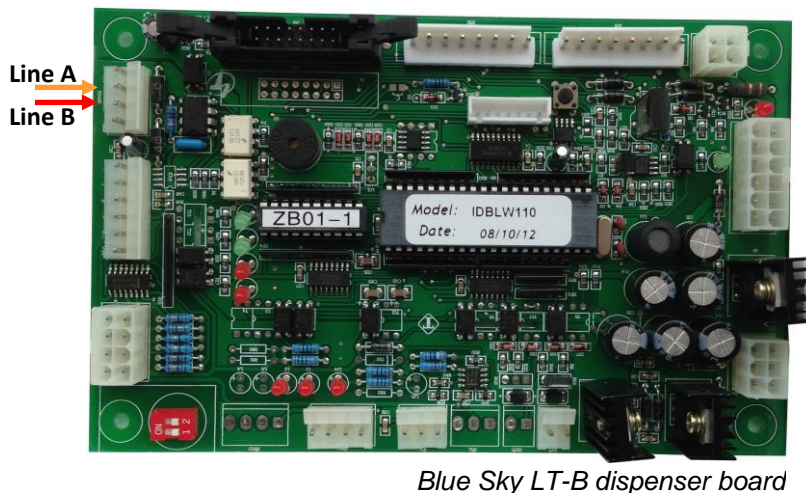
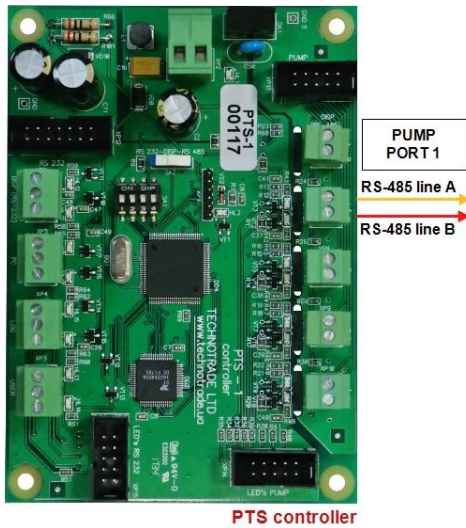

Blue Sky LT-B dispenser board

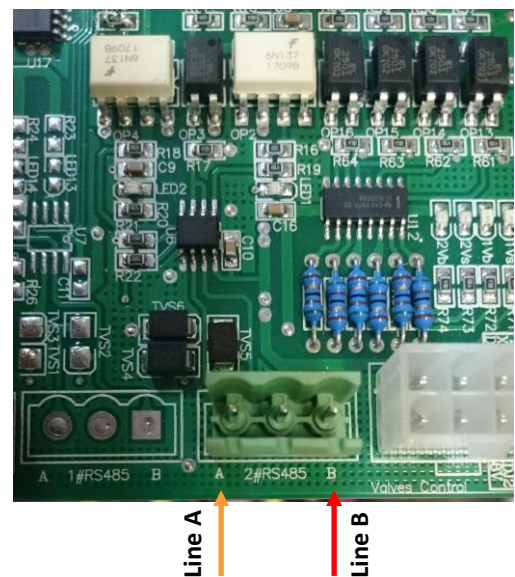

Blue Sky LT-L/LT-LG dispenser board

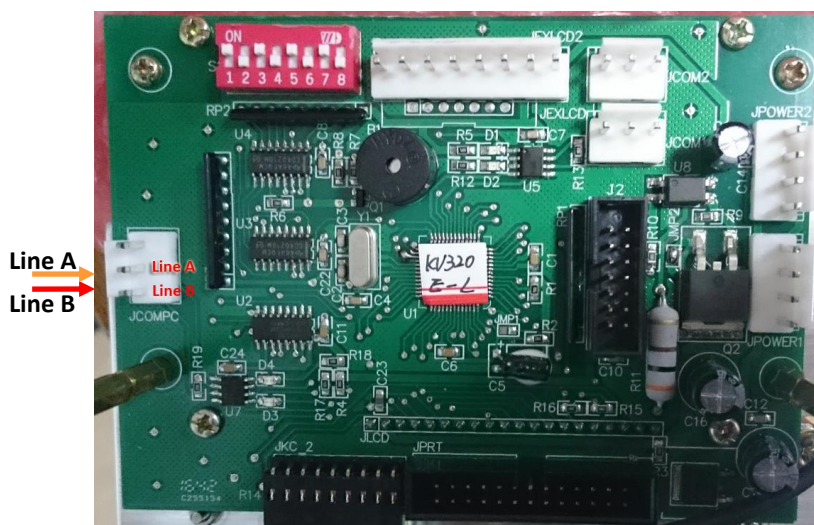

Blue Sky LT-C/LT-H dispenser board

Topaz dispenser connection scheme

Connection to TOPAZ dispenser is made directly without any interface converter.

Configuration of PTS controller pump channel: protocol "41. TOPAZ", baud rate "2. 4800".

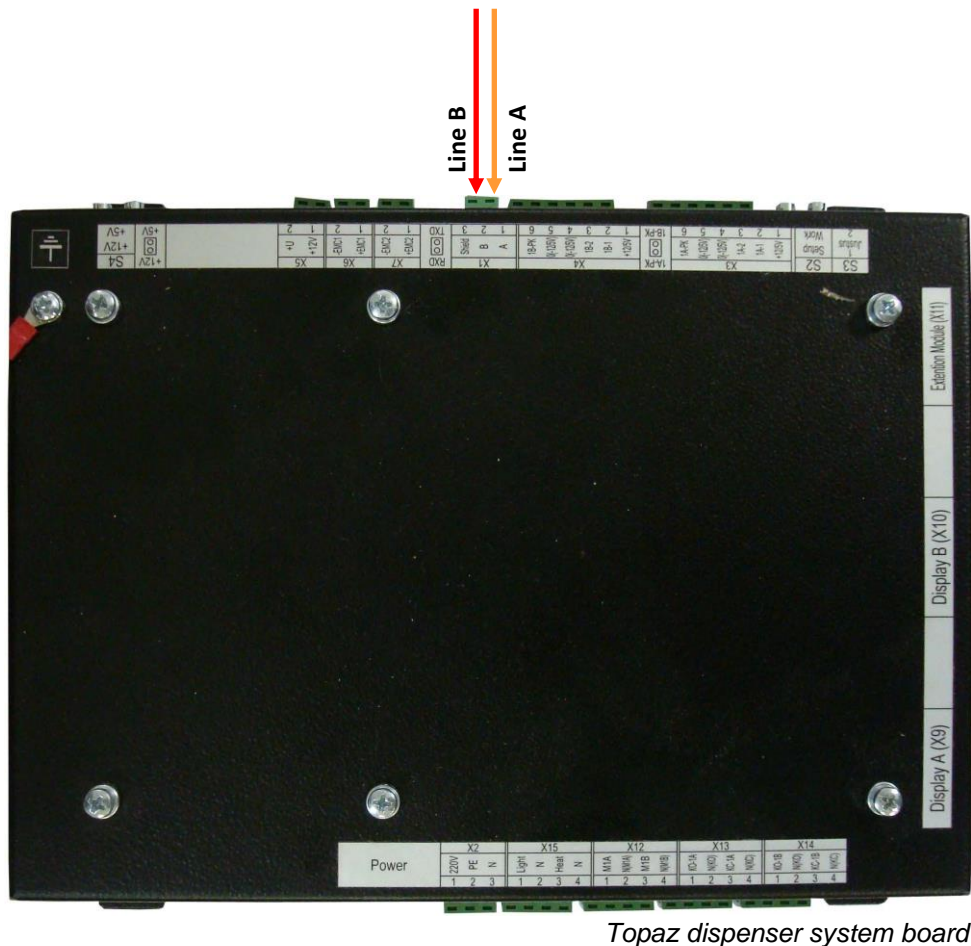
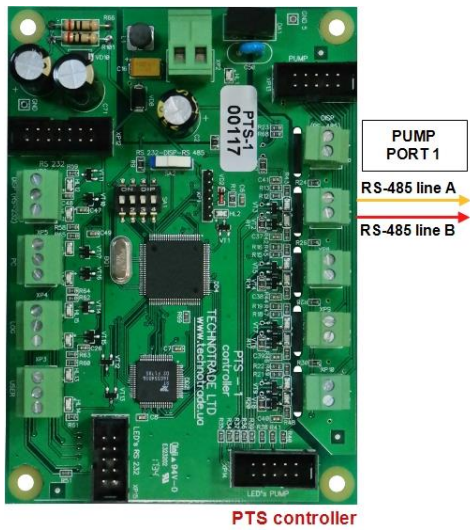

Shelf dispenser connection scheme

Connection to SHELF dispenser is made directly without any interface converter.

Configuration of PTS controller pump channel: protocol "16. SHELF", baud rate "4. 9600".

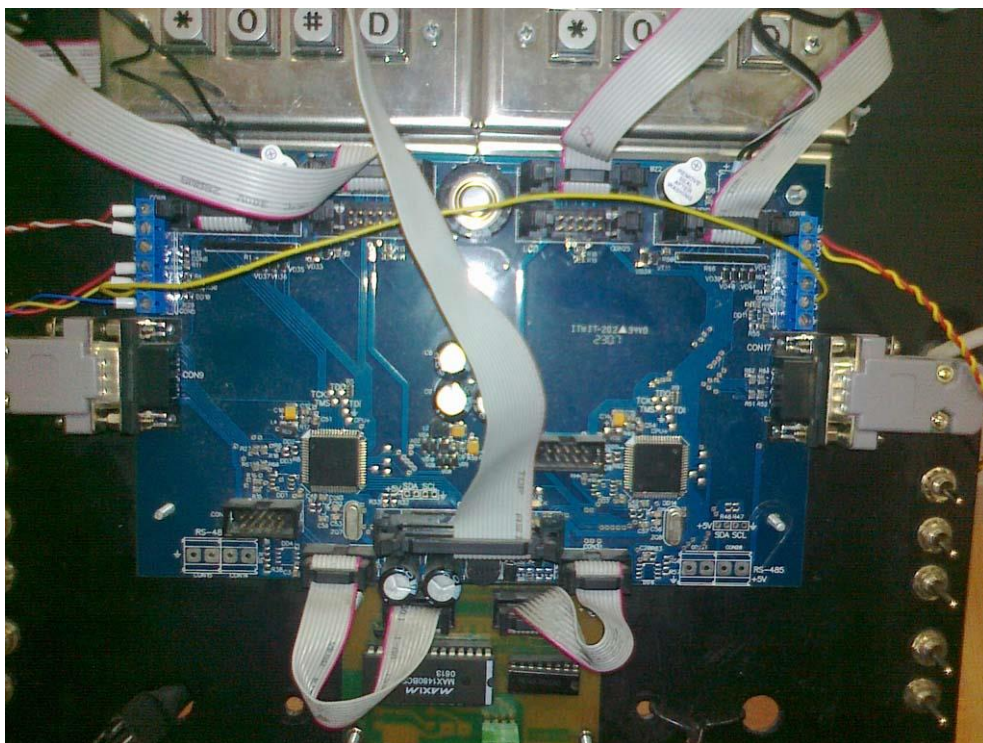
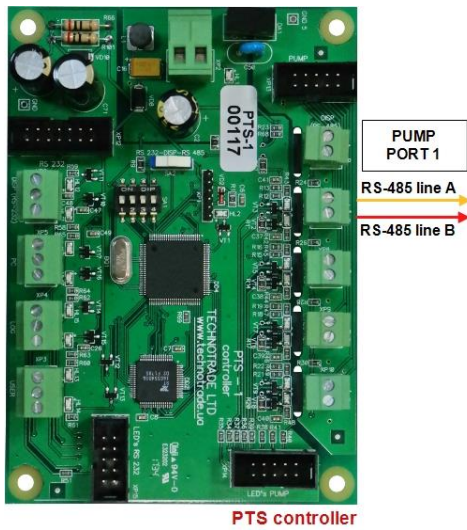

Shelf dispenser system board

Line B
Line A

UniCon dispenser connection scheme

Connection to UniCon dispenser is made directly without any interface converter.

Configuration of PTS controller pump channel: protocol "16. UniPump", baud rate "4. 9600".

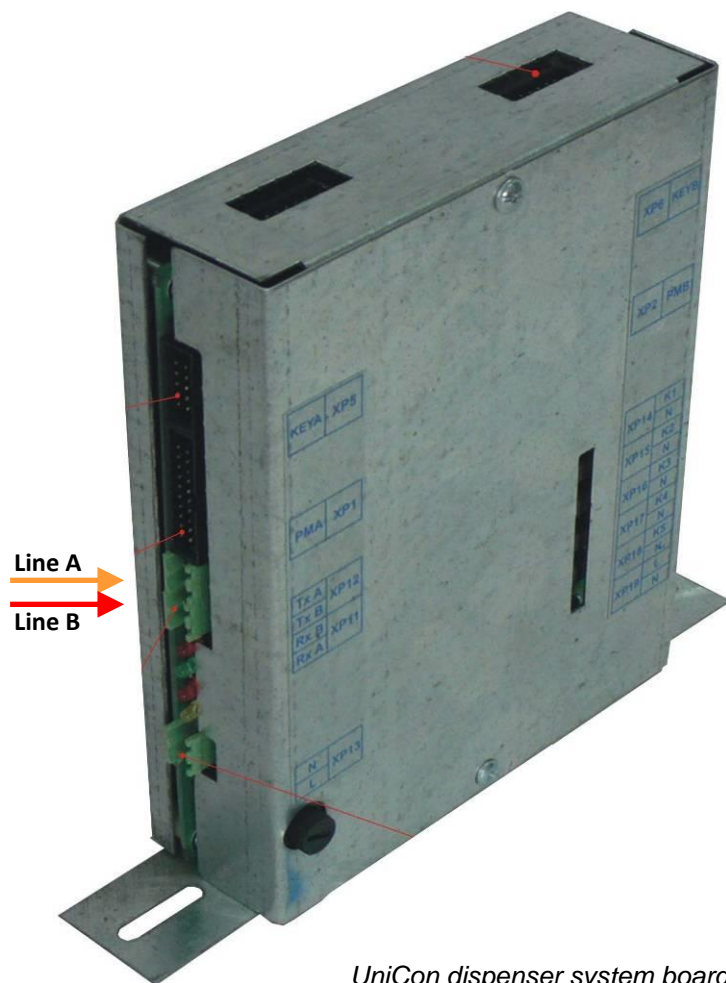
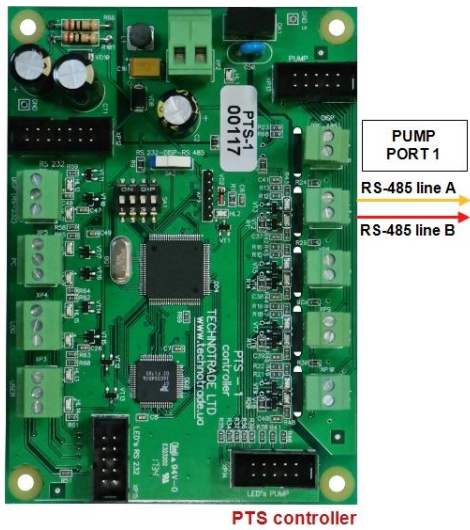

UniCon dispenser system board

EXAMPLES OF ATG SYSTEMS CONNECTION SCHEMES

Gilbarco Veeder Root ATG systems TLS2, TLS-250, TLS-300, TLS-350, TLS-450 connection scheme

Connection to Gilbarco Veeder Root TLS system is made directly to one of ATG ports of PTS controller (RS-232 interface).

Configuration of PTS controller – protocol “1. GILBARCO Veeder Root”, baud rate is selected to be equal to set in TLS ATG system.

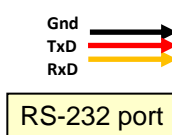
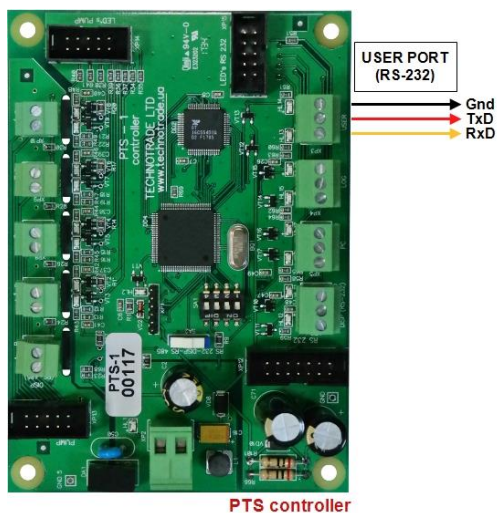

Gilbarco Veeder Root TLS-350 ATG console

Start Italiana console connection scheme

Connection to Start Italiana console is made directly to one of ATG ports of PTS controller (RS-232 interface).

Configuration of PTS controller – protocol “1. GILBARCO Veeder Root”, baud rate is selected to be equal to set in Start Italiana console.

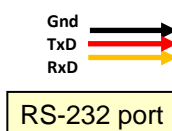
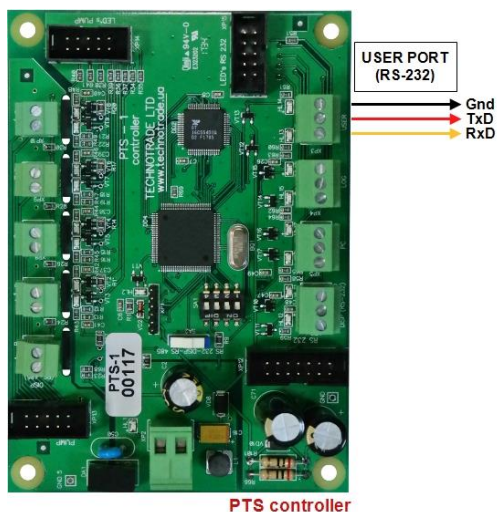

Start Italiana ATG console

Start Italiana wired probes connection scheme

Connection to Start Italiana probes is made directly to DISP (RS-485) port of PTS controller (RS-485 interface).

Configuration of PTS controller – protocol “2. START ITALIANA SMT-XMT”, baud rate “4. 9600”.

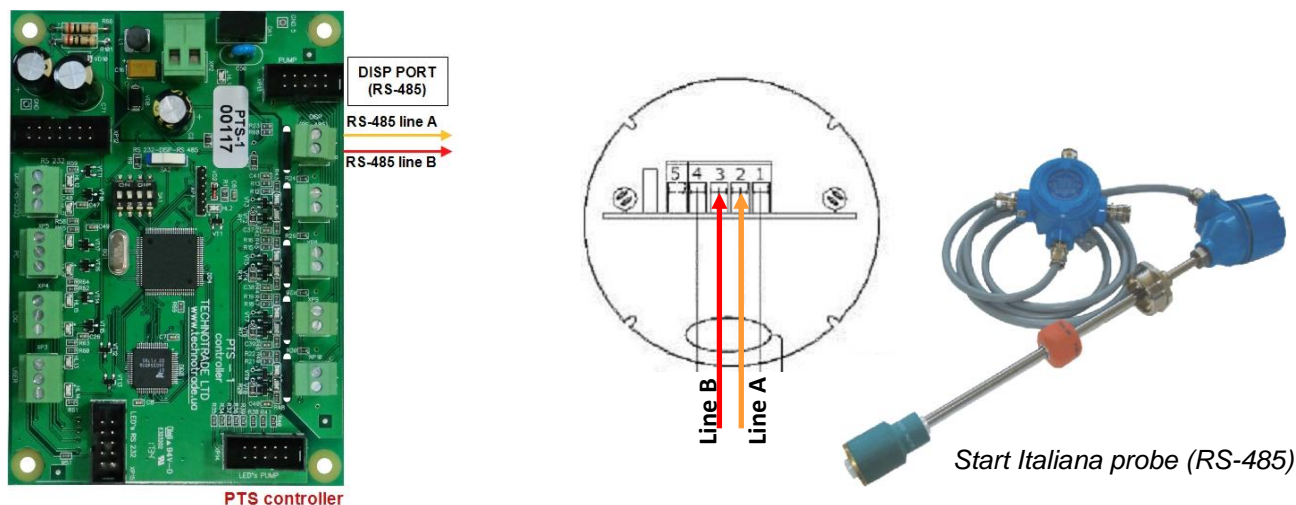

Start Italiana wireless probes connection scheme

Connection to Start Italiana wireless is made through Start Italiana RF protocol converter board to one of channels of ATG port of PTS controller (RS-232 interface).

Configuration of PTS controller – protocol “2. START ITALIANA SMT-XMT”, baud rate “4. 9600”.

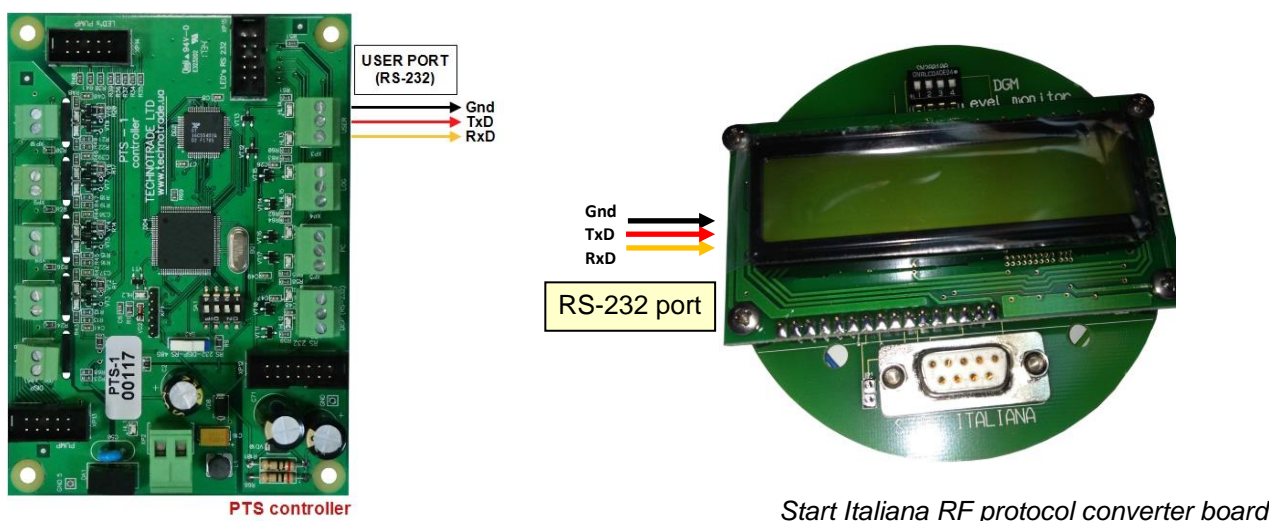

Struna ATG system connection scheme

Connection to Struna system is made directly to one of ATG ports of PTS controller (RS-232 interface).

Configuration of PTS controller – protocol “4. STRUNA Kedr spec. 1.4”, baud rate is selected to be equal to set in Struna ATG system.

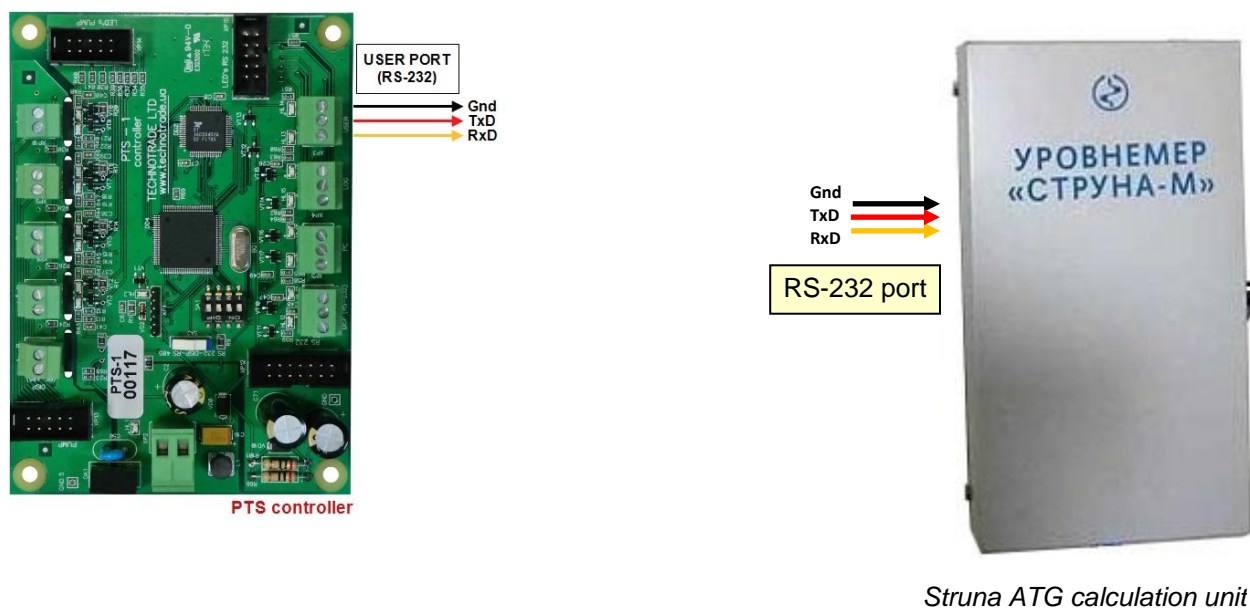

OPW Site Sentinel ATG system connection scheme

Connection to OPW system is made directly to one of ATG ports of PTS controller (RS-232 interface).

Configuration of PTS controller – protocol “3. PETROVEND4”, baud rate is selected to be equal to set in OPW ATG system.

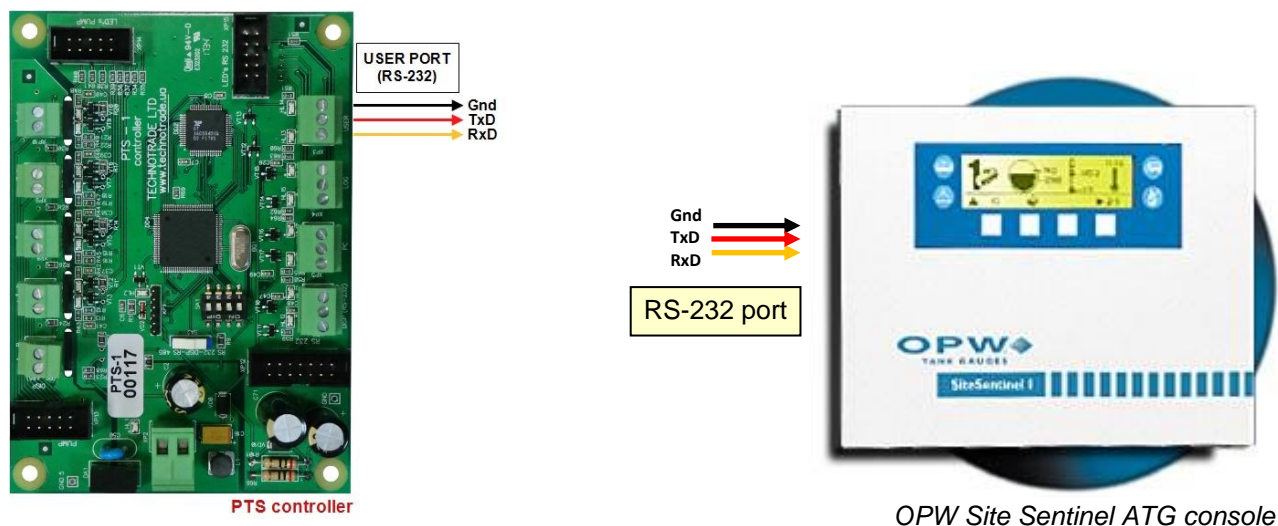

Colibri ATG system connection scheme

Connection to Colibri system is made directly to one of ATG ports of PTS controller (RS-232 interface).

Configuration of PTS controller – protocol “1. GILBARCO Veeder Root”, baud rate is selected to be equal to set in Colibri ATG system.

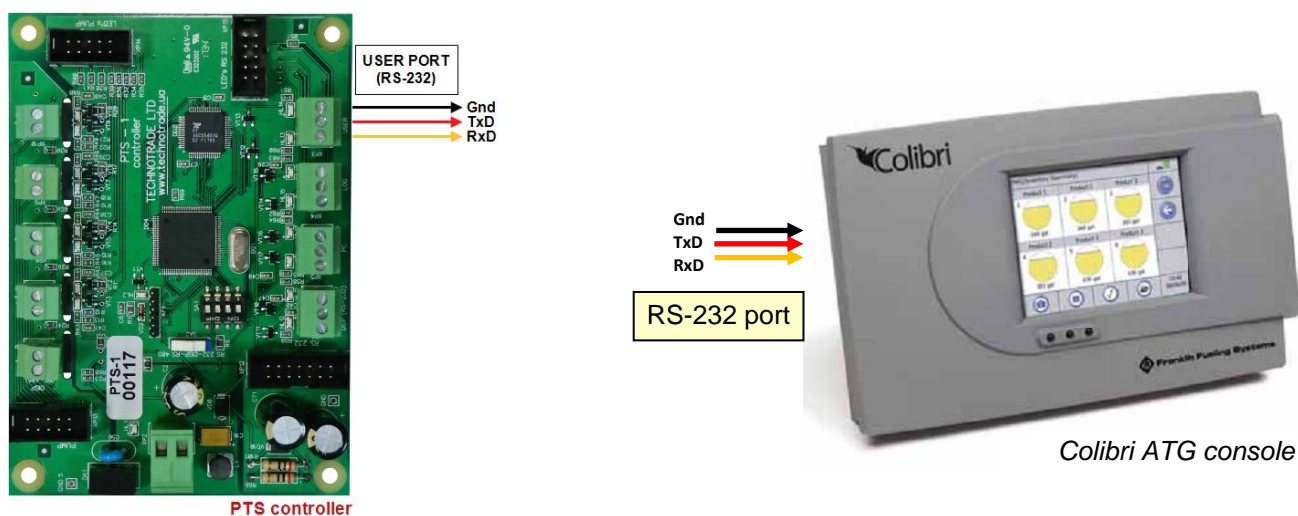

Fafnir ATG system connection scheme

Connection to FAFNIR system is made directly to one of ATG ports of PTS controller (RS-232 interface).

Configuration of PTS controller – protocol “5. FAFNIR Visy-Quick”, baud rate is selected to be equal to set in FAFNIR ATG system.

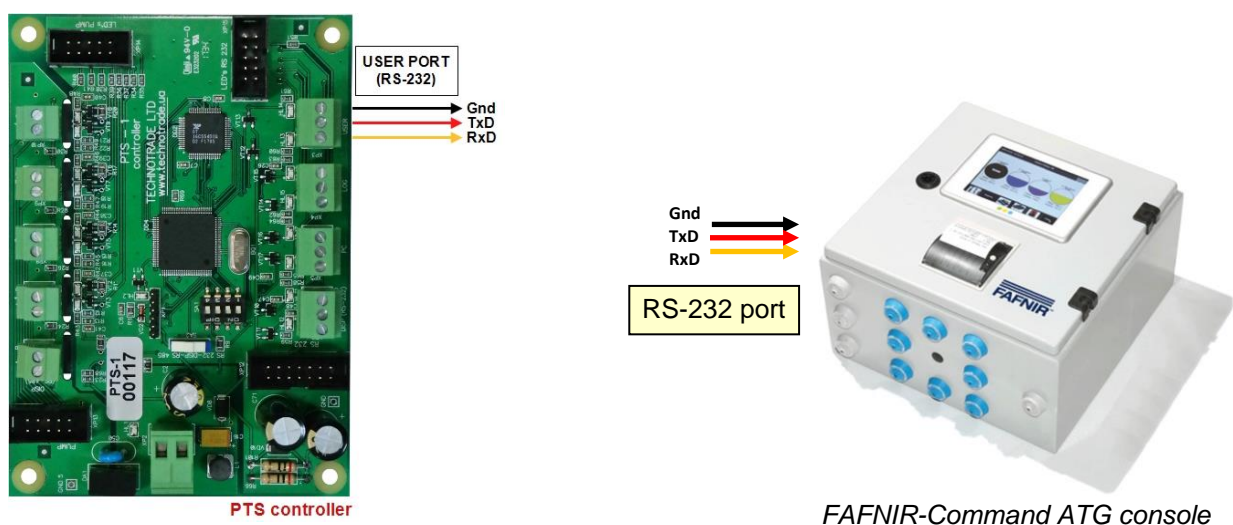

Hectronic ATG probes connection scheme

Connection to Hectronic probes is made directly to one of ATG ports of PTS controller (RS-232 interface) to Hectronic OptiLevel Supply box.

Configuration of PTS controller – protocol “8. HECTRONIC HLS”, baud rate “4. 9600”.

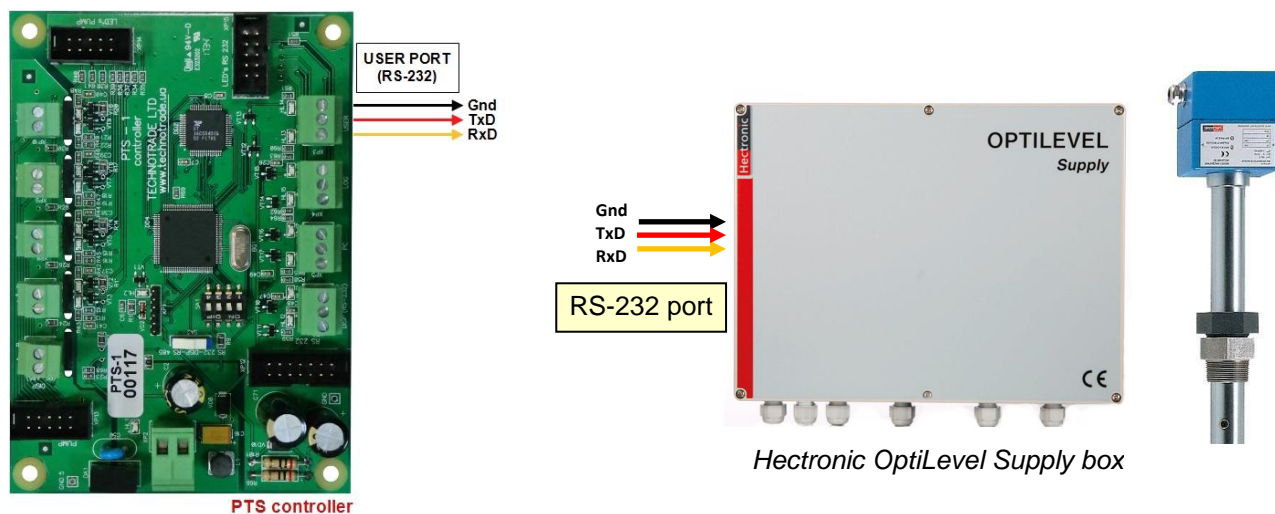

Vega radar level meters

Connection to VEGA meters is made through a VEGAMET probes is made directly to one of ATG ports of PTS controller (RS-232 interface) to Hectronic OptiLevel Supply box.

Configuration of PTS controller – protocol “8. HECTRONIC HLS”, baud rate “4. 9600”.

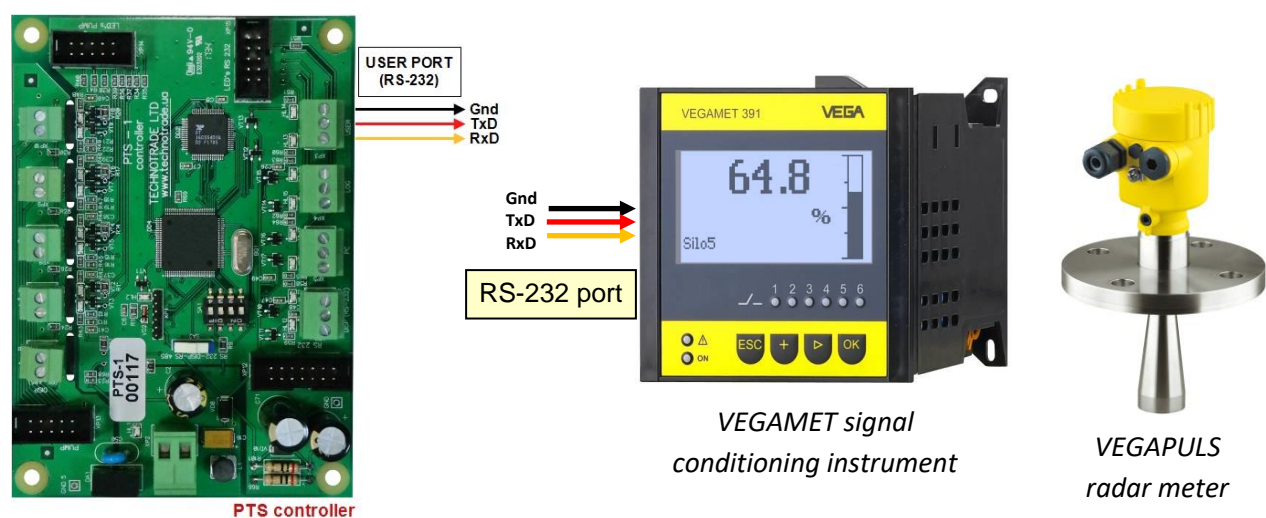

Windbell magnetostrictive probes connection scheme

Connection to Start Italiana probes is made directly to DISP (RS-485) port of PTS controller (RS-485 interface).

Configuration of PTS controller – protocol “2. START ITALIANA SMT-XMT”, baud rate “4. 9600”.

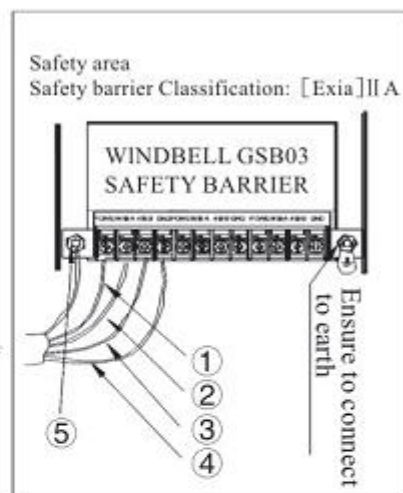
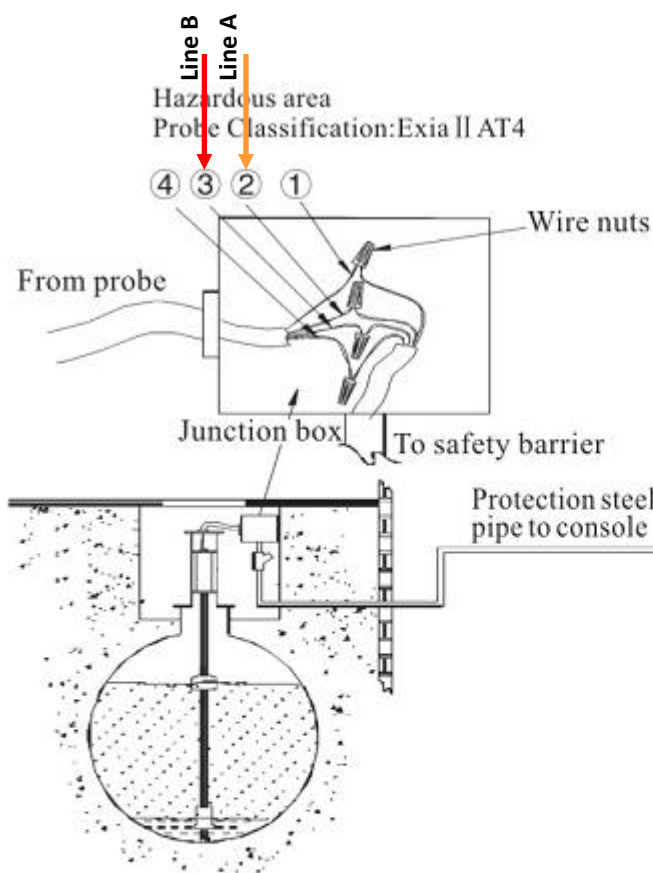
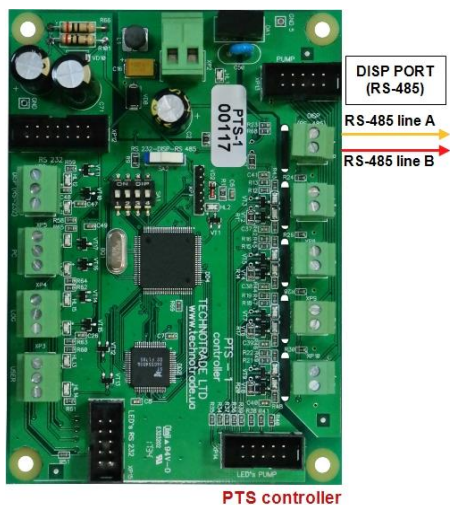

No.	Power wires	Port of safety barrier
①	Blue wire	Power (Power +)
②	Brown wire	485A
③	White wire	485B
④	Black wire	GND (Power-)
⑤	Shielded wire	

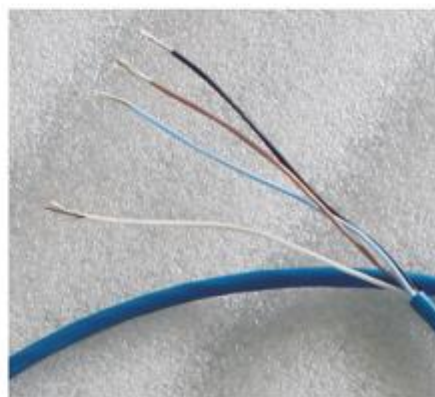

PTS CONTROLLER PCB BOARD

PCB board top view

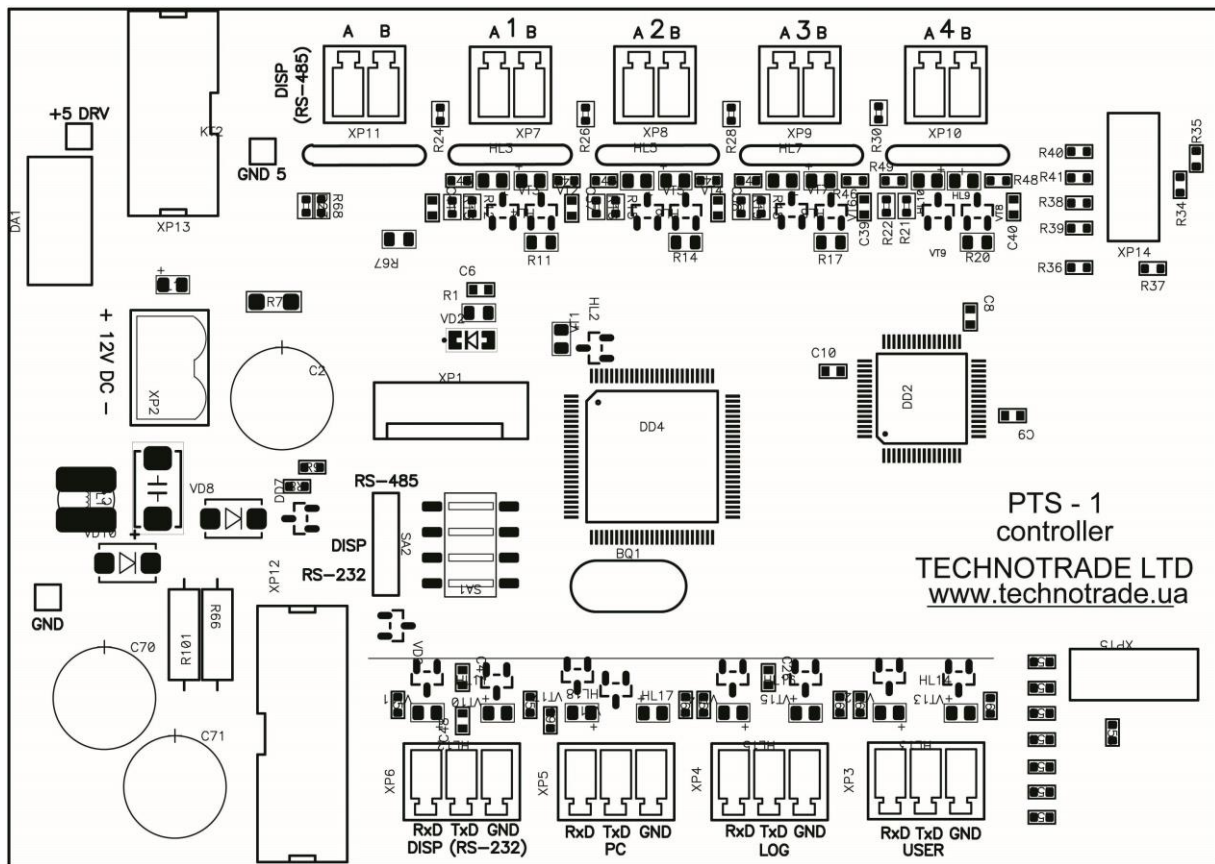

PCB board bottom view

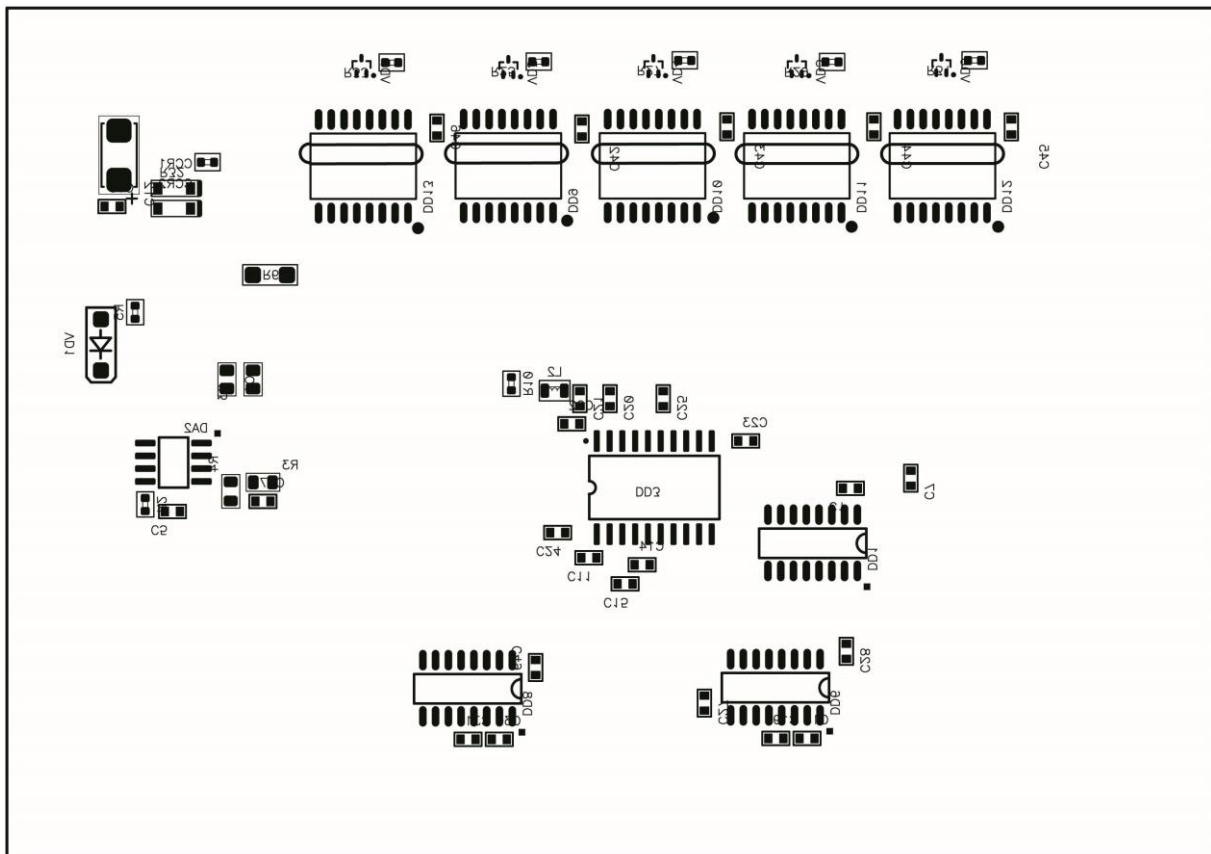

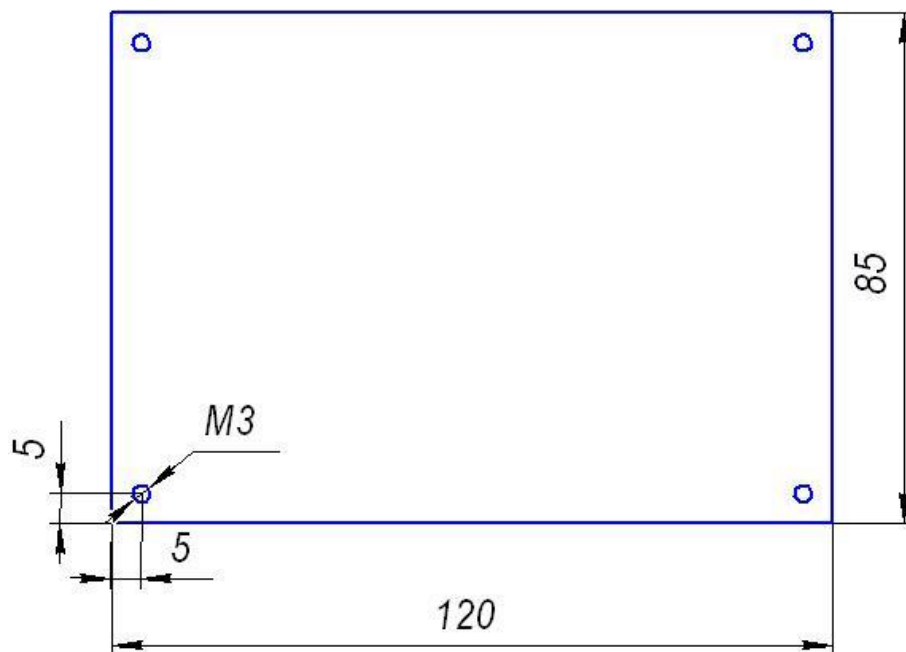
Board dimensions

RS-232 PORT CABLE CONNECTOR

Pinout of cable used for connection RS-232 ports of PTS controller to PC:

DB-9F connector

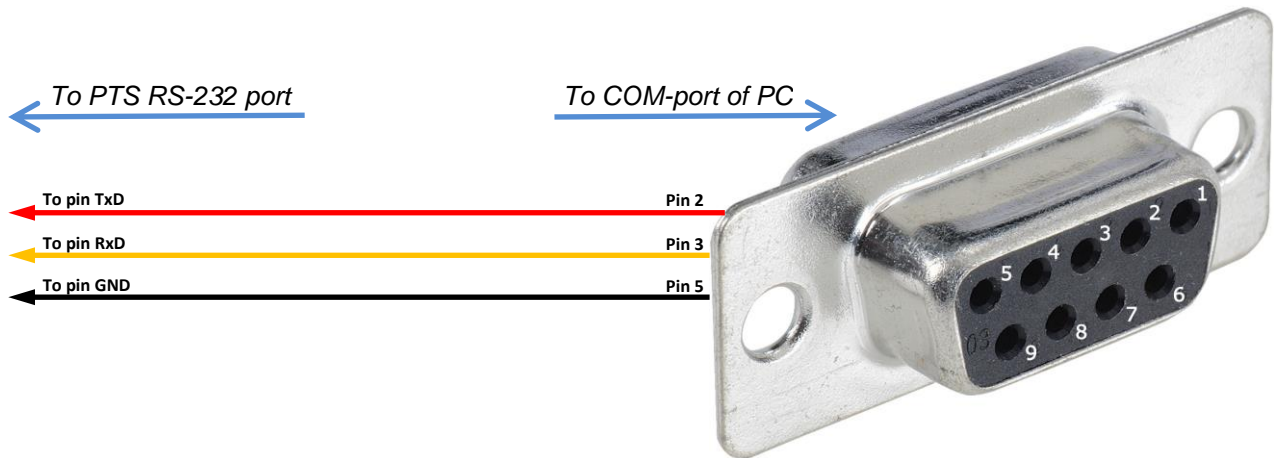

CERTIFICATES

PTS controller over fuel dispensers and ATG systems for petrol stations complies with the essential requirements of the European Directive:

- Electromagnetic Compatibility (EMC) Directive 2004/108/EC

Conformity is assessed in accordance to the following standards:

1. Radio disturbance characteristics – EN 55022:2010 (IEC CISPR 22:2008), Class A
2. Immunity characteristics – EN 55024:2010 (IEC CISPR 24:2010)

We hereby declare that the apparatus named above has been designed to comply with the relevant sections of the above referenced specifications. The unit complies with all applicable Essential Requirements of the Directive.

The conducted tests are documented in the test reports No. 1047/1-5-2014 and 1047/2-5-2014 and are maintained at the corporate headquarters of TECHNOTRADE LTD as an evidence of conformity.

ORDER INFORMATION

Variant of PTS controller supply is marked with *PTS-y-z*, where

- U – version of PTS controller electric board;
- y – type of supply:
 - o “PCB” in case if PTS controller is supplied in a view of electric board;
 - o “BOX” in case if PTS controller is supplied installed in plastic box with hermetic inputs for connection of wires and a button for power supply switching;
- z – variant of supply:
 - o 001 – variant of supply with installed terminal blocks for controller ports
 - o 002 – variant of supply without terminal blocks for controller ports (connection is made using connectors for stubs)

Examples of order:

- order of PTS-U5 controller in a view of electric board: PTS-PCB-001;
- order of PTS-U5 controller installed in a plastic box: PTS-BOX-001.